TALON '76

To
Rocky,
Good luck in
the future with every-
one and everything.
Luv
Debbie
Tomasik

Roxana,
It's been a great
year knowing you. Hope
to know you longer, but
it all depends on my
dad. Hope you get
through the summer
with as little pain
as possible. Good luck
with Tom, I hope
things work out between
the two of you. Stay
sweet and just the
way you are, skinny,
and funny.
Love,
Sandie
Neergaard

Roxy
you and your different and dynamite
personality have helped me through
this year. Come down to the station
and see me, call me if you ever need
help on just to talk you are beautiful
and fantastic and as sweet as any woman
could be
love you
friendly friman
Mack Peter
C.B.U.F.D. + R.S.

To a
very old sister
that sweet very interesting
and bad
Ruth Bonham

Roxana Parker 1976

401 #5

To a really sweet girl, have fun this summer, See ya next year,

Tara Morrison '76

To A really nice girl who Ive know sense eigth grade see you next year (maybe)

Steve BARNES

Roxana,

wow, just think only two more years at this place. Its hard to believe how much youve changed since last year. You look so much better and are so much nicer. Sorry about the change of pens but the other one died. It really been nice being w/ you this year, I know we'll be together on the beach this summer. Getting in more trouble. We'll probally be over the murphys.

Well Good Luck wherever we are.

FRIENDS ALWAYS DENISE

To Roxanne, I'm glad I got to know ya this year. Stay cool and sweet and have fun this summer. Love ya, Carol Hay

To Rock, Good Luck in classes some next year in year. Maybe all of you are next year. Hope you next summer. Luv, Ann Reynolds of mine you see this summer.

Rox,
Well here we
are again at the
end of another year.
We're really moving
up. (Ha, Ha) Well best of luck
to you in your last 2
years at Cox. I know we'll see
each other this summer since we ~~[illegible]~~
live so close. Best of luck with Tom.
Your friend,
Marsha "77" rules

Roxana,
I've had a fantastic
year. My only regrets
are meeting you so
late in the year. Best
of Wishes and have
a nice summer.
Love
Eric

Roxan,
your a real nice friend
kind of crazy to, but stay
that way. Hope you had a
good year. and hope to see you
next year.
Love
Terri Maurer

Roxana,
You're truly a
nice girl. Very pretty
and very nice. Hope
you have a nice summer.
I'm sure I'll see you next
year. Take care.
Bruce Harbor

TALON 1976

REFERENCE
DO NOT REMOVE FROM LIBRARY

Frank W. Cox High
Virginia Beach, Va. Vol. XV

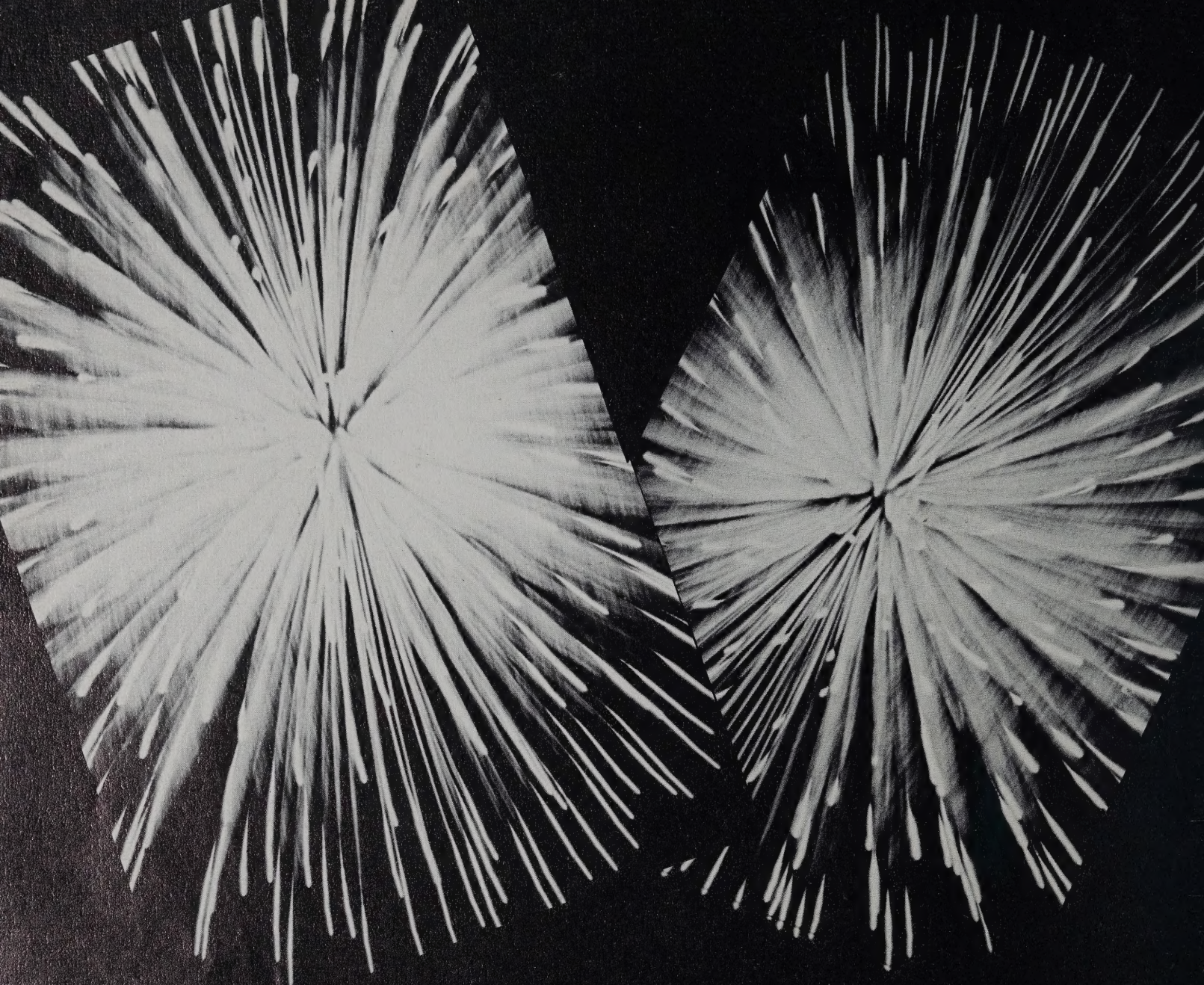

1976
A YEAR TO CELEBRATE

Copyright © 1976 Frank W. Cox High School. Virginia Beach, Virginia by Hunter Publishing Company, Winston-Salem, N.C.

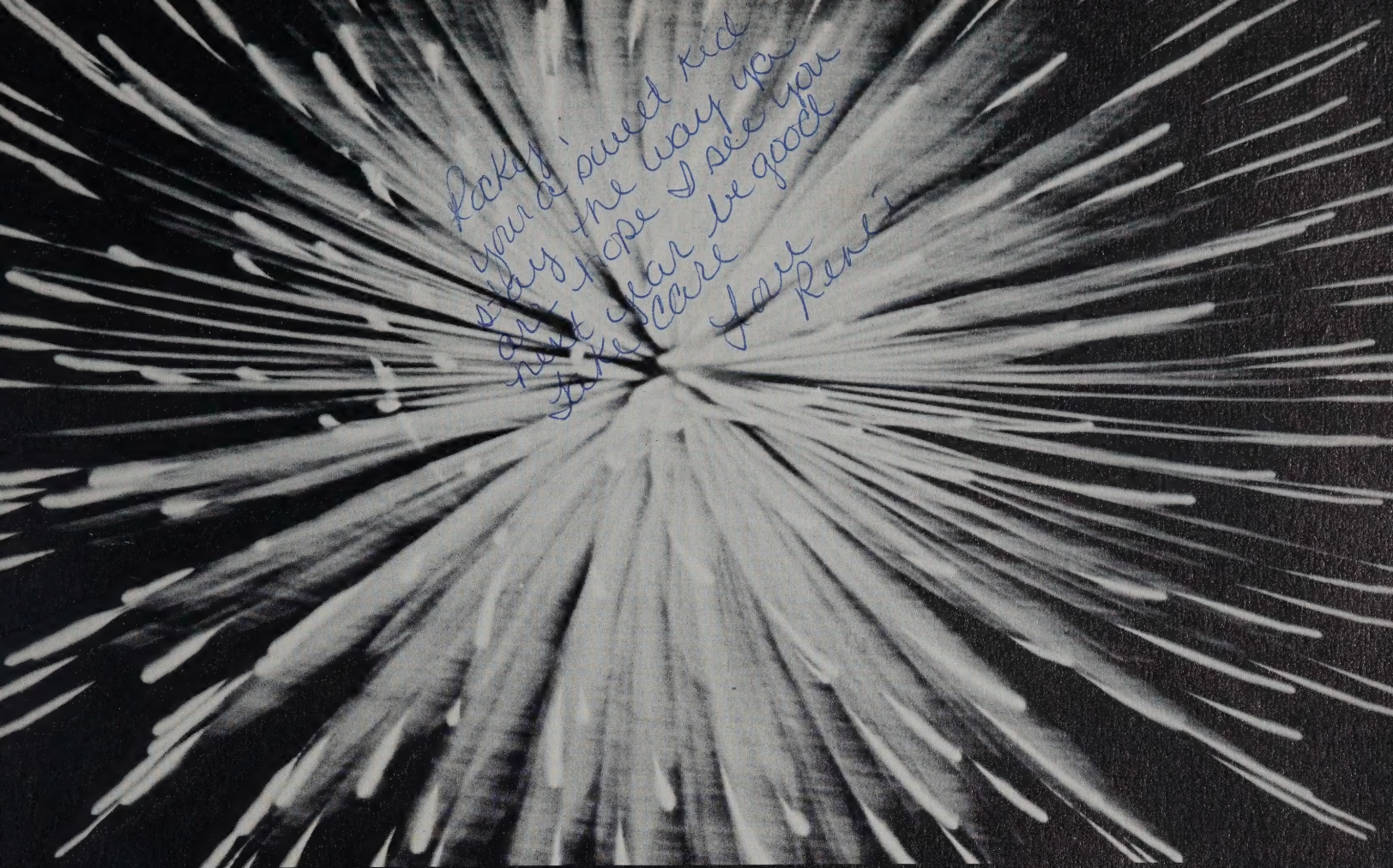

Togetherness 16

Spirit 80

Freedom 122

Friendship 154

Success 190

rock's
thank a lot for
telling murph about
sat. night. don't get ~~out~~ cought
and don't ~~that~~ let murph Party so
much that he can't run track
James

We have much to look forward to and much to look back on, but while we are looking into the past and the future, we have the present which is upon us. We will never pass this way again . . . so while we're here let's CELEBRATE!

Reach for the Stars
the Heights!

Dedication

For your devoted attention to all students and their interests

For your ever-smiling disposition that creates a different spectrum of education

For recognizing the desires of each student as an individual

For the unselfish hours spent in academic and administrative work

For this and much more, we, the Senior Class of 1976, dedicate the Talon to

Jefferson Davis

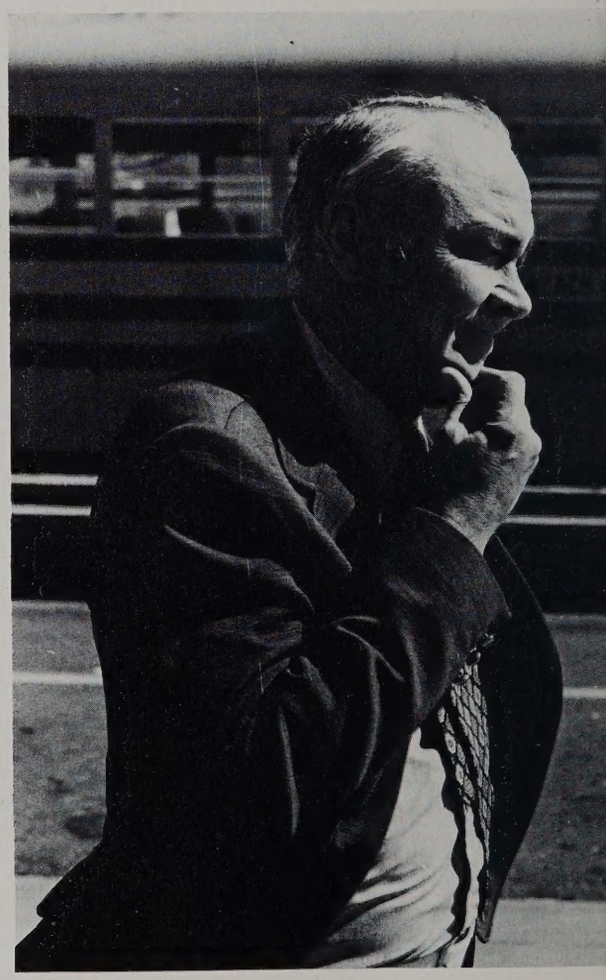

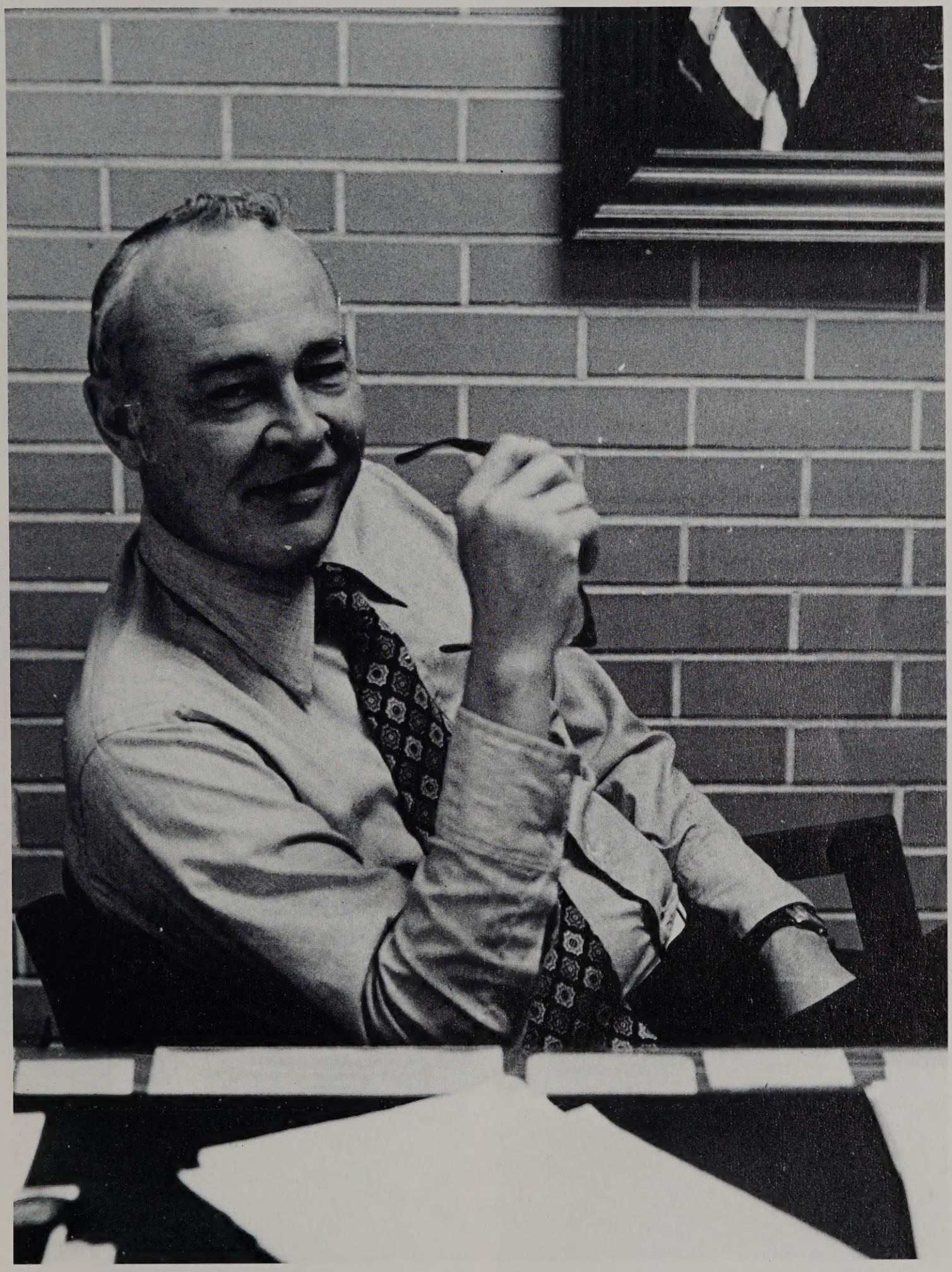

Rox,
To a very nice girl that I would like to get know more about "wow." And see next year at cox and at the Beach. I hope you fun this summer like me. I especially want to see your big green eye.
Bye Sae ya
Jay Sedli
"Jay"

The "longed for" summer had gone. School came faster than ever before, putting an end to golden tans, muscle beach, bathing beauties, "takin' it easy," and "partyin" every night.

Though we had to say goodbye to the summer, fall brought colorful leaves and many memories.

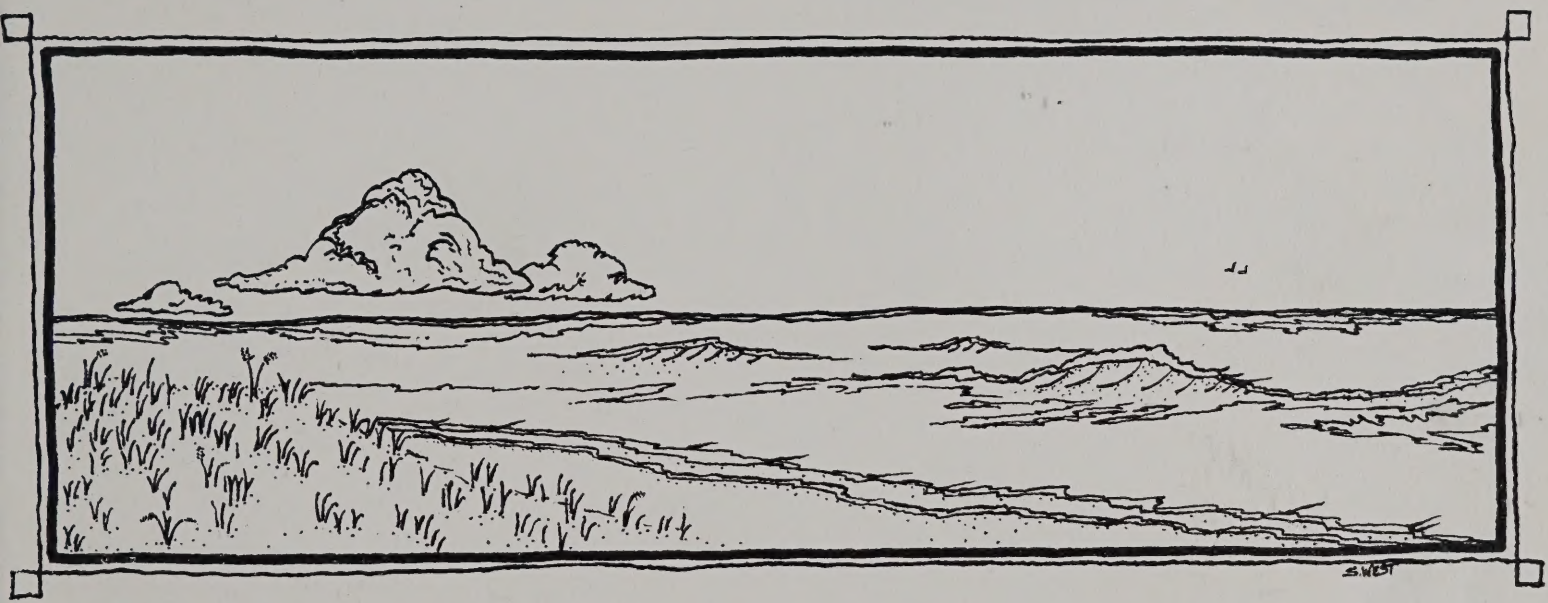

When winter came everyone moved indoors. We donned our ski sweaters and huddled to the fires. Our houses and hearts stayed warm, but the school had a different attitude. "Conserve and save" was the motto for sure, because the heat was rarely on and if you sat by the windows you would be frost bitten by the end of the bell.

The crowds filled the gym for winter sports to see a three year record broken, heartbreaking defeats, and thrilling victories.

Spring came with soft, sunny days, soft as the twilight of evening after April's shower. Somehow there was never enough time for the tedious pastime of playing student, especially in the Spring.

As the end drew near, so did Senior Proms, graduation practice, Senior Skip Day, the signing of yearbooks, and good-byes . . .

The classes are endless it
seems,
Sometimes they are fun
But often you sleep
through them,
Or take a few token notes . . .
To be flipped through in your
spare moments,
While your mind is on the
night before
Or a weekend away,
Or on the guy who winked at
you in the hall.
Any of a thousand things . . .
Anything . . .
Anything but the words
on the page in front of you.

REFLECTIONS OF THE PAST . . .

. . . FOUNDATIONS FOR THE FUTURE

Expressions of wonder, amazement, excitement, determination, and concentration are depicted as students celebrate various aspects of student life.

Roxana
(Rocks)
To a very close
friend whose friend-
ship I'll cherish always.
Have a nice summer and
for shore I'll see you
Be cool sweet and
beautiful as you
I don't think I need to remind
you of my phone number 'cause
you already know it
Take it easy good lucks with
the guys. Also when ever you need
advice I can give it to ya free.
Love ya,
Sarah

P.S.
May God be with you always

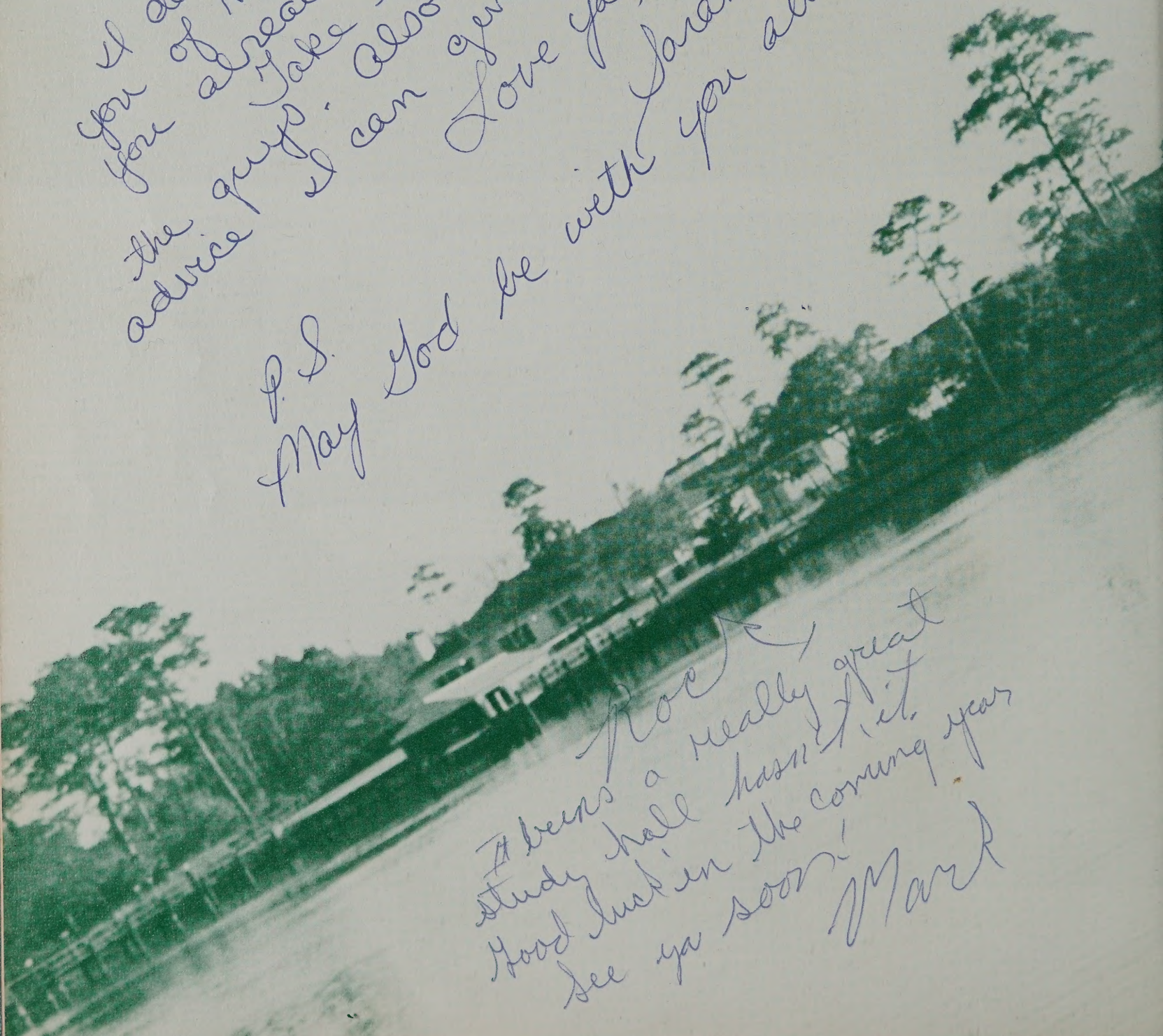

Rock,
It beins a really great
study hall hasn't it.
Good luck in the coming year
See ya soon!
Mark

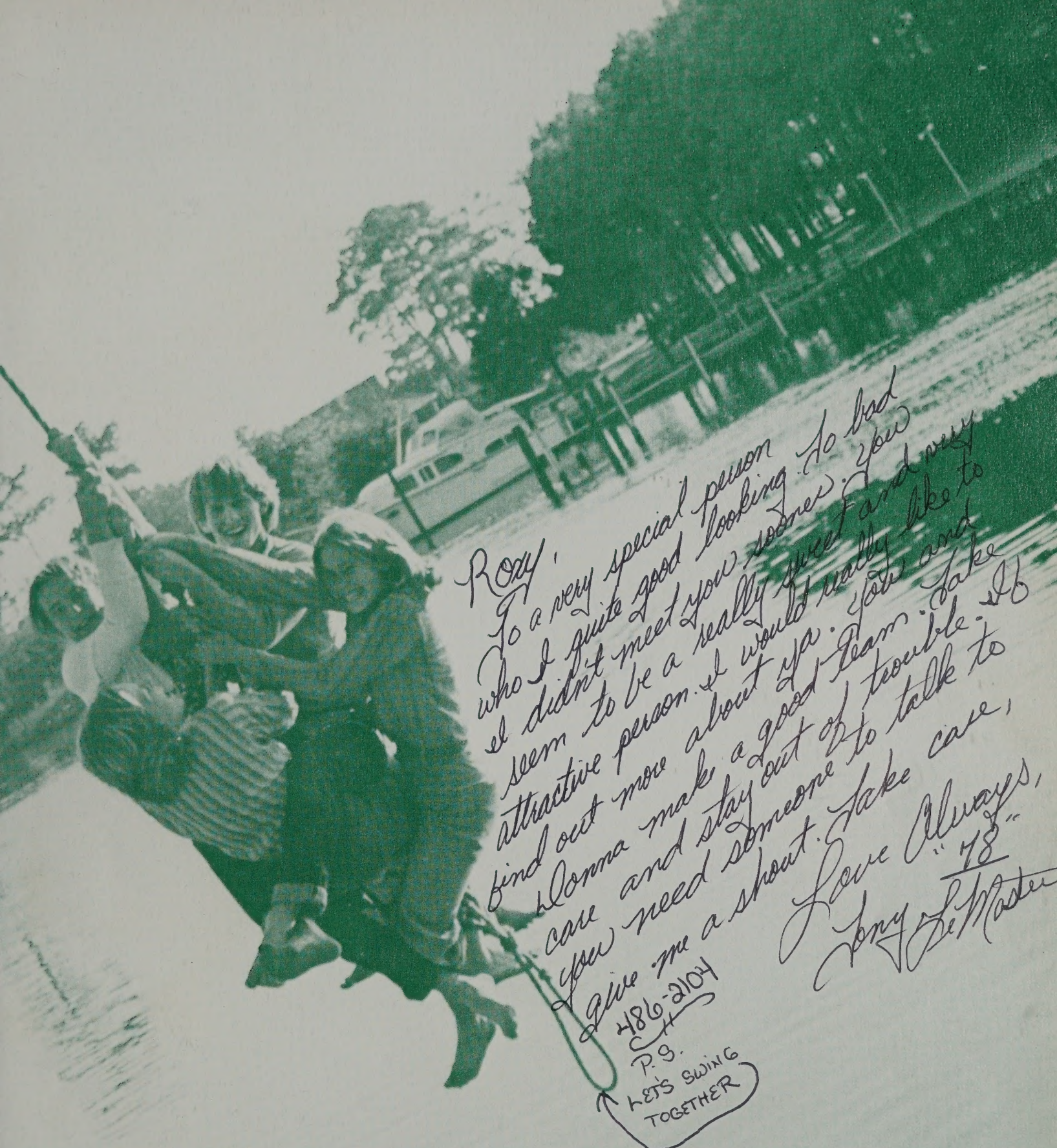
Roxy,
To a very special person who I quite good looking. So bad it didn't meet you sooner. You seem to be a really sweet and very attractive person. I would really like to find out more about ya. Gotta and Gonna make a good team. Take care and stay out of trouble. If you need someone to talk to give me a shout. Take care,
Love Always,
'78
Tony LeMaster
486-2104
P.S.
LET'S SWING TOGETHER

TOGETHERNESS

COX FALCONS

Workshop

Selected Cox students attended a special workshop at Virginia Wesleyan College during the summer. The city workshop offers classes in philosophy, consensus and Virginia school board policies. In group sessions the students learn leadership skills.

Gary Ponton and Mary Pat Denney share a lighter moment.

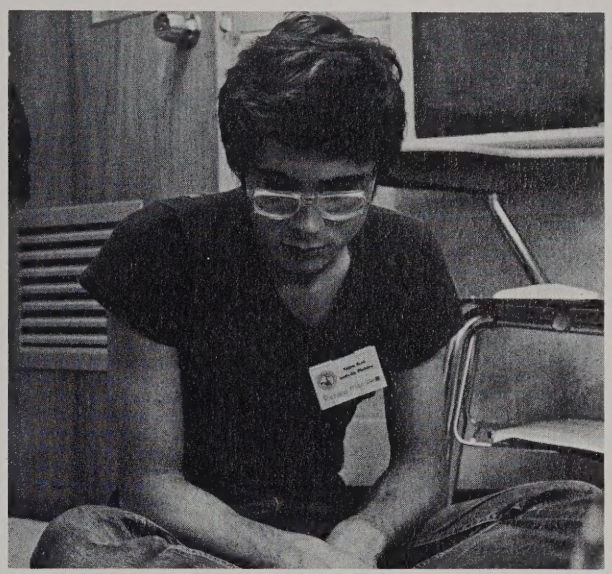

Richard Marlow shares ideas with students from other schools.

Mr. Deviney, Mr. Williams and Miss Tilley take a camera break.

Spirit Week

"Too bad, 'fellas', you didn't eat your Wheaties".

Cox spirit reached its peak the week before Homecoming with some strange events. Revealed to unsuspecting eyes would have been such sights as a defenseless cow being mercilessly milked by untrained hands; people stuffing their faces with ice cream; twenty maxi-sized people trying to cram themselves into one mini-sized car; class reps sprawling on the ground at the end of a rope; Juniors & Seniors begging for pennies for spirit links, and, topping off the week, was a high-spirited pep rally.

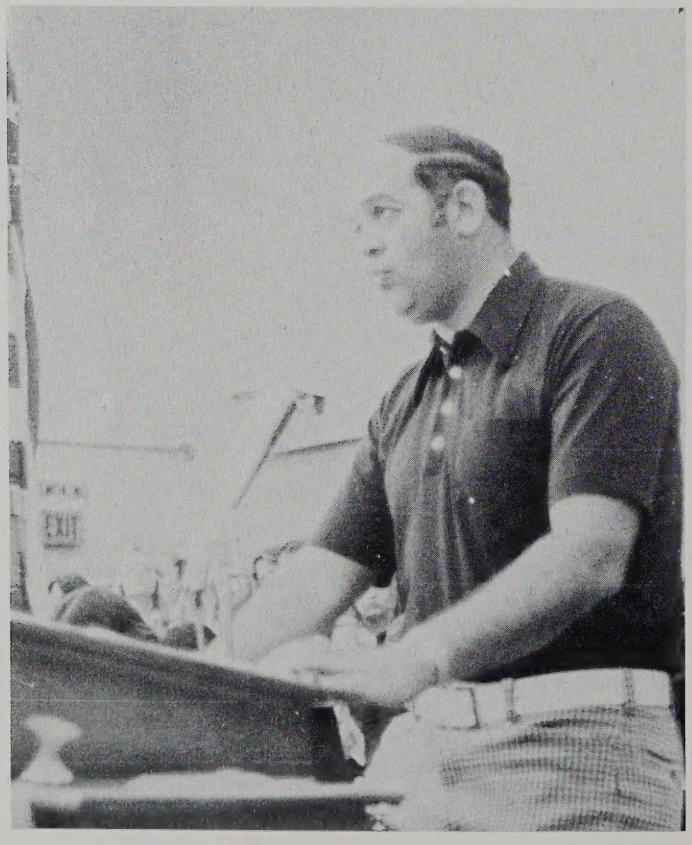

Coach Habit instills the desire for victory.

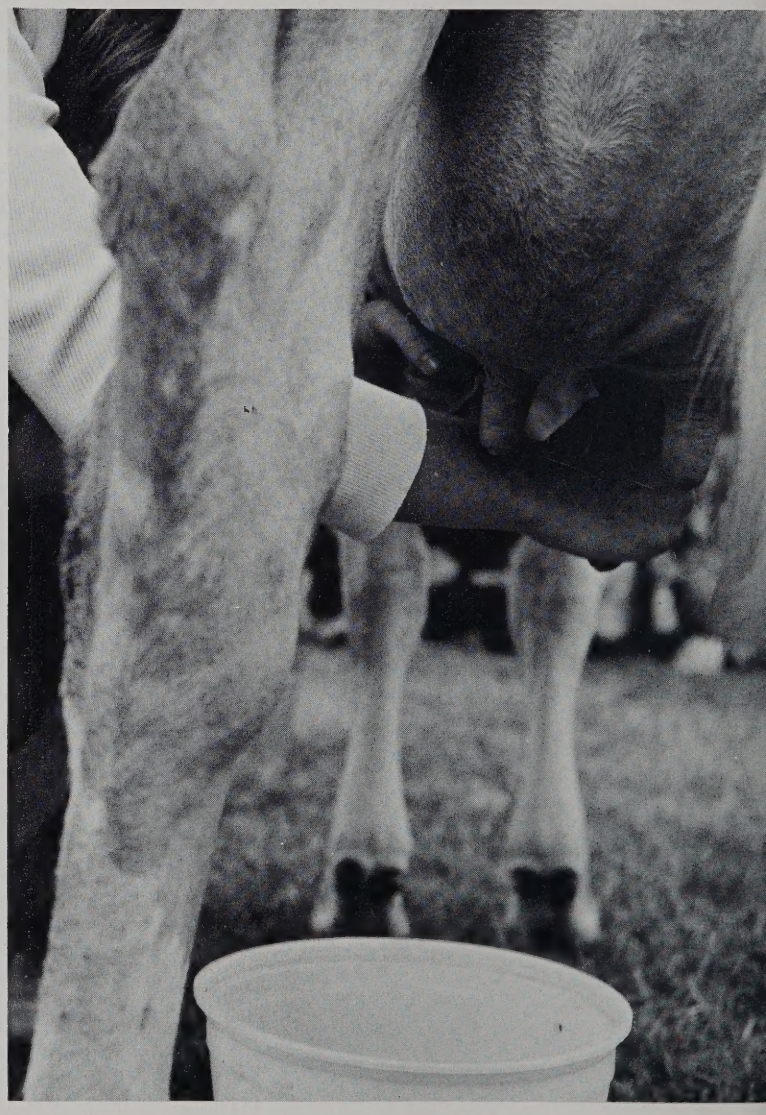

"Pop, pop, fizz, fizz, oh what a relief it is."

NEPTUNE FEST

The 2nd Annual Neptune Festival was like an extended vacation to some, not only because of the extra day off, but because there were many events in which students could be involved.

Lynn Zimmerly represented Cox in King Neptune's court throughout the festival.

Fun and games at Mount Trashmore, dances in the streets, the Seafood Feast, and a grand fireworks display were all part of the festivities that Cox students enjoyed.

Although toilet paper tied things down, the show went on. In the center ring, Cathy Crutsinger stepped into the spotlight as Kim Litz bowed out. The first attraction featured antique cars carrying the young beauties and their escorts, with the second being the traditional float parade. As the grand finale, everyone "got down" with Sundown.

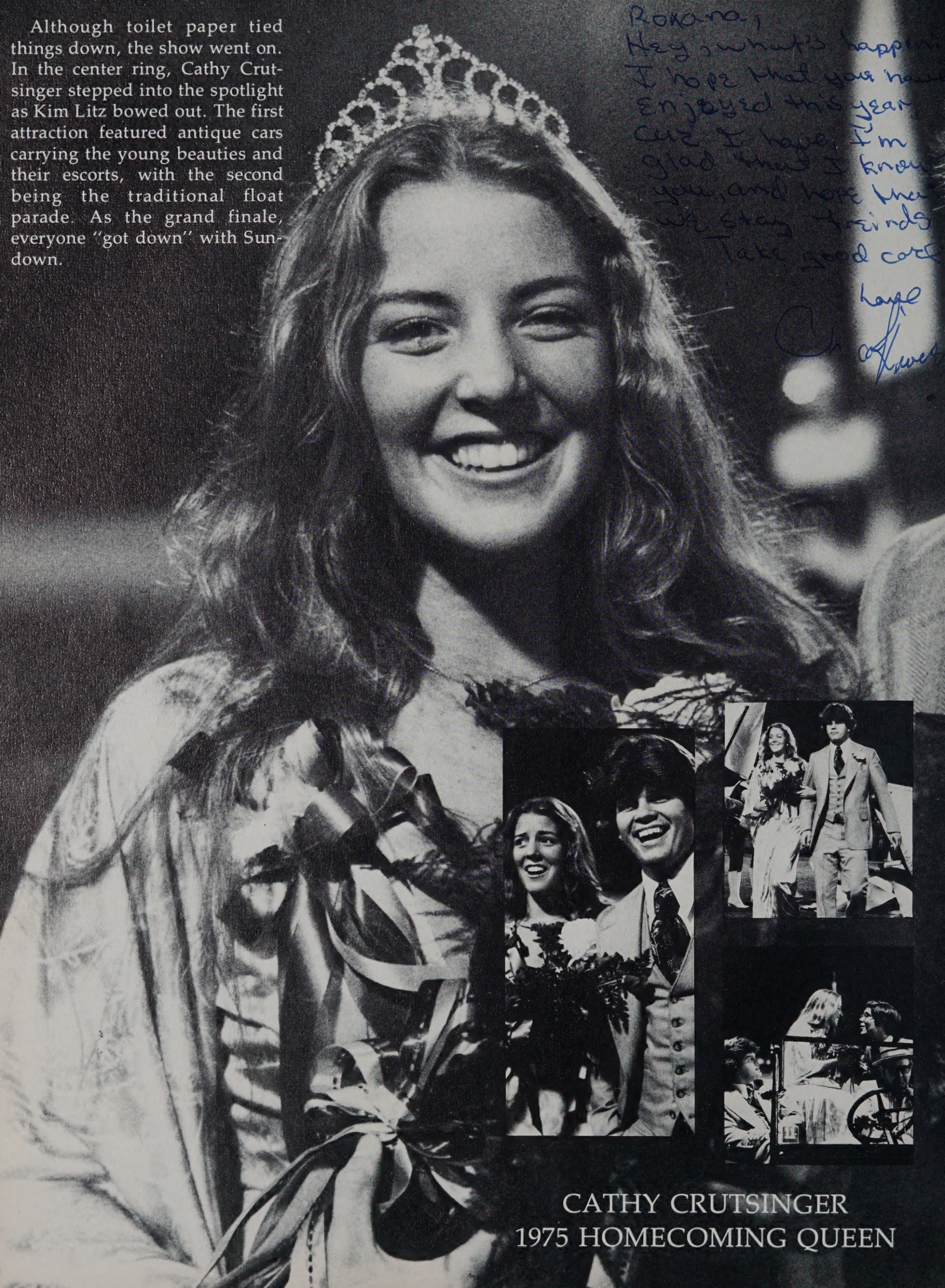

CATHY CRUTSINGER
1975 HOMECOMING QUEEN

Lisa Hill
Senior Attendant

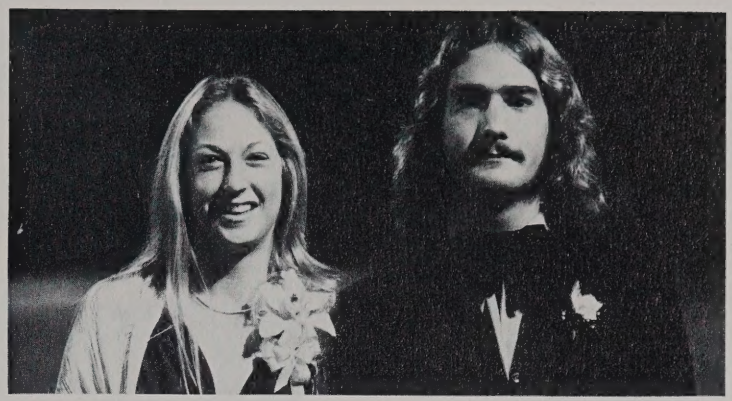

Lisa Carpenter
Senior Attendant

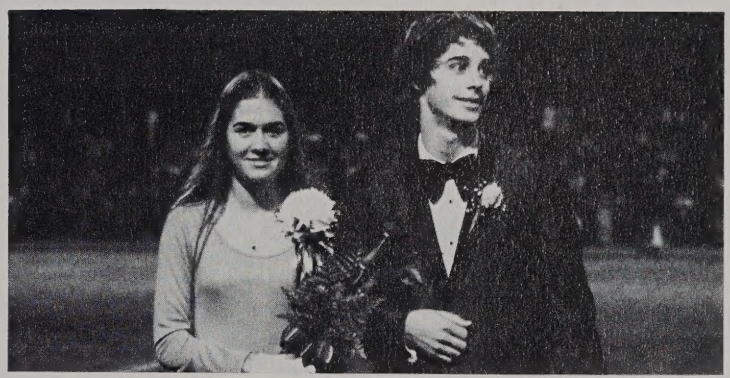

Ellen Schall
Senior Attendant

Melanie Moss
Sophomore Attendant

Lynn Zimmerly
Senior Attendant

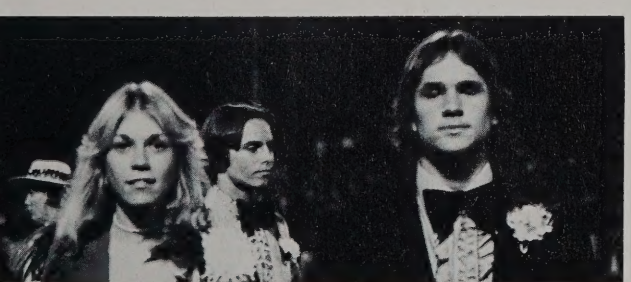

Kathie Rosenmeier
Sophomore Princess

Dori Hume
Junior Attendant

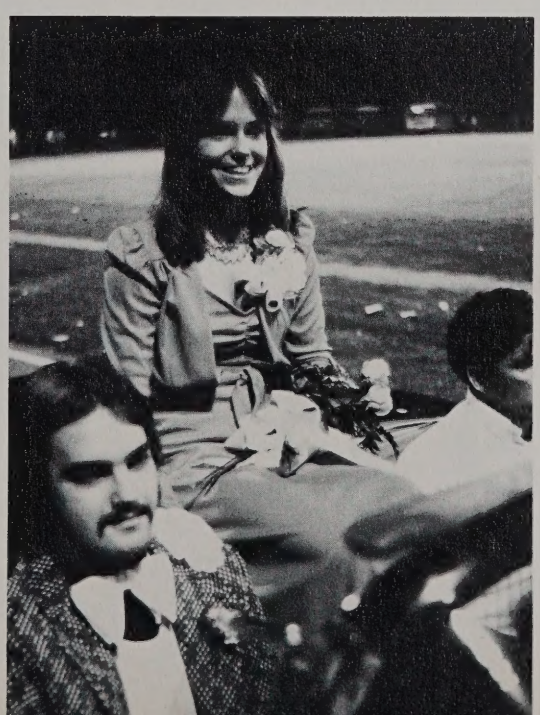

Barbara Grant
Junior Princess

Homecoming

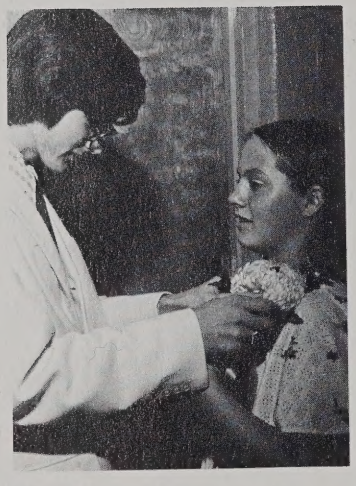

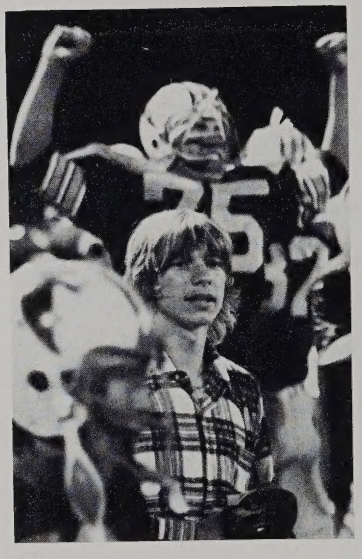

1975

Senior Week

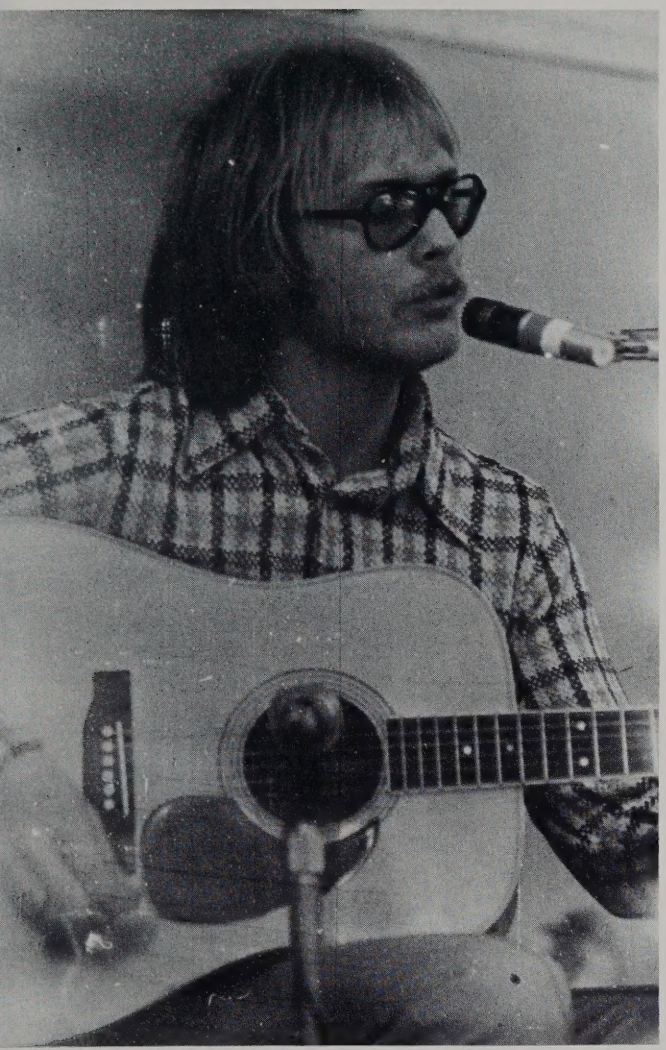

Paul Wergley entertains Seniors.

As a special honor to Seniors, a week was set aside to recognize their final year. Activities included a special pep rally in which all classes participated. Paul Wergley, a William and Mary graduate, played the guitar, piano, and harmonica for the attentive crowd.

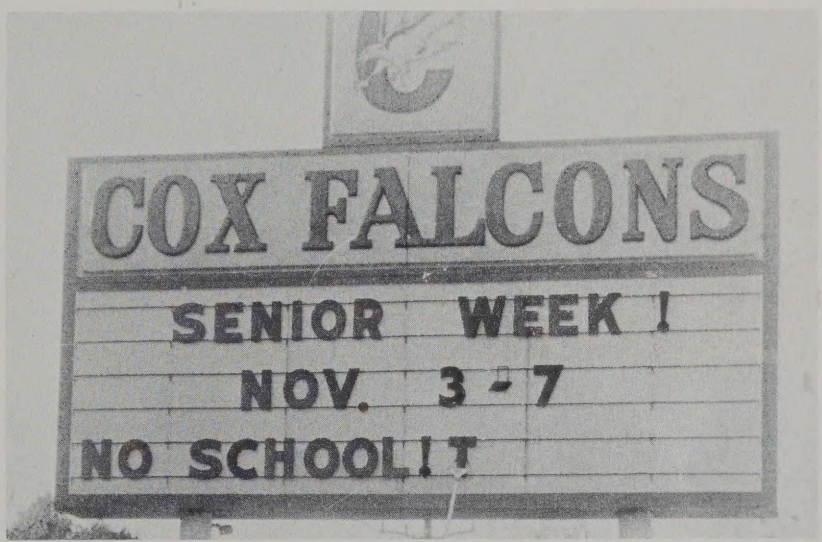

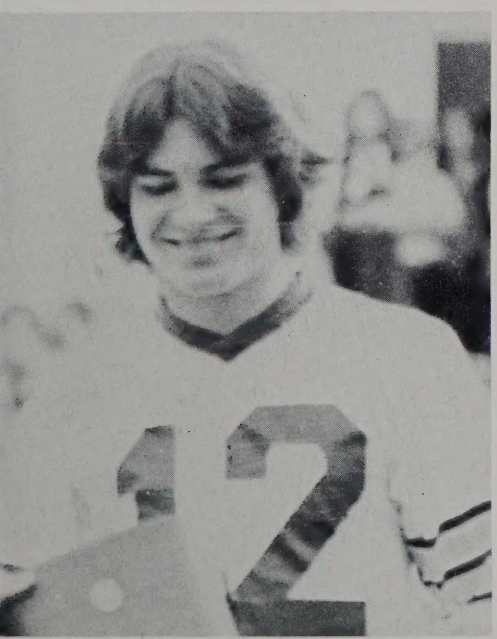

As an aid for spotting receivers, Blain Cipriano is awarded binoculars.

John Pierce can't believe his award.

the matchmaker

The Senior Class play, The Matchmaker, ended, as always, with standing ovations. Presented November 20, 21, and 22, the play was a huge success. The costumes, scenery and makeup design were handled by the Drama II and III classes and were as good as the performances of the Thespians themselves. The various changes in scenery and costume livened up the color contrast and mood throughout the play. Congratulations went to James Garrett, Director and cast members Kenya Benitez, Tee Carr, Joanie Marlow, Glenda Franklin, Bill Fleitz, Kevin Humphreys, Mark Lefler, Bill Stanley, George Harris, Ron Batliner, Melissa Principe, Debbie Parker, Elia Ferrell, and Bruce Bobel.

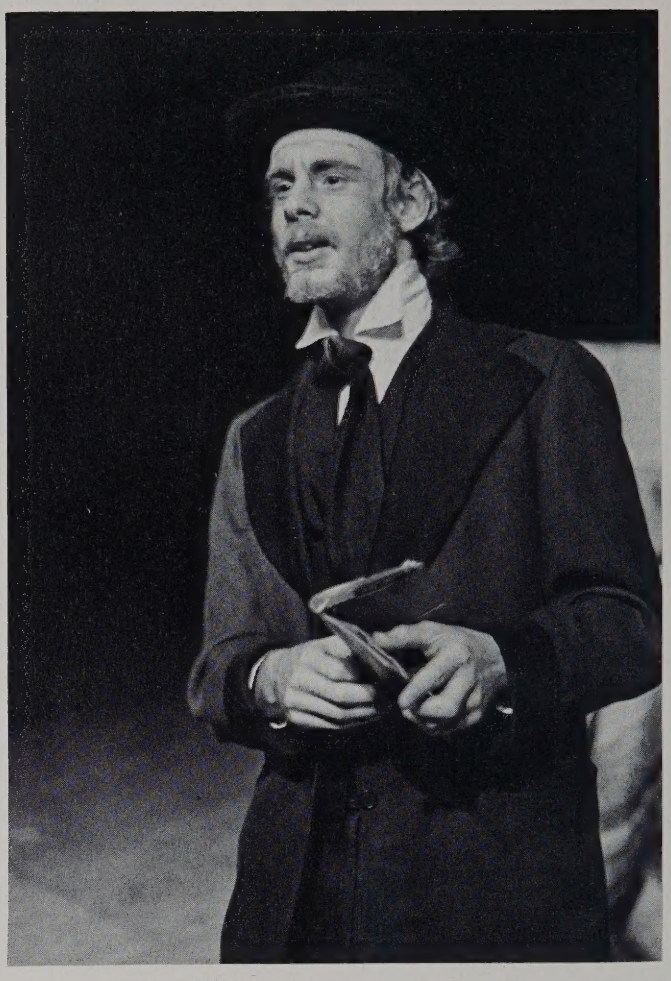

Is George Harris really this honest?

Kenya Benitez turns down a marriage proposal.

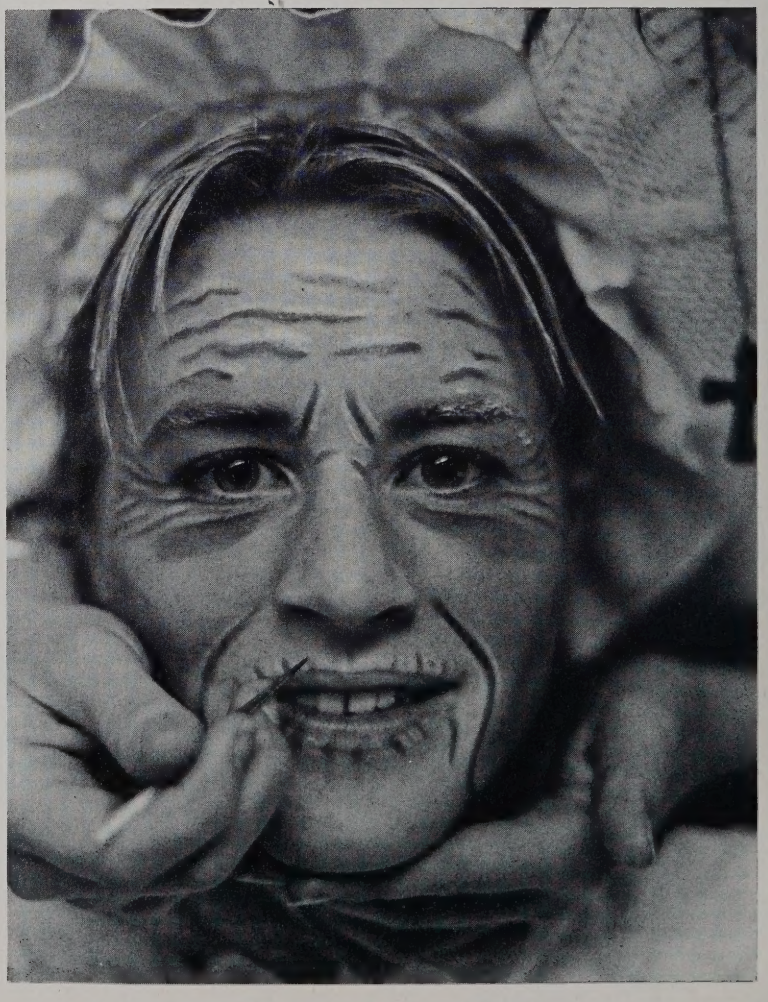

Could this be your grandmother?

She isn't your average run of the mill matchmaker.

"Well . . . I never!" gasps Joanie Marlowe.

Elia Ferrell tells Melissa Principe not to worry.

Dearly Beloved...

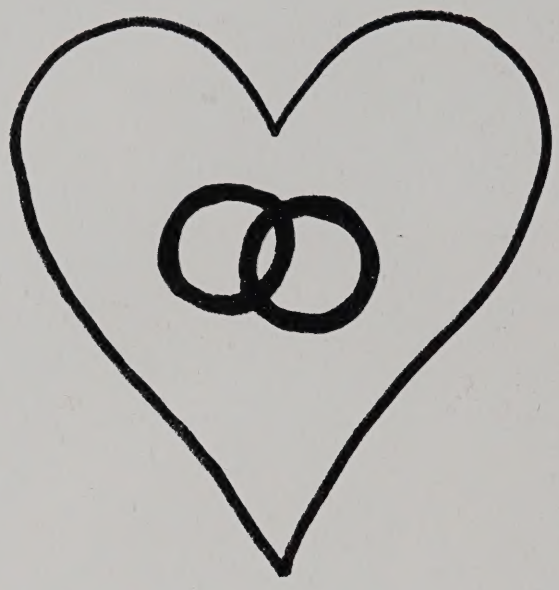

A mock-wedding was put on by the Marriage and Family Living classes on November 25th. It was done to make the students aware of marriage customs and laws and to give them ideas on planning a wedding. This was a new experience to Cox students and was done to arouse the interests and to create new images about Home Economics.

A father adds reality to the event.

Crystal Nice contemplates the day when this will be real.

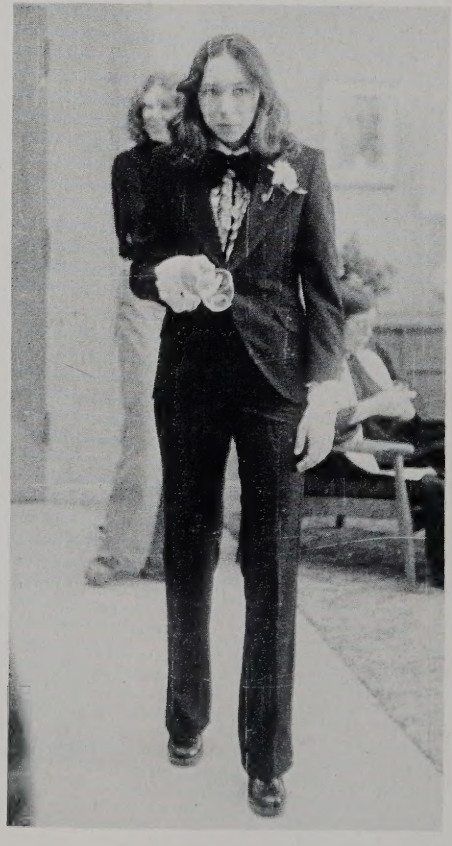

"More punch, please?"

"I'm glad this is over."

Powder Puff

For the third year in a row the class of 76 conquered its opponents. Early in the 2nd quarter, ref Eddie Habit was attacked by three vivacious cheerleaders when a senior touchdown was called back because of illegal procedure.

That did not stop the Seniors as they went all the way to victory over the Juniors with a six point win.

Okay, Juniors let's go!

The crowd enjoys the half-time show.

Lindsay, Sam and Jerry cheer for the Seniors.

Coach Randy Goffigan gives the Juniors advice.

Straighten that line.

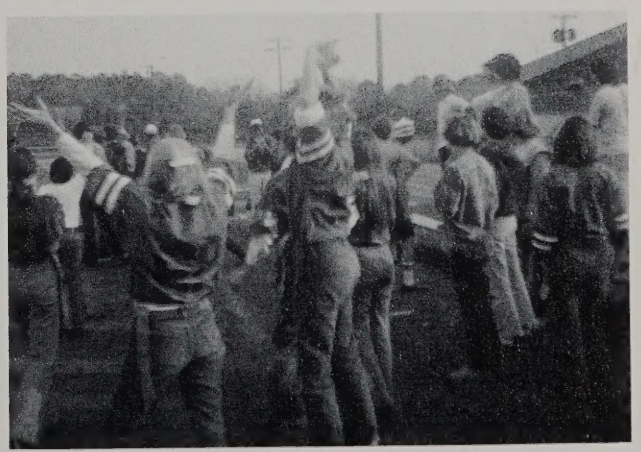

The Seniors score again!

Christmas Omnibus

Our tradition of the Christmas Omnibus came again this year with two full days of assemblies. Thanks to David Fink, committee chairman of Omnibus, the students were kept enthused and interested with the different displays of talent. Cox High School is the only school in the area to have these assemblies. They are like a Christmas present that starts the holidays just right.

"Hai-i-i ya-a-a!"

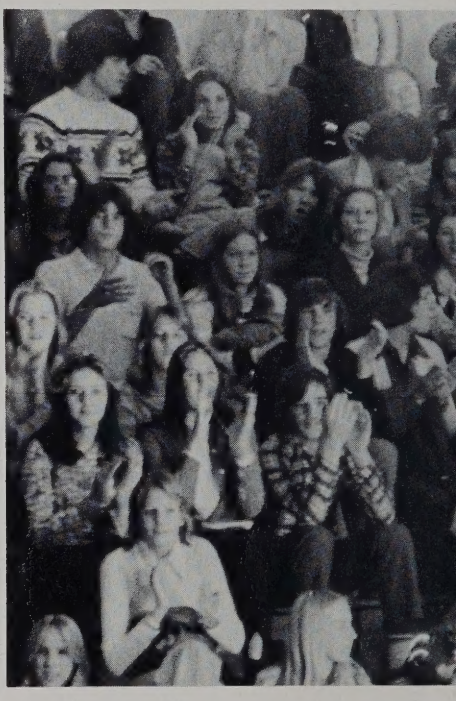

Ray Neugent scores for the students.

"Aren't we cool?"

The faculty enjoys a Christmas breakfast.

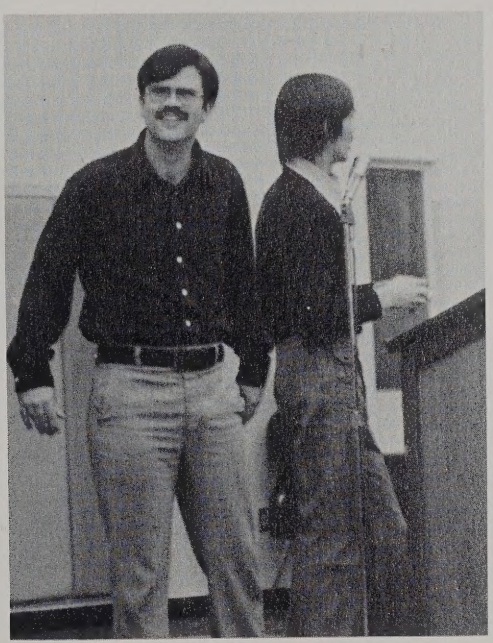

WGH's Dumbo entertains?

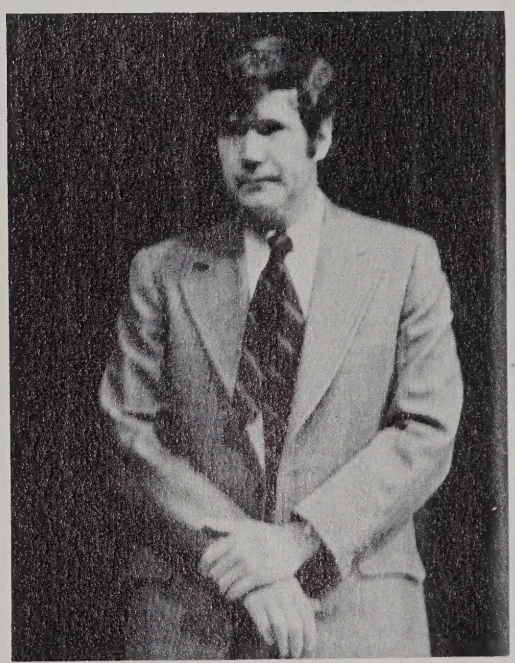

Senator Joe Canada informs students about Va. politics.

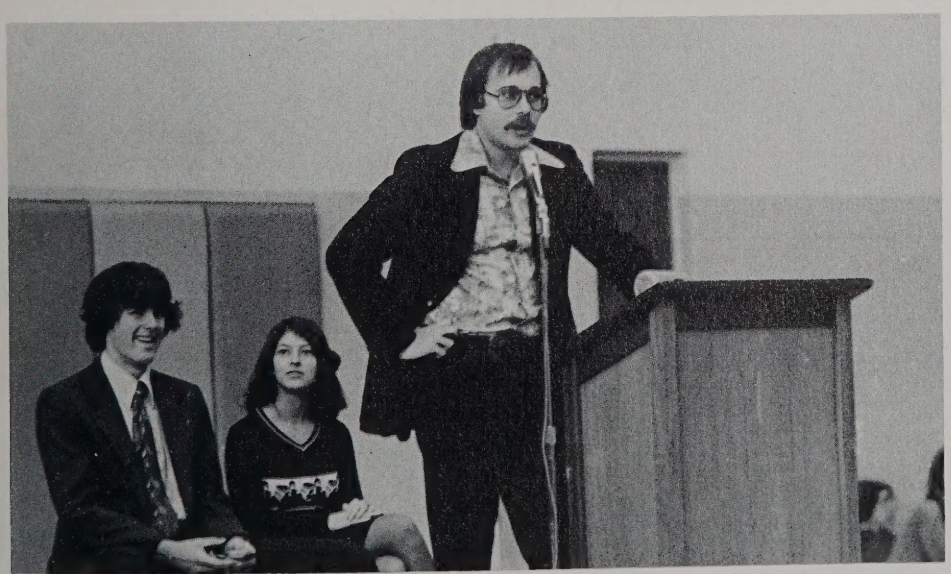

"Could you believe how much the Squires get paid?"

Students are touched by Mrs. Mary Barraco's life story.

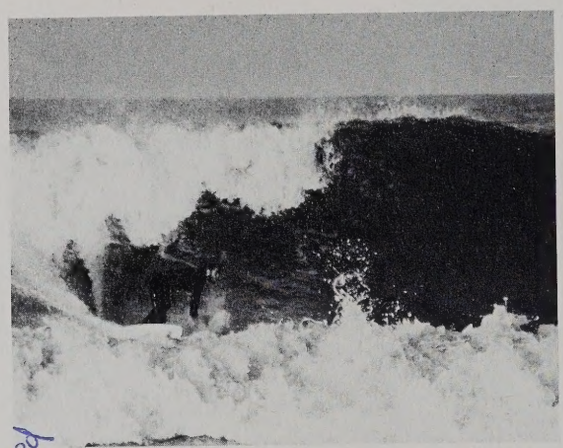

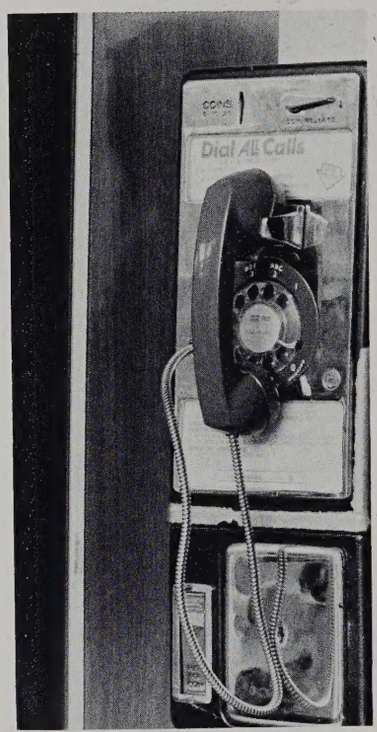

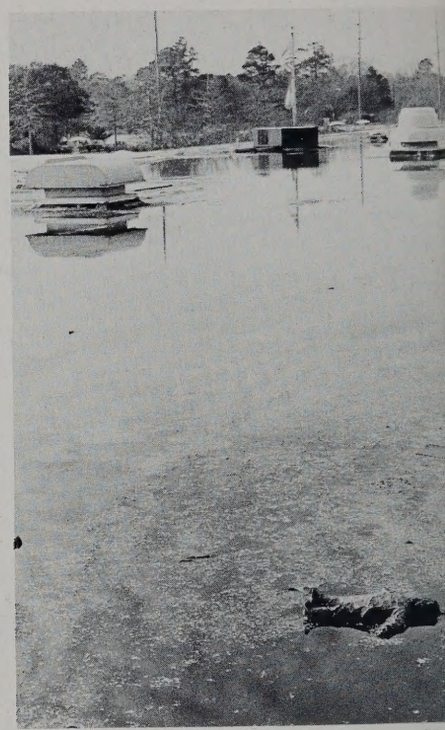

Roxana,
A great girl
I know & enjoyed
being in the same class
with. Good luck in coming
years & keep in touch.
Mark Allen

Coca-Cola

12528
VEHICLE LICENSE
CITY OF VIRGINIA BEACH, VIRGINIA
76

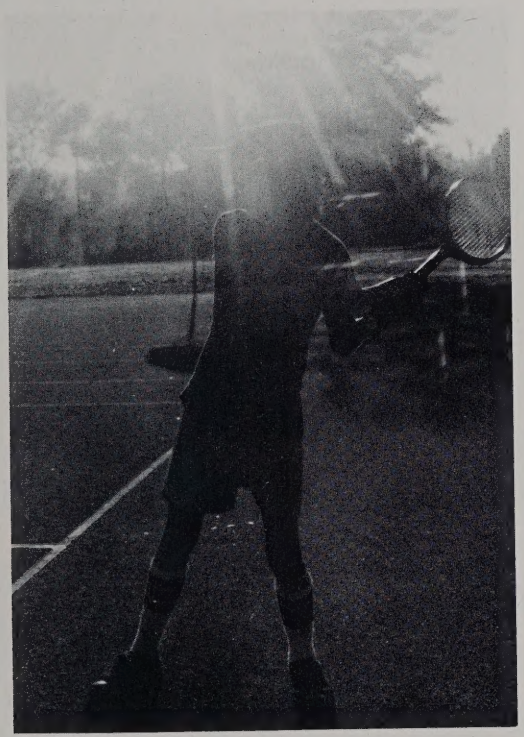

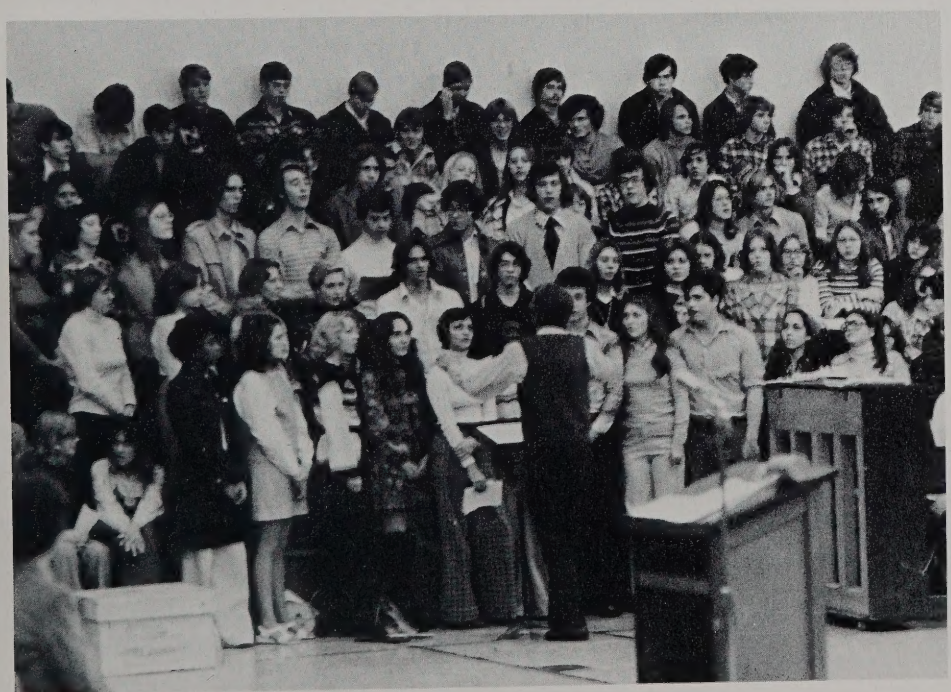

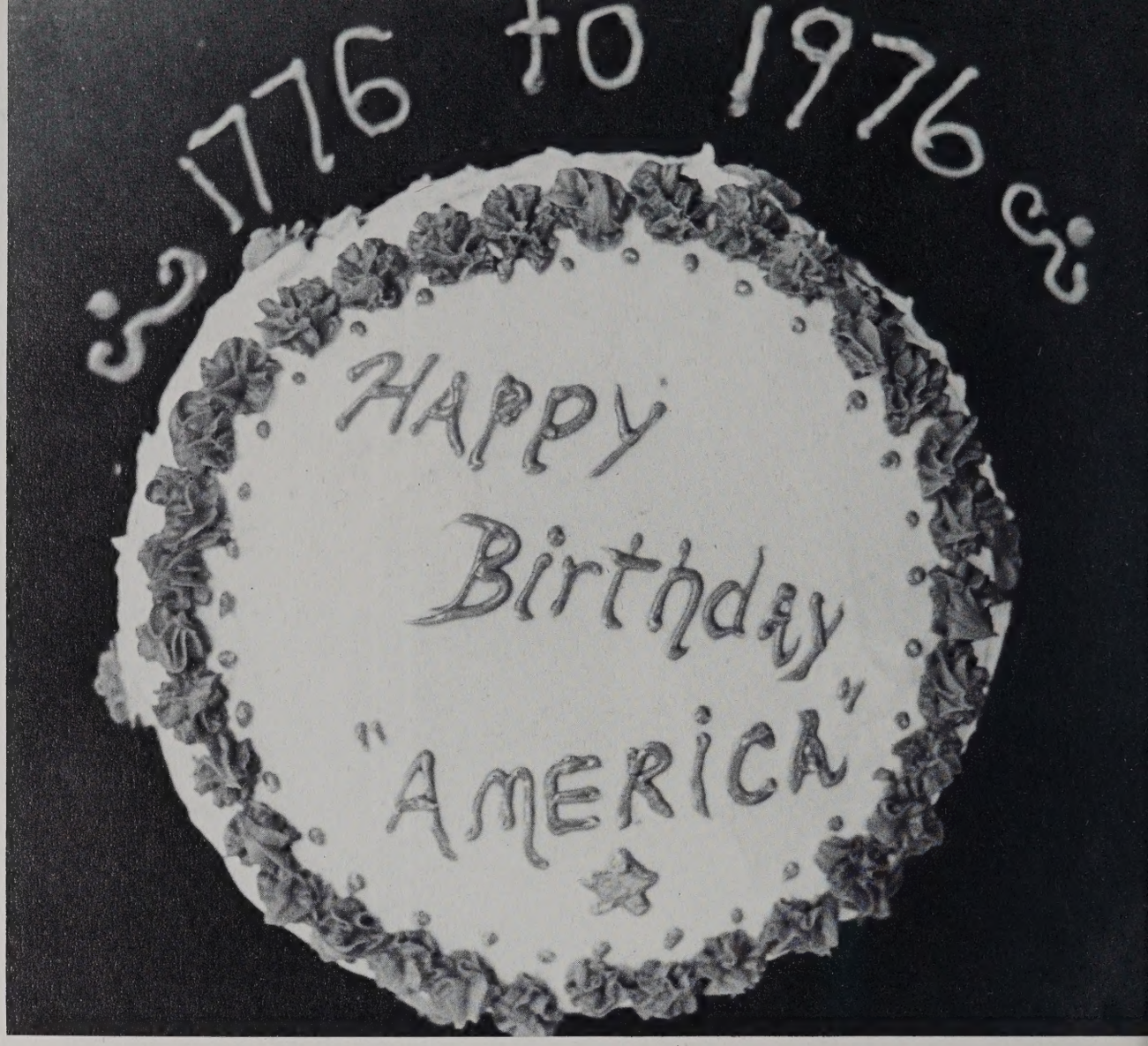

Students learn about weapons of the past.

Joyce Frier and Julie Marcel depict colonial life at the Thoroughgood House.

Does anybody really deserve this punishment?

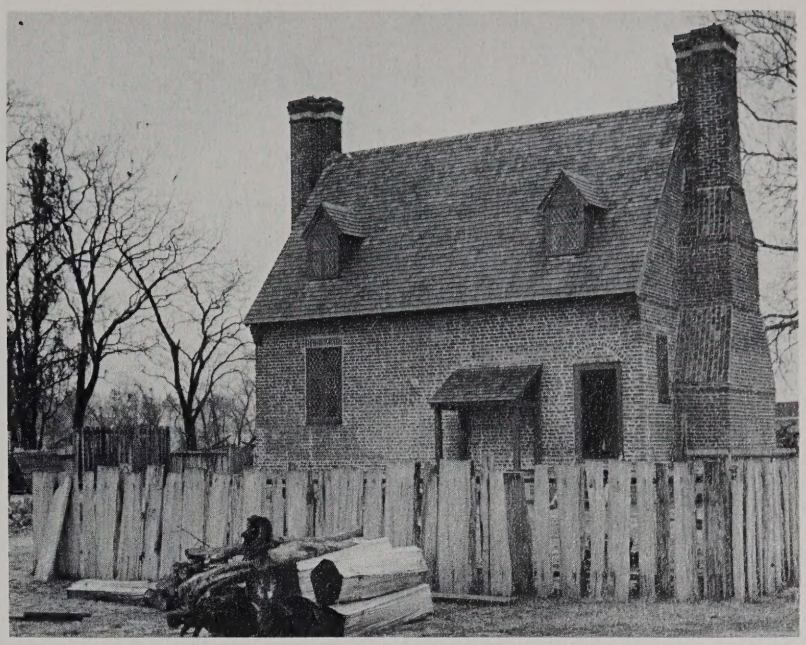

Plantation house reflects years gone by.

1976

AMERICA'S BICENTENNIAL

Cindy Henderson, Nina Tingle plan the D.E. Bicentennial project.

A Williamsburg guide pauses to answer a question.

Club Nite was organized to give all clubs and classes a chance to meet without interrupting daily activities. Club Nite meets every two weeks and holds three sessions a night allowing each club time to discuss its activities. Club Nite is a great success and is planned to be continued in the future.

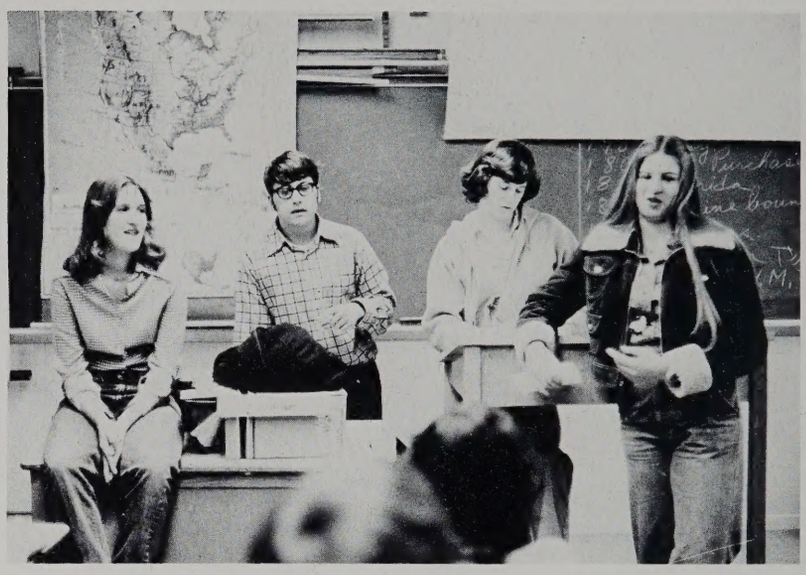

"This meeting will now come to order."

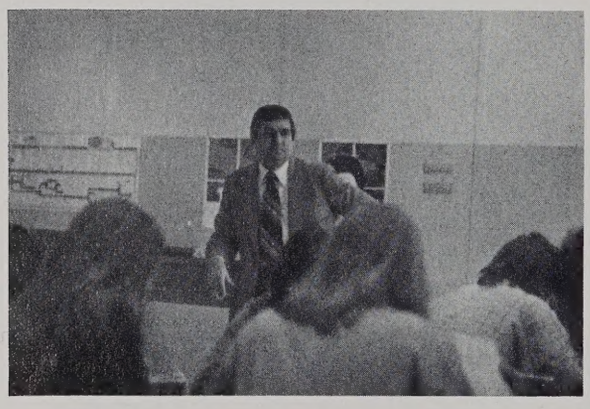

Dr. Brickle for a day.

Students really get into Latin.

Where would the library be without Debbie Goad?

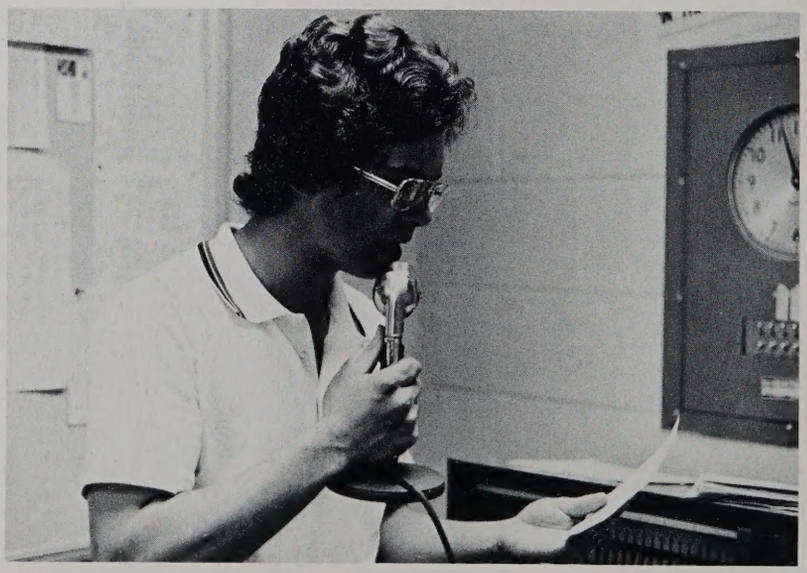

"May I have your attention for the afternoon announcements?"

THE YEAR 1975-1976

TERRORISTS

Carter

$New York city$

Bicentenial Minutes

Primaries

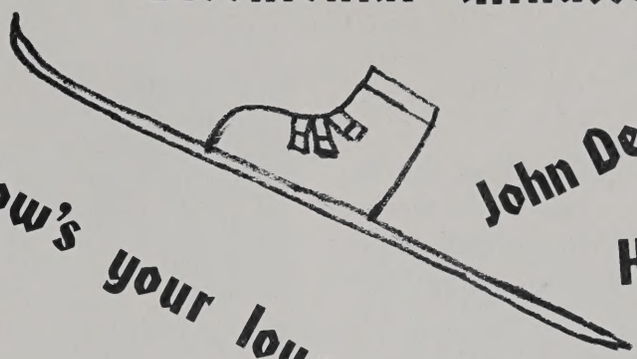

Hoffa

CIA

How's your love life?

John Denver

Hirohito

Nixon / China

Elton John

83rd Street

"Sqeaky" Fromme

Chaing Kai-Shek

Pequad's

FOX

Olympics

Pittsburg STEELERS

Jean Skirts

RICH MAN,

Angola

Coors

Happy Days

DECRIMINALIZATION OF MARIJUANA

POOR MAN

Raven

HUSTLE

Patty Hearst

Muhammad Ali

Godwin

BUMP

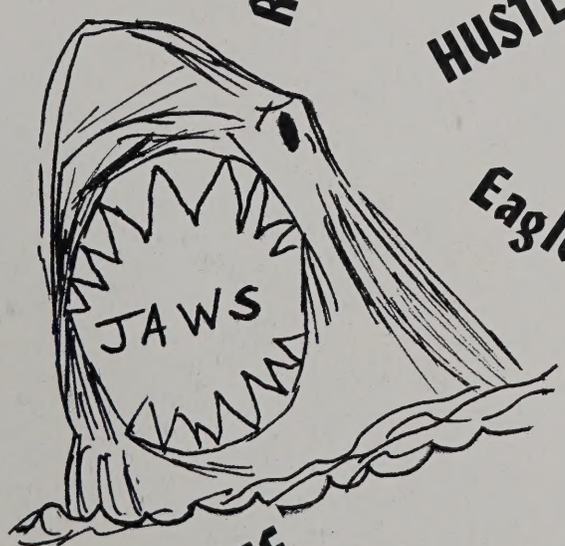

Eagles

Franco

ERA

Captain & Tenille

Cher

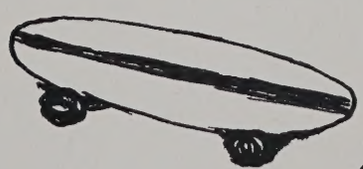

Zodiac

DETANTE

Kepone

MARY HARTMAN

1776

"Death With Dignity"

Neil Sedaka

Women's Lib

VO-TECH

Attending the Va. Beach Vocational Technical Education Center daily, twenty-two Cox students worked diligently in their chosen fields. From classroom courses, as well as simulated job training, students acquired beneficial knowledge in the business world in an effort to prepare them for future professions.

Karen Griffin makes waves in cosmetology.

Royce Singleton puts the freeze on air conditioning.

"Plant Parenthood" is a full-time job.

Vickie Casone prepares to aid patients.

Carpentry intrigues Clell Smith.

Wade Peters, Jon Johnson, and Randal Shaw get a shock out of electricity.

A TASTE OF SHOW BIZ

This year's Junior Talent Show was a huge success with Donna Burns acting as the mistress of ceremonies. The talents ranged from singing, playing the guitar or piano to magic acts and impressions. The show was well organized and the presentation itself surpassed any in previous years. First place was awarded to Ricky Lutz. His costume was complete with tuxedo and sunglasses, as he brought down the house while playing "Funeral for a Friend" by Elton John.

Sonya White took home second place with "her version of taking a bath." She had a variety of impressions, ranging from Barbara Streisand to Donny Osmond. Meg Coradi received third place by singing two songs and playing the guitar. The talents of all the other performers will long be remembered as will the 1976 "A Taste of Showbiz."

Donna Burns is the mistress of ceremonies.

Geri Hill does her impression of Edith Ann.

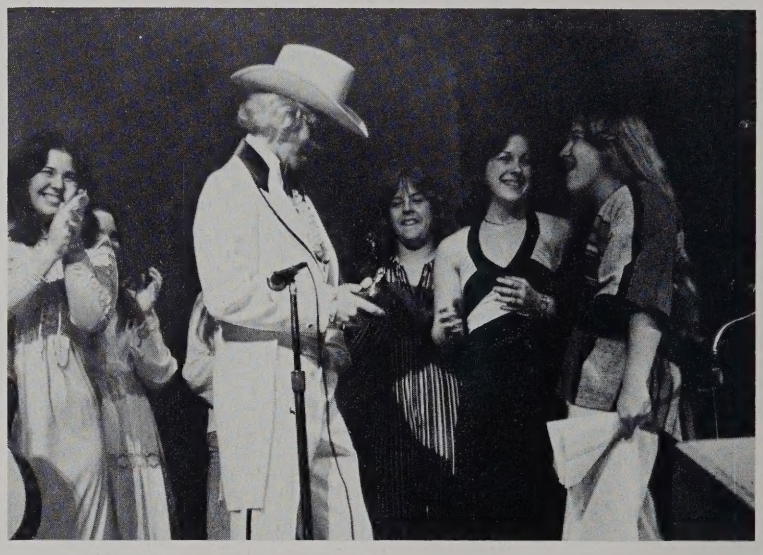

Ricky Lutz wins first place on the piano.

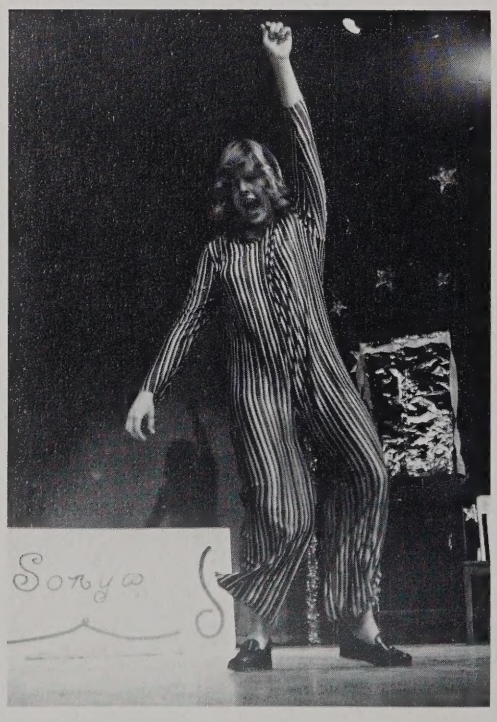

Sonya White impersonates a star.

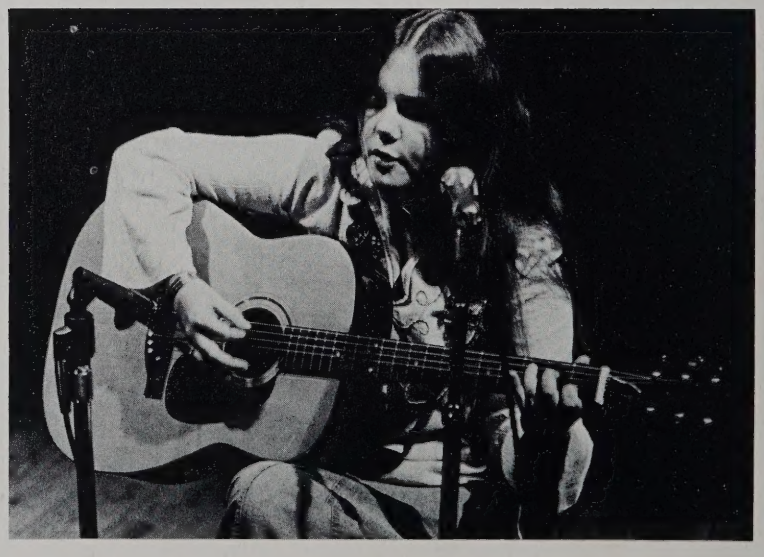

Meg Coradi takes home third place.

RING

JUNIOR

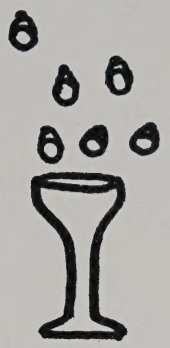

DANCE

"Time in a Bottle"

The Sheraton Beach Inn was the scene of this year's Junior Ring Dance. The theme "Time in a Bottle" was appropriate, because the rings were passed out in champagne glasses. The honor of handing out the long awaited rings was bestowed upon Ricky Lutz. Rene Meredith and Michelle Bell worked hard to make this an event to celebrate. As the people swayed to the tunes of "Leaves of Grass," the evening came to a successful finish.

Mark Virgili, Ricky Lutz, David Purpura and Taylor Wootten distribute the long-awaited rings.

Juniors prance at Ring Dance.

"Memories are made of this . . ."

Taylor Wootten and Ann Lougheed celebrate a new ring.

CANDIDE

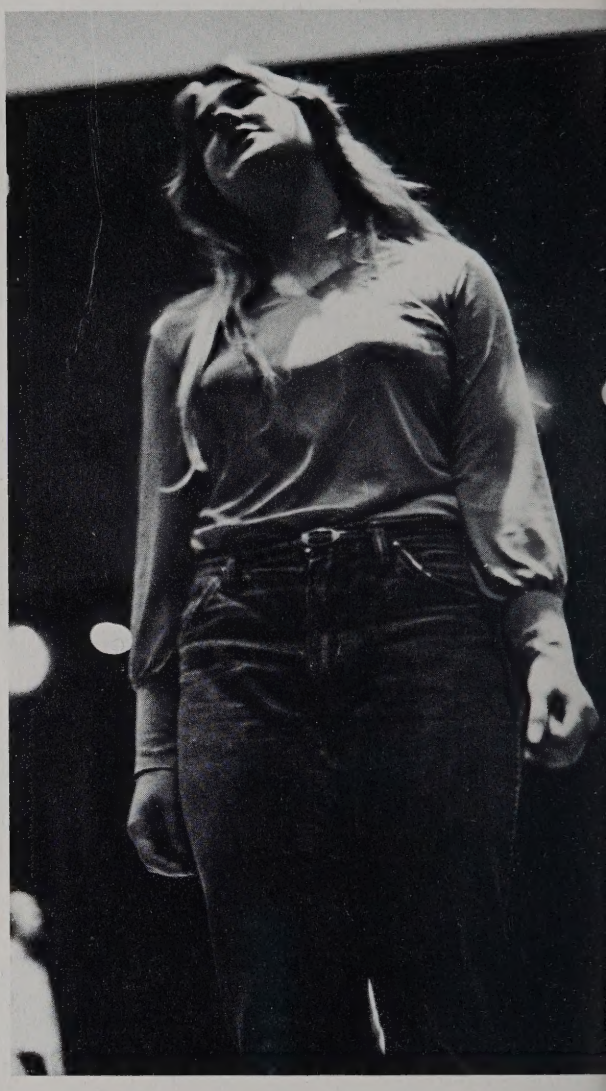

Laurie Burns practices her music.

Selected as the spring play for 1976 was Candide by Voltaire. The cast members included Rob James, Laurie Burns, Richard Marlow, Grace Beyrouty, and many more. The play was presented in May.

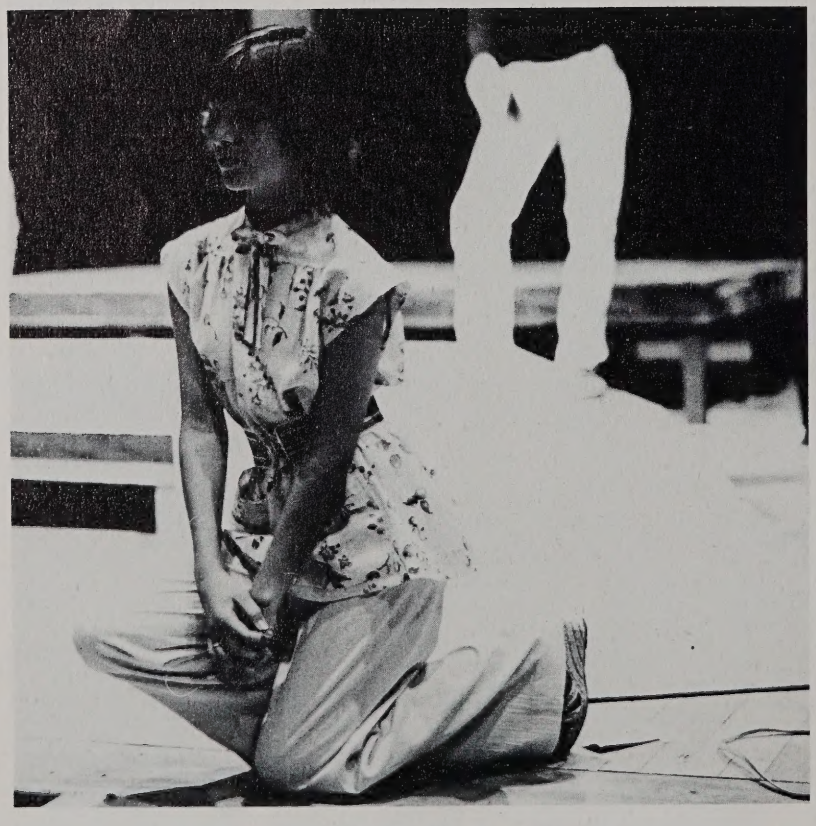

Kris Strommen kneels for the Grand Inquisitor.

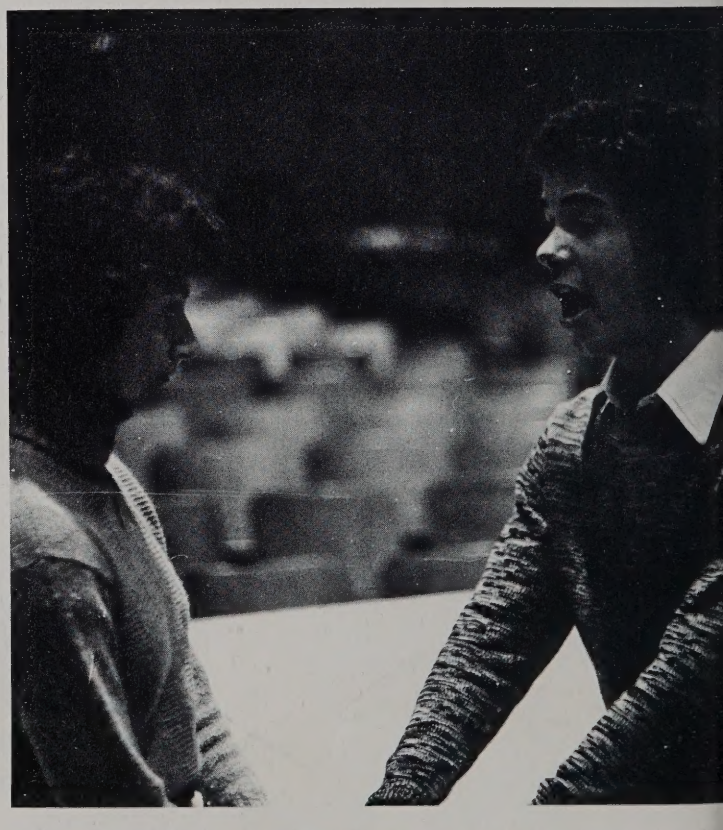

Grace Beyrouty and Rob James enact a more serious scene.

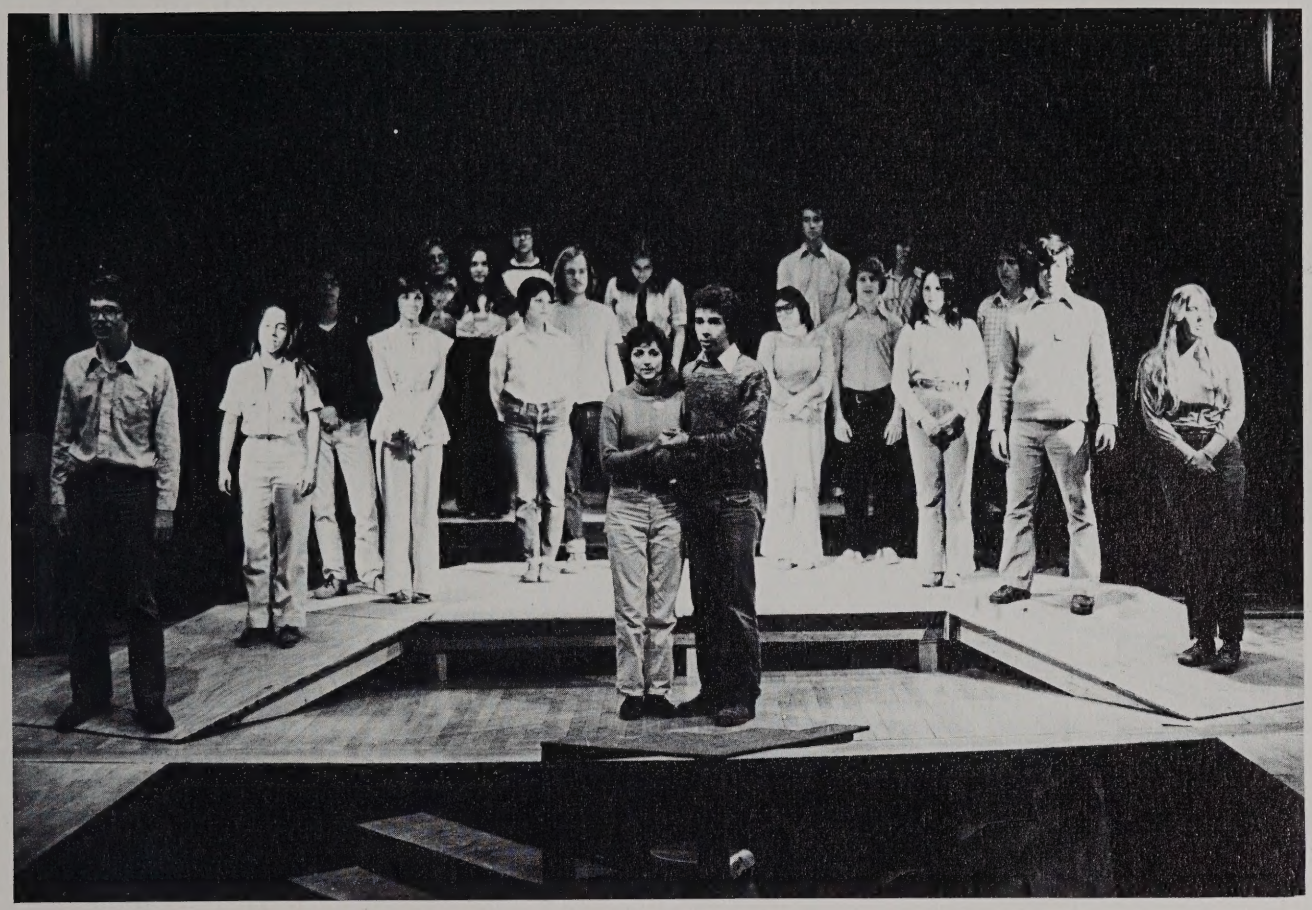

The cast practices for the Grand Finale.

Mr. Boyll and Mr. Garrett give stage directions.

Final Memories

With an appropriate theme of "Reflections," the Senior Prom led the way to long-awaited night of Graduation.

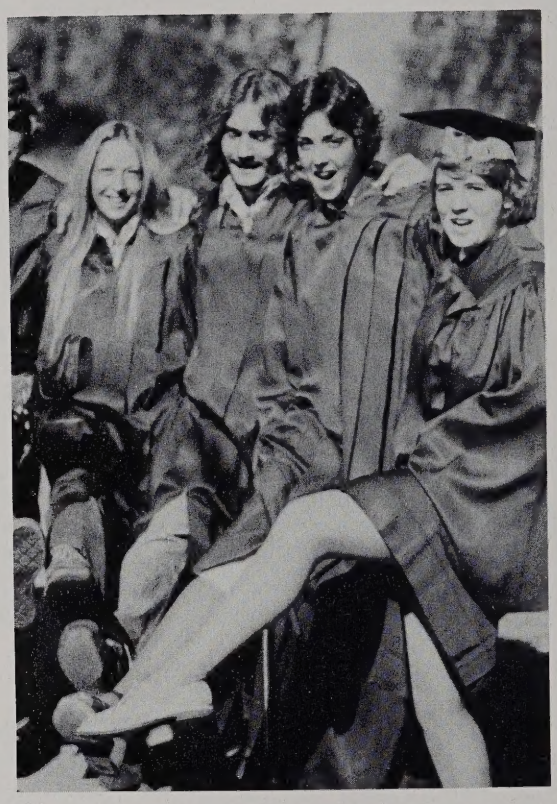

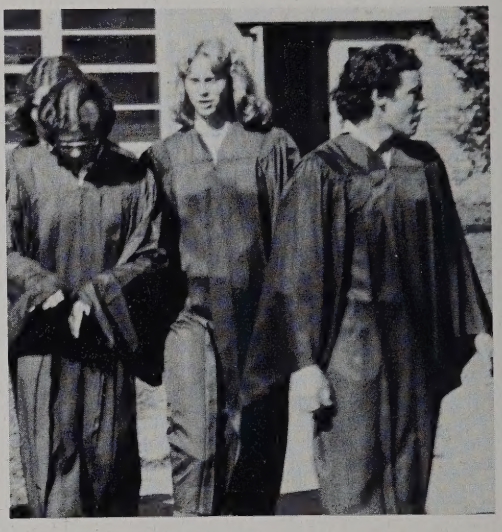

HONOR GRADUATES

Harrison, Catherine Ann — Valedictorian

Baldwin, Cathy Anne — Salutatorian

Adams, Richard Charles
Atkins, Nancy Elaine
Ayers, Nancy Jane
Bairdain, Sigrid
Baker, Barbara Ann
Banks, Lauri Leilani
Bates, Barbara Joyce
Beard, Rebecca Lucinda
Belcher, Patricia Lynn
Belile, Sandra Jean
Benitez, Kenya Vargas
Beyrouty, Grace Louise
Blain, Randolph Webster
Brockett, Patricia Ann
Brooks, Barry Wayne
Broudy, Steven Lee
Clark, Rhonda Carole
Condrey, Bailey Loving, Jr.
Copeland, John Ireland
Creech, Dennis James
Crutsinger, Catherine E.
Davis, Melanie Renee
Deane, Glenn Donald
Denney, Mary Patricia
Dubresson, Marianne A.
Ellen, Sophia Anne
Espey, Sharon Lynn
Eure, Dawn Marie
Everton, Eric Linwood
Fleitz, Colleen Mary
Flight, Frederick Payton
Forderhase, Mary Ellen
Forster, Michael John
Franklin, Glenda Cheryl
Gaylor, Ronald Eugene
Glover, Kathryn Snow
Goble, Thomas Wyatt
Gordon, Carrie Louise
Haden, Patricia Elaine
Hancock, Pamela Pearl
Harris, Wanda Lynn
Hathaway, Daphne Joyce
Haynes, Melody Jane
Hill, Lisa Jeanne
Holland, Brenda Anne
James, Ingri Lee
Jeffers, Gregory Ray
Johnson, Laurie Elaine
Jones, Janet Mitchell
Jones, Linda Ellen
Joyce, Deborah Sue
Kelly, Craig William
Kraus, Deanna Lynne
Kuper, Lisa Karol
Langan, Mary Elizabeth
Langlois, Kathryn Louise
Langlois, Teresa Ann
LeBlanc, Jacques Guy
Lewis, David
Lyon, Avis
Lyons, Julie Ann
Marlow, Richard Scott
Marshburn, James Patrick
McDaniels, Cheryl Ann
McGown, Kathy May
McHugh, Thomas Joseph
McLaughlin, Mary Sarah
Meekins, Katherine E.
Merritt, William Curtis
Miles, Janet Kay
Morris, Maureen Lee
Muller, Craig Leroy
Neagley, Pamela
Nugent, Raymond Charles
O'Berry, Dorothy Elizabeth
Owen, Paul Douglas
Page, Willard
Penny, Steven Robert
Pryor, Janice Lynn
Purkey, Harry Robert
Robey, Charity Elizabeth
Robida, James Randolph
Sawyer, Emma Jean
Sawyer, Hugh Thomas
Schall, Ellen Marie
Schmitt, Cheryl Ann
Schwamb, Karl Brian
Smeltzer, Anita Louise
Snider, Keith Daryal
Space, Gail Rosemary
Steentofte, Nora Ruth
Stolle, Christopher P.
St. Onge, Karen
Swanson, Sheryl Lee
Tapp, Cynthia Dianne
Utterback, Cheryl
Vogel, Kathryn Anne
Walsh, Michael Putnam
Watson, David P.
Watson, Maxcy Pierce, III
Wescott, Patti Nelson
West, Robinn Rochelle
White, Susan Elizabeth
Wilcher, Kelly Katherine
Wiley, Pamela Erin
Winn, Kenneth Robert
Zackowski, Scott William
Zickafoose, Catherine Ann

National Honor Society

Sponsor, Miss Samford and President, Ellen Schall congratulate a new member.

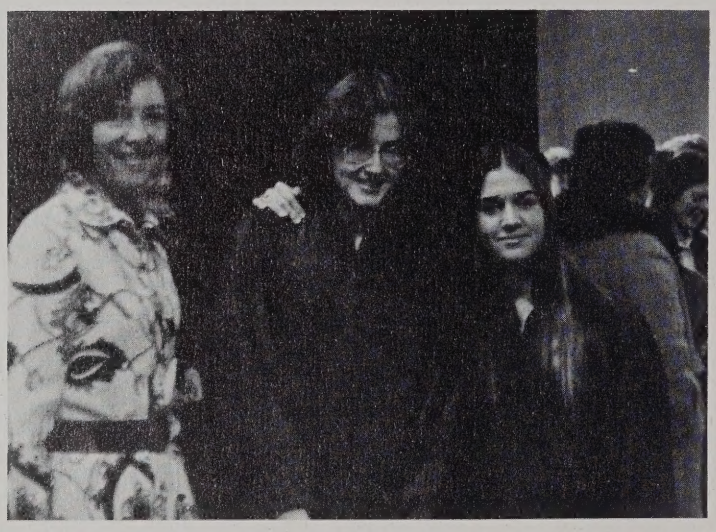

They are really smarter than they look!

Twice a year students outstanding in character, service, scholarship, and leadership are tapped as members of the National Honor Society. This is not merely an honor, for this group is involved in various projects throughout the year, such as the presentation of a skit for Omnibus and the sale of poinsettias.

Grace Beyrouty, Colleen Fleitz, Mary Denny, Cheryl Utterback, Deanna Kraus, Cathy Harrison, Ellen Schall, Richard Marlow, Raymond Nugent, Bailey Condrey, Debbie Joyce, Nora Steentofte, Kathy McGown.

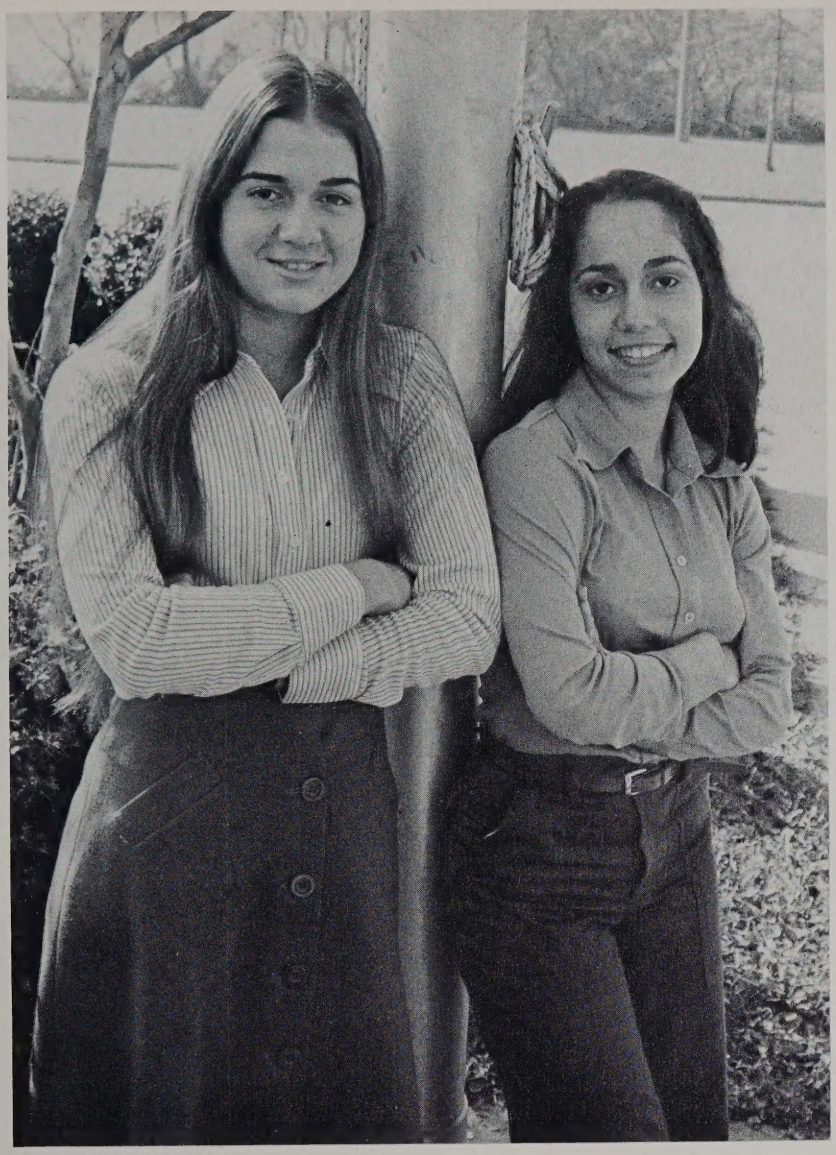

Governor's School

Governor's School was held last summer at Sullins College. Admittance was highly selective. Juniors and Seniors selected as nominees in artistic and academic fields underwent preliminary screening in their high schools and counties before final acceptance.

Those attending Governor's School were: Ellen Schall — Art, and Kenya Benitez — Dramatics.

Boy's and Girl's State, intensive programs of study in objective citizenship were held at Lynchburg College and Longwood College, respectively, last summer. Six rising seniors were selected to represent Cox on the basis of their outstanding leadership.

Those attending were Art Motley, Chris Reich, David Fink, Cheryl Utterback, Tee Carr, and Lynn Zimmerly (not pictured).

Boys' & Girls' State

Forensics Team

Bottom: Mark Lefler, Kenny Winn, Colleen Fleitz, Betty Wisecarver, Ward Bradley. Top: Laureen Burns, Richard Marlow, Mike Matlick

Following intramural school competition, the Cox Forensics team was represented at the district meet in all divisions: boys' and girls' poetry reading; boys' and girls' extemporaneous speaking; boys' oratory and spelling. In the district meet, team members earned two second places and one third, and in the regionals, one third place. Those students who competed at the district meet were Colleen Fleitz and Richard Marlow, prose; Laurie Burns, Michael Matlick, poetry; Kenny Winn, Betty Wisecarver, extemporaneous; Mark Lefler, original oratory and Ward Bradley, spelling. Co-sponsors of the Forensics Team were Mrs. George and Mrs. Trett with special assistance from Mrs. Myers and Mrs. Hahn.

Mr. White, Sponsor; Officers — Kerry Winn, Betty Wisecarver, Mark Lefler.

The Debate Team has grown greatly since last year, with the aid of the Public Speaking class, and their sponsor, Mr. White. They had mock debates with First Colonial, and attended the Eastern District Debate Tournament on March 13.

Debate Team

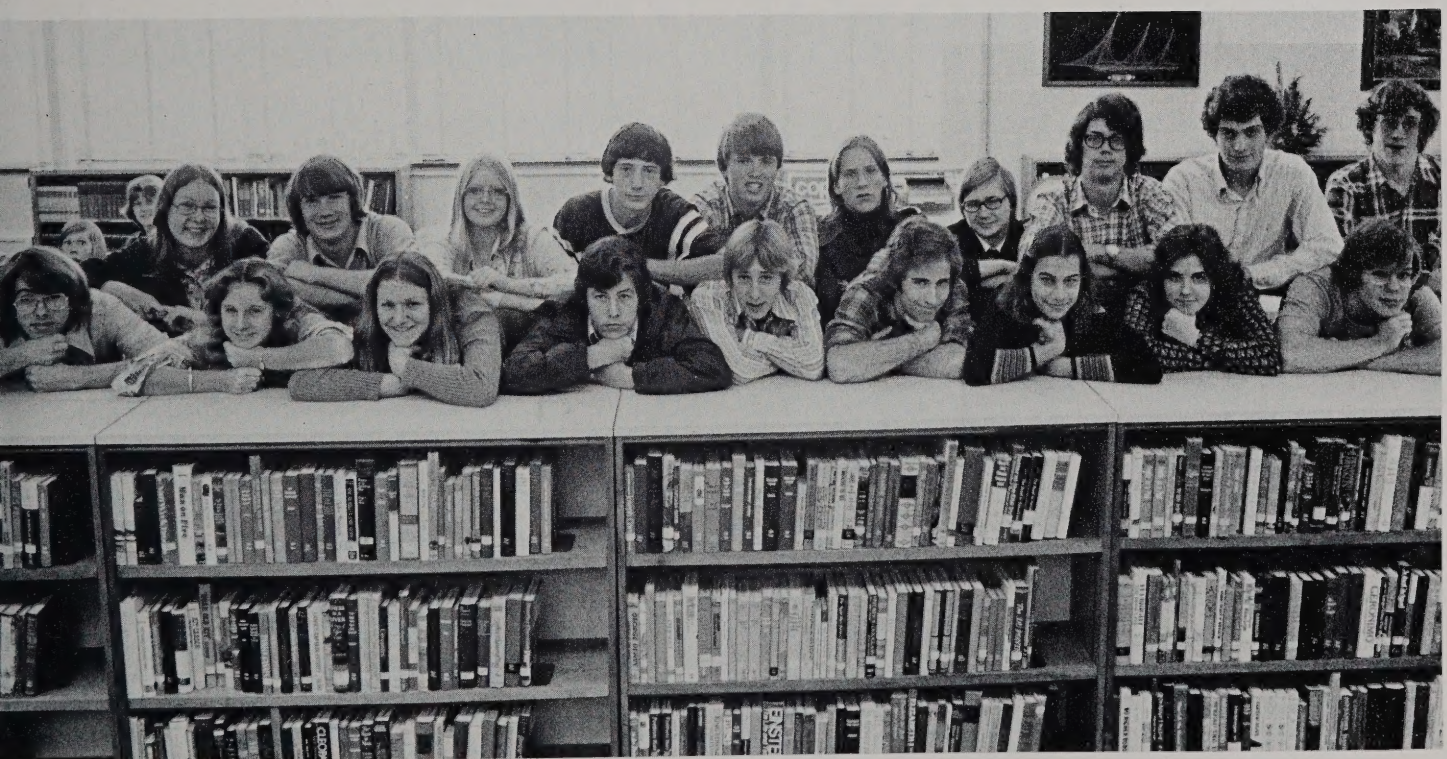

Front — Steve Newton, Cheryl Dudley, Karla Scappini, Mike Russell, Brad Ricketts, Byron Powell, Laura Mooney, Gloria Wilson, Jeff Raymond. Back — Pam Fredrickson, Kenny Winn, Sharon Eels, Mark Tyler, Tom Jones, Bill Gambrell, Betty Wisecarver, Brian Gury, Mark Lefler.

Scholastic Team

To be selected as a member of The Ledger-Star Scholastic Team, a student must have one of the highest academic averages in his class. After a faculty vote, two students from each class were chosen to represent Cox.

Assisting the library faculty, these students proved to be important in enabling other students to efficiently use library facilities. Their service was greatly appreciated.

Cathy Harrison, Sr.; Jan Howarth, Soph.; Gail Holland, Soph.; Bill Propst, Jr.; Bill Woodhouse, Jr.; Raymond Neugent, Sr. (not shown)

Library Aides

Front — Paula McAllister, Crystal Nice, Gail Castleman, Robin Jackson, Audrey Hayden, Sherry Jones, Chris Sisson, Cindy Absalom. Back — Jamie Nice, Betty Jean Bailey, Laura Wiltshire, Bill Stanley, Carol Lowder. Not pictured: Mike Syran, Jackie Winfree, Allison Thornton.

Kellam Exchange

After the successes of last year, the S.C.A. again planned exchange programs for Cox. An inter-city exchange was carried out with Kellam High School in November. Because this program was not all they had hoped, another city exchange was planned for the spring with First Colonial.

Much planning was done for the Domestic Exchange in the spring. Schools in Pennsylvania and Kentucky were discussed as possible participants.

Cox Participants: Bill Gambrell, Mary Pat Denney, Sharon Espey, Andy Moore, Mark Watson, Bill Casey, Tee Carr, Cindy Brooks, Elysa Jarashow.

Domestic Exchange

First Row: Donna Clarke, David Fink, Robyn Larson, Tim Semones, Charlie Hostetler, Leon Profitt, Mark Virgili, Julie Cruser. Second Row: Mark Beach, Taylor Wootten, Doreen Shuffler, Bill Gambrell, Lisa Tucker, Cheryl Utterback, Teresa Clarke, Kathy Vogel, Anita Smeltzer. Third Row: Walter Malone, Tricia Malbon, Scott Beach, Jim Locke, Jane Sassone, David Moore.

Junior Miss

The evening of October 26 was an important one for Lauri Banks, Judi Lancaster, Cheryl Utterback, and Lynn Zimmerly. These girls competed in the Junior Miss Virginia Beach Pageant.

They were judged on a personal interview, talent, academic average, poise, appearance, and personality.

Each of the girls displayed their talent in their performances. Lynn presented a jazz dance to the theme of the Dating Game, "Whipped Cream," Judi performed her own version of "Brian's Song" on the piano, and Cheryl sang a part from the play "Godspell."

Lynn Zimmerly came in first place, was crowned and was sent to Roanoke in January to represent Virginia Beach. Judi Lancaster was first runner-up and Cheryl Utterback was second.

Judi Lancaster, Lynn Zimmerly and Cheryl Utterback show their winning smiles.

Concerned Students

Mary Anderson, Pres., Brandon Pond, Vice Pres., Kim Cartwright, David Woolard, Patti Howarth, Sid Post, Tres., Terry Geel, Mr. Taylor. Not pictured: Muffet Jones, Sarah Jones, Sandy Davis, Diana Wilson, Craven Horne, Pam Crook, Doug Morrison.

HELPING HANDS

Margie Caffee, Mary Roberson, Elwood Hines, Head Custodian, and Louise Elliot.

Although they do not receive much credit, Cox could not function very efficiently without its fine custodial and cafeteria staff. Hats off to two very deserving groups.

Ida Hawks, Marjorie Skaggs, Mrs. Moran, Dietician, Sylvia Hughes, Evelyn Miles, Jane Snyder, and Pat Stokes.

SCA

All student activities, in particular the school publications, clubs, assemblies, social activities, class organizations, and the chapter of the National Honor Society, are affiliated with, and under the jurisdiction of the Student Council Association through its subordinate, the Inter-club Council.

S.C.A. Officers: Kneeling — Jen Lee Guthrie, Sec.; Colleen Fleitz, 2nd Vice Pres. Second Row — Mary Pat Denney, Vice Pres.; Richard Marlow, Pres., Mark Beach, Tres.

First Row: E. Scheurich, L. Kuper, M. Beach, T. Wootton, C. Utterback, G. Rodgers. Second Row: C. DeVenny, S. McAllister, B. Gambrell, M. Denny, C. Fleitz, N. Tingle, C. Utterback, J. Condrey. Third Row: E. Forderhase, D. Browder, S. Belile, M. Walsh, M. Davis, S. White, R. Robida, W. Pond, C. Allender, J. Howarth, M. Sturtridge, J. Meekins, B. McCorkle, R. Marlow. Fourth Row: M. Brunick, G. Space, K. Rosenmeier, K. Wiley, C. Purkey, A. Beyrouty, A. Carpenter, L. Zarba, D. Parker, D. Waters, J. Marlow, S. Goto, A. Curry, D. Fink, P. Hestad, S. Beach, T. Crutsinger. Fifth Row: L. March, B. Bobal, M. Johnson, L. Johnson, M. Daugherty, J. Frier, J. Marcel, M. Virga, S. Espey, R. James, J. Guthrie, S. Steed. Sixth Row: K. Pope, K. Clarke, R. Larson, D. Clarke, L. Proctor, T. Carr, R. Meredith, E. Jarashow.

EXECUTIVE COUNCIL

First Row: Robyn Larson, Sharon Espey, Colleen Fleitz, Richard Marlow, Tee Carr, David Fink. Second Row: Cheryl Utterback, Joanie Marlow, Marion Virga, Grace Beyrouty, Mary Pat Denny, Caryn Utterback, Jay Condrey, Cathy Harrison, Judi Lancaster, Kim Clarke. Third Row: Joyce Frier, Ellen Scheurich, Jen Lee Guthrie, Julie Marcel, Scott Beach, Gary Ponton, Randy Robida, Carrie DeVenny.

The Executive Council consists of the officers of the S.C.A., the committee chairmen, and two officers of each grade class. It has its meetings before each S.C.A. meeting in order to discuss and screen all matters that are to come before the S.C.A.

SENIOR CLASS EXECUTIVE COUNCIL

First Row: Cheryl Utterback, Tara Lucas, Janet Jones, Anita Smeltzer. Second Row: Carrie DeVenny, Judi Lancaster, Art Motley, Lisa Kuper, Jenny Martin, Robyn Larson, Cathy Hollman, Lauri Banks. Third Row: Kathy Vogel, Lisa Hill, Jack Ferrell, Mike Spartz, David Fink, Tee Carr, Mr. Woodhouse, Grace Beyrouty, Mrs. Smith, Ellen Schall.

The Senior Executive Council is made up of the chairmen and co-chairmen of all senior class committees. These people were appointed to their positions according to their qualifications by the senior class officers. The purpose of each committee chairman is to organize his committee and to stimulate involvement in class activities.

ICC

First Row: Lisa Kuper, Debbie Parker, Mary Pat Denny. Second Row: Chris Stolle, Rick Adams, Tee Carr, Colleen Fleitz, Bill Gambrell, Charity Robey. Third Row: Ellen Scheurich, Shannon McCormick, David Purpura, Taylor Wooten, David Fink, Nina Tingle. Fourth Row: Sonya White, Charlotte Purkey, Missy Tignor, Maureen Stanton, Lorraine Baker, Nora Steintofte, Caryn Allender, Rob James, Kirk Watlington, Jim McConnell.

The Inter-Club Council is the organization through which projects are passed. It is made up of the Vice Presidents of all the clubs and classes at Cox. The chairman is usually the S.C.A. Vice President.

If a club has a project it wishes to carry out, it must first be passed at an I.C.C. meeting. The chairman then has Mr. Baum, the director of Student Activities, approve it. If he does, it is then taken to Mr. Davis. If he approves it, the project may be carried out.

The reason for having an I.C.C. is primarily for communication. It is a way of letting the administration and all clubs know who is doing what so everything can run smoothly.

COXSWAIN

First Row: Susan Bond, Cindy Henderson, Karen White, Mary McLaughlin. Second Row: Loree Wiltshire, Bill Gambrell,Wes Hatter, Charity Robey, Cathy Goodnough. Third Row: Renee Creasy, Cheryl Dudley, Lisa Tucker, Leigh Welsh, Maureen Morris. Fourth Row: David Spencer, Miss May (Sponsor).

Starting the year with a new staff and sponsor, the Coxswain spent many long hours working to put out a paper monthly. The Coxswain staff changed the style of the paper, making it look more professional.

This year the Coxswain sponsored a Photo Contest and had Christmas greetings from the students published in their paper.

Everyone always worked hard, and there was always something to do in that room with the *Talon* writers. Of course, everyone enjoyed it and the year was filled with fun and interesting things to do.

TALON STAFF

Why would anyone want to stay after school almost every day of the year, put up with fussy editors and pinkos, or try to meet deadlines with only a handful of people? Who would try to digest Burger King's hamburgers, develope conjunctivitis, laugh through lip pictures, sacrifice holidays and more importantly one's sleep? Why else but to capture memories and savor excitement and the spirit of the year gone by. "Bull," you might say, but it's all worth while when you're holding that finished book.

Recruiting began in the spring of '75 and lasted throughout the summer. Forty-five interested students were welcomed to the Talon staff in the fall. By the first hectic deadline, the true dedicated members dwindled to almost half. However, "that half" proved to be invaluable.

Robinn West, Talon Editor.

Lee Ann at work

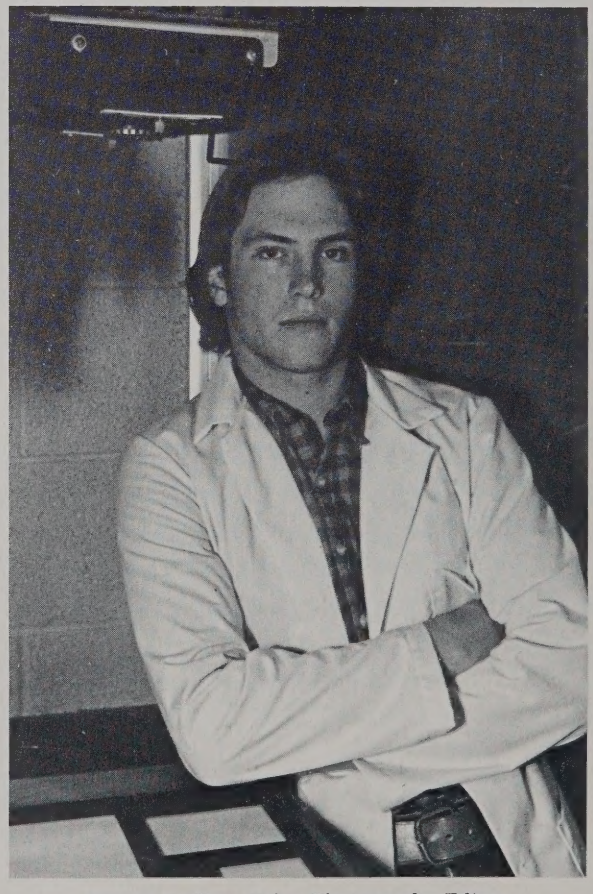

Benton Collins, Talon Photography Editor.

STAFF

First Row: Susan Simonelli, April Carpenter, Sharon Hutcherson, Sheryl Ritter, Kathie Meekins. Second Row: Matt Palmo, Lois Baker, Karen Kelly, Kim Tamburino, Mary Hardcastle, Janet Meekins, Liz Rammell, Lauren Winkermyer, Andy Moore, Peggy Quirke, Eileen Joyce, Margaret Thaxton, Cathy Dobbins. Third Row: Loree Wiltshire, Betsy Woodruff, Patty Wood, Marilyn Sanderlin, Ryan Anderson, Carrie DeVenny, Barbara Lucka.

EDITORS

Seated: Tom Williamson, Sports; Caryn Allender, Seniors. Second Row: Joyce Frier, Underclass; Grace Loschi, Ads; Nancy Ayers, Business; Scott Zackowski, Sports; Patsy Willis, Copy; Julie Marcel, Student Life; Jane Lacey, Faculty; Beth Ferrell, Index.

Mrs. Holland, Talon Sponsor.

YAWP

First Row: Nora Steentofte, Cheryl Utterback, Mary Pat Denny, Bailey Condrey, Richard Marlow, Charity Robey. Second Row: Kathy McGown, Cathy Harrison, Raymond Nugent, Debbie Joyce. Third Row: Pam Wiley, Ellen Schall.

Traditionally, one of the major projects of the NHS is the literary magazine, The Yawp. The Yawp contains short stories, poems, photographs, and original art work submitted by the student body.

FBLA

First Row: Debbie Tasch, Tina Martinuzzi. Second Row: Mrs. Martin, Elia Ferrell, Darlene Keys, Sheryl Swanson, Penny Turnquist, Cheryl Schmidtt, Kathy Langlois.

Officers: First Row — Dusty Stiffler, Parlimentarian; Patty Shaw, Treasurer; Emma Sawyer, Secretary, Cindy Tapp, Reporter; Missy Tignor, Vice President, Mary Reed, President.

The Future Business Leaders of America is a club for any business student who wants to see what the business world is like.

The FBLA works around four main areas: to better business skills and knowledge, promotion, service and social activities.

The major project for the FBLA is helping the March of Dimes. Other activities are the coat check during all basketball games at home and selling carnations for Valentine's Day.

DECA

Starting at bottom, going clockwise: D — Bates, Barney, Thornton, Jenkins, Timel, Schwartz, Klett, Radcliffe, Gay, Pincus, Johnson, McConnell, Nielson, Kirby, Boling, Haynes, Miller, Tingle, B. Calhoun, Morris, Shurtz, Carpenter, Gross. E — Dickens, Potter, Key, Ruffin, Kerkendoll, Brunke, D. Smith, Coles, Bass, Walker, Fortune, Jones, Ashmore, Sawyer, Wheeler. C — (starting at bottom going clockwise) — Eason, Brinson, Voliva, Bertha, Doule, Brown, McAllister, Peterson, Wallace, Allen, Weller, Cowan, Bond, Glass, Lassiter, Creekmore. A — (lower left-hand corner, clockwise) — G. Smith, Lemmon, Humphreys, Lewis, Townes, Seibert, J. Jenkins, Hillian, R. Jenkins, Trosper, Henderson, Margeson, King Ochs, K. Smith, H. Smith. (the bar left to right) — Duncan, Mrs. Davis, Wilder. Not Pictured: Shirley Sawyer, Mark Rosenfield, Pam Crook. Diamond Shape — (starting at front pt.) — Lucas, Sanchez, Shaw, Kavanaugh, Hill, S. Parker, Neergaard, Miles, Malbon, Welling, Snyder, Phelps, Pearce, C. Parker, Bryant, Mantel, Barnes, Pope, Waller, Johnson, Haynes, Williamson, Boothe, Kaiser, Pittman, Nelson, Kelly, Banks, Hall, Habit, Guinto, Colden, Blankenship, J. Brown, Vita. (center) Mrs. Jeanne Ainslie.

Cox DECA members are students enrolled in the Distributive Education and Fashion Merchandising Classes. The purpose of the cooperative D.E. program is three-fold: related classroom instruction, on-the-job training in community retail and service businesses and participation in Cox DECA — the D.E. Club. Each phase is geared toward developing a more well-rounded and better trained student, whose ultimate career goal is some aspect of marketing, distribution or fashion.

This year the D.E. Dept. added a new course — Fashion Merchandising. Some of the fashion students work part-time in fashion oriented jobs. All are interested in fashion as a career.

Some activities of the club were selling boxes of assorted items to raise money, and a special awards breakfast.

LATIN CLUB

First Row: Lisa Drude, Cheryl Utterback, Judi Lancaster, Pres., Tim Semones, Tres., Shannon McCormick, Jimmy Mullins, Jim Brownlow. Second Row: Tyree Brown, Holly Givens, Betsy MacLean, Tereas Langlois, Jan Gordon, Margaret Kelly, Joe Reason. Third Row: Baily Condrey, Jeff Snyder, Bruce Miller, John McCrory, Brian Baines, Bill Woodhouse, Kevin Humphreys. Not Pictured: Inga Arrington, Sec., and Mark Diefenderfer.

Cevinus Burke gets some feminine attention at Homecoming.

With an immediate goal of attending the State Junior Classical League convention, the Cox High Latin Club began a busy year. The first of several projects was a Roman breakfast of doughnuts and juice sold in the cafeteria in the mornings. Later, a Roman Raffle was held yielding six prize winners. Due to much hard work, twenty club members and Mrs. Holland attended the State Convention December 12th and 13th at the Hotel Roanoke with 1200 other Latin students.

Later in the year, a Roman banquet was held and also the club participated in High Shool Latin Olympics sponsored by a Portsmouth school.

As proved by this busy group, Latin is alive and well at Cox High!

FINE ARTS

First Row: Caryn Allender, Shannon McCormick, Maureen Stanton, Vickie Williamson, Becky Swoope. Second Row: Laura Herrmann, Susan Simonelli, Barbie Wright, Adrienne Ludena, Wendy Pond. Third Row: Sandy Ballew, Rodger Woods, Bill Stanley, Mark Lefler, Kevin Humphreys, Anita Curry.

The Fine Arts Club nas been active at Cox since 1964. Mr. Koeppen has sponsored the group from the beginning. The club is dedicated to increase one's knowledge and appreciation of the arts of music, theater, dance, paintings, and sculptures.

This year the club has attended several cultural activities in the area. Among these was the opera "Tosca," and the musical "Stop the World — I Want To Get Off."

The Fine Arts Club is always seeking those students who are interested in expanding their horizons while attending Cox.

This year's club officers were Vicki Williamson, President; Maureen Stanton, Vice President; Becky Swoope, Treasurer; and Shannon McCormick, Secretary.

FHA

First Row: Barbie Wright. Second Row: Miss Harter, Chris Sisson, Janet Meekins, Gail Space, Marie Simonelli, Kathie Meekins, Delores Christie,Julie Lyons. Third Row: Loree Wiltshire, Colleen Ryan, Tammy Walker, Vickie Williamson, Cindy Velez, Valerie Boothe, J. Hathaway.

"Toward New Horizons" is the motto of the newly developed Future Homemakers of America Chapter. Working together as a team established friendships, and helped the members accomplish their purpose of personal development. Some of the projects used to reach their goal included Craft and Charm Month, the March-of-Dimes Walkathon, and the Sweetheart Dinner.

A Christmas Dinner and the end-of-the-year picnic built strong friendships among members. Off to a good start, the young chapter had a very successful year.

CMA

The Cox Medical Association is an organization that helps students who are interested in becoming a part of some medical field get an idea of the qualities they need to have for the field of their choice. CMA is sponsored by Mrs. McBride.

The club had speakers, helped with the Mini Blood Mobile Drive and made favors for the Senior Citizens as a community project, there were also trips made to various hospitals. This was to give students a first hand view of life at a hospital.

At the end of the year, a banquet was held for CMA members.

First Row: Rene Meredith, Lisa Zarba, Patti McKenzie, Trish Palmer, Elia Ferrell, Debbie Parker, Debbie Bennett, Kathleen MacKay. Second Row: Janness Mercartea, Amy Pflueger, Julie Cruser, Leslie Lorenz, Kathie Meekins, Janet Meekins, Leslie Bruestle, Maureen Stanton, Marie Simonelli, Susan Simonelli, Nina Tingle, Cindy Tapp, Mrs. McBride. Third Row: Sophie Ellen, Annette Bailey, Cheryl Dudley, Lisa Drude, Lauren Wintermyer, Pam Davis, Linda Edwards, Tami Disher, Lisa Boychuck, Debbie Tasch, Sharon Williams, Shannon McCormick, Margaret Wilson, Sharon Eels, Linda Herring, Donna Hilley. Not Pictured: Betsy Tripician, Tricia Crutsinger, Melissa Principe.

NATIONAL THESPIANS

First Row: Danya Browder, Pam Wiley, Sharon Espey, Kathy McGown, Grace Beyrouty, Debbie Parker, Colleen Fleitz, Glenda Franklin, Kenya Benitez, Rob James, Melissa Principe. Second Row: Richard Marlow, Kevin Humphreys, Mark Lefler, George Harris, Lynne March, Bruce Bobal, Ellen Forderhase, Mary Pat Denny, Gary Ponton, Gail Chandler, Laura Tucker, Tee Carr, Bill Fleitz, Joanie Marlow, Ron Batliner, Lauri Burns, Cheryl Utterback, Elia Ferrell. Background: Bill Stanley.

"Come here, my dear."

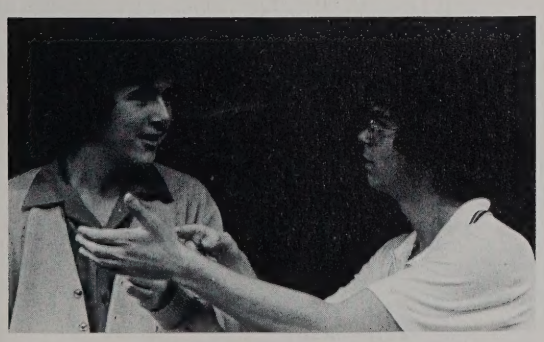

"Now this is the way it's done!"

The National Thespians are a group of talented students devoted to excellence in theater arts. They began the year by presenting the Senior Class play, "The Matchmaker," by Thornton Wilder. The play had a successful three night run and was well received by all. With the money earned from the play, the Thespians journeyed to Washington, D.C. in January. Here, they viewed productions at the Kennedy Center for the performing Arts and the Arena Stage. When they returned, they again plunged into work by presenting a bill of three one act plays for the English classes.

In April, the Thespians, in conjunction with the Fine Arts Department, presented the thirteenth annual Spring Musical.

NJROTC

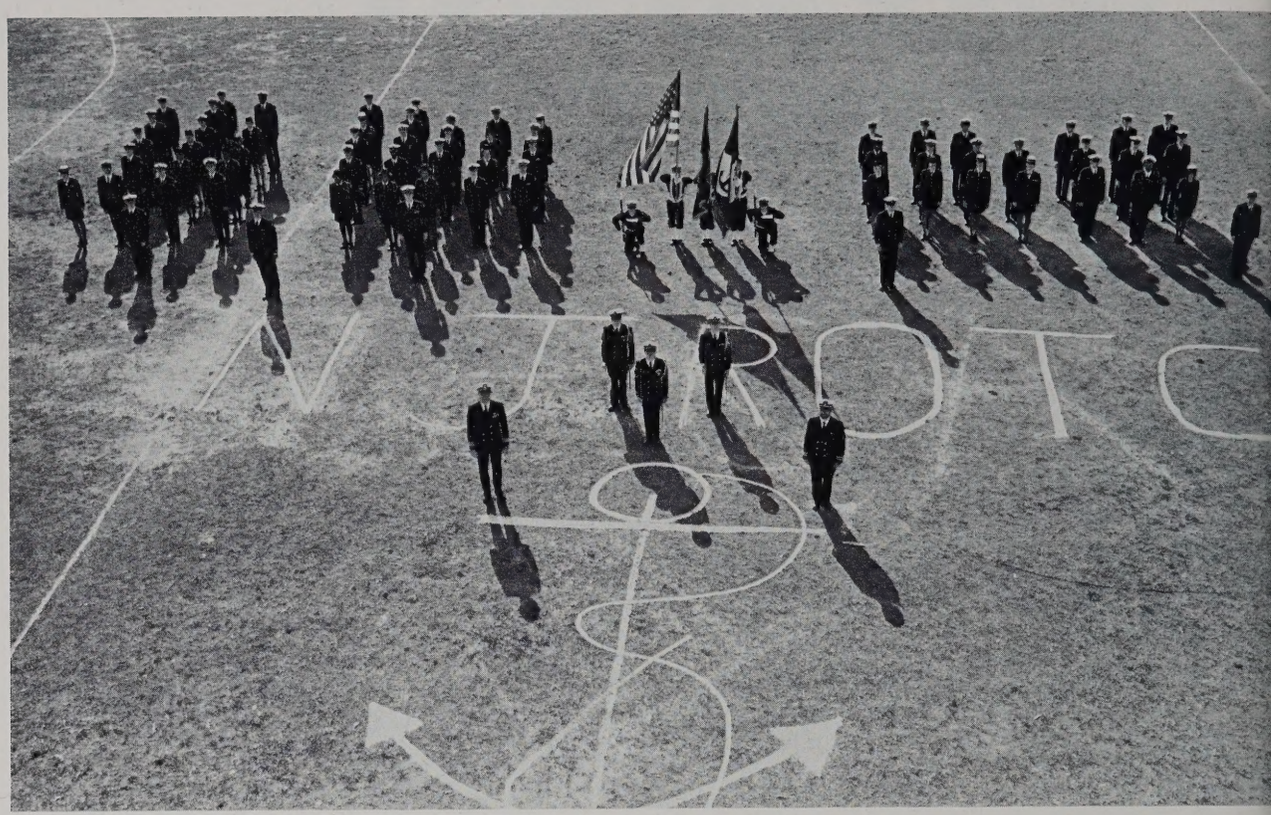

In alphabetical order: J. Adams, K. Adams, R. Adams, Alderman, Allmond, Banks, Barr, Bass, Baylor, M. Beach, S. Beach, Coffey, Collier, Cohoon, Coons, Costello, Diggs, P. Diggs, Digulimio, DiPalma, Downs, Dubresson, Ferguson, Flight, Forster, Garner, Gaulor, Gibbs, Gierloff, Glover, Goto, Grant, Green, Griffith, Hall, Hawk, Heath, Herbert, Hercha, Hill, Horne, Hotalen, Hubert, Ingaldsen, Jackson, Janssen, Jarman, Johnston, Jones, Kincaid, Knutson, LeClear, McGown, Malone, Marks, Mathis, Myles Mathis, Mecartea, Moody, Nugent, Owings, Piper, Pope, Post, Potter, Price, Quigley, Sanchez, Showalter, K. Smith, T. Smith, Snider, Stolle, Taylor, Turnquist, Waller, Watson, White, Whitlatch, Williams, M. Williams, T. Williams, Wilson, Wisecarver, Woodhouse, CDR Newman, LCDR Riedel.

COLOR GUARDS

Kincaid, Mathis, Griffith, Gibbs, Smith.

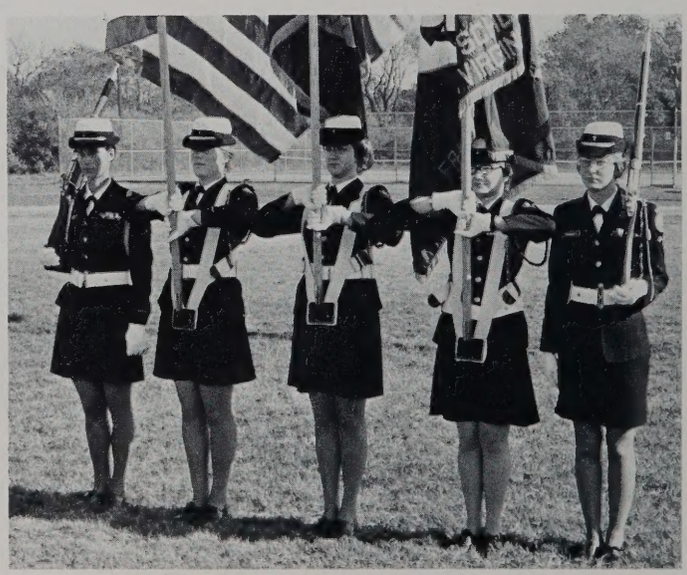

Dubresson, Glover, Showalter, Wisecarver, Turnquist.

DRILL TEAMS

First Row: R. Wilson, (Commanding Officer). Second Row: B. Price, R. Pope, (Executive Officer); R. Adams, K. Snider, C. Stolle, R. Nugent. Third Row: R. Costello, F. Barr, M. DiPalma, P. Johnston, R. Hercha, R. Heath. Fourth Row: R. LeClear, K. Marks, J. Geirloff, F. Potter, S. Goto, S. Banks.

First Row: M. Dubresson, R. Jackson, D. Green, M. Whitlatch, C. Alderman. Second Row: P. Diggs, G. Showalter, J. Mecartea, S. Moody.

RIFLE TEAM

First Row: S. Goto, R. Pope, M. Mathis, R. Adams, E. Jarman, K. Snider. Second Row: LCDR Ridel, R. Hercha, M. Mathis, P. Johnston, K. White.

A unit of Naval Junior Reserve Officers' Training Corps was established at Frank W. Cox High School in September of 1972. The objective of the NJROTC Program is to provide an opportunity for High School students to learn about the basic elements and requirements for national security and their personal obligations as Americans to contribute to the nation.

During the school year the unit participated in numerous community parades and patriotic events. The Color Guard was also active at all Cox homes games.

VOCAL MUSIC

MADRIGALS

First Row: Caryn Utterback, Wendy Pond, Debra Hendrix, Anita Curry, Joanie Marlow. Second Row: Ellen Foderhase, Danya Browder. Third Row: Bill Fleitz, Bruce Bobal, Roger Woods, Rob James.

GIRLS ENSEMBLE

Left to right: Elia Ferrell, Renee Creasy, Renee Craig, Linda Bullock, Debra Hendrix.

CONCERT CHO

First Row: Ophelia Joyner, Gail Space, Elisa Jarashow, Grace Beyroughty, Debbie Parker, Ellen Holloman, Debbie Kristoff, Anita Curry, Colleen Fleitz. Second Row: Ellen Foderhase, Kathy McGown, Gail Chandler, Chris Foster, Karen Alexander, Wanda Goffigan. Third Row: Kirt Watlington, Rob James, Roger Woods, Bruce Bobal, Bill Stanley, Tee Carr, Gary Ponton, Ozzie Littlejohn, Oliver Joyner, Bill Fleitz.

MIXED CHORUS

First Row: Patti Neergaard, Forbes, Pirrone, Sheryl Ritter. Second Row: Ruby Welling, Hutton, Theirry, Ozzie Littlejohn, Christine Foster. Third Row: Linda Bullock, Wendy Pond, Jean Schick, Arnette Haynes, Phyllis Friello.

The Concert Chorus, Mixed Chorus, Girls Ensemble, and Madrigals are the four choral groups here at Cox. They perform both in and out of school. Their repertoire consists of secular and sacred music, pop songs, show tunes, just-for-fun songs, and works by the masters. It is hard work, but enjoyable.

SYMPHONIC

First Row: Paul Owen, Emmy Gardner, Richard Hicks, Ricky Gray, Daphne Hathaway, Ann Hoff, Lorina French, Anne Britton. Second Row: Jody Matthias, Judy Wiggins, Cheryl Beazley, Diane Hoff, Cindy Faulk, Brian Garner, Mark Hudson, Kenny Winn, Flip Aspinwall. Third Row: Sandy Simmons, Allura Gardner, Rob James, Sherry Jones, Laura Friedman, Karen St. Onge. Fourth Row: Kelly Balius, Carl Peake, Kevin Kelleher, Dale Multer, Mickey Hutchinson, Brandon Pond, Gary Faulk, Matt Wilbur. Fifth Row: Scott Beach, Ed Moore, Bryan Ives, Bret Steel, Ellen Luoto, Keith Adams, Bill Propst, Scott Thomas, Dave Farley, Mark Downs, James Hunter.

BAND

With a reputation of earning more superior ratings at the District Music Festival in grade six than any other city high school, our Symphonic Band accepted the challenge to prepare and maintain its superb standards. Therefore, "Practice, practice, practice," was the slogan in the band room. Directed by Mr. Billy T. Cooper, the Symphonic Band played for the annual Christmas Concert, Spring Concert, and many contests. Band members also participated in Solo and Ensemble, and Regional Band.

TROOPERS

Names in alphabetical order: (Band members) — Keith Adams, Flip Aspinwall, Kelly Balius, Mark Beach, Scott Beach, Cheryl Beazley, Anne Britton, Mark Downs, Cindy Falk, Gary Falk, David Farley, Michael Findley, Michael Forster, Lorena French, Laura Friedman, Allura Gardner, Emmy Gardner, Brian Garner, Ricky Gray, Daphne Hathaway, Richard Hicks, Ann Hoff, Diana Hoff, Mark Hudson, James Hunter, Dale Hutchinson, Mickey Hutchinson, Bryan Ives, Rob James, Sherry Jones, Kevin Kelleher, Ellen Luoto, Jody Matthias, Jeanie McDonough, Edward Moore, Dale Multer, Paul Owen, John Patterson, Carl Peake, Bryan Piper, Bill Propst, Brandon Pond, Mike Potter, Karen St. Onge, Sandy Simmons, John Spinelli, Edward Stanton, Bret Steel, Scott Thomas, Judy Wiggins, Matt Wilbur, Kenny Winn, Mike Yost. (color Guard) — Flags: Lois Baker, Lorraine Baker, Lauri Blish, Leslie Bruestle, Patricia Crutsinger, Pam Davis, Cheryl Dudley, Sharon Eels, Phyllis Friello, Linda Herring, Elysa Jarashow, Diana Kelly, Faith Lancaster, Kathleen MacKay, Doreen Shuffler, Lisa Sigmon, Gail Space, Susan Walsh, Maryann Whitlatch, Melody Wiggins, Carole Wiita. Rifles: Kim Hockmuth, Deanna Kraus, Michelle Rodriguez, Karla Scappini, Tricia Trayer, Marion Virga.

Consisting of the horn line, drum line, and Color Guard, the Troopers were a competitive marching unit. By November they had won fourteen trophies, including two championships; East Carolina Band Day (Class A) and Cary Band Day (Class B). The seventy-seven Troopers, led by drum major, Rob James, was composed of thirty-eight playing members, twelve drummers, twenty flag girls and six rifle girls.

In the spring the Troopers competed in the Apple Blossom Festival 1976 in Winchester, Virginia, and Wilson Competition, in Wilson, North Carolina. Though the Troopers were small in number, they emphasized, "quality, not quantity." The Troopers were under the direction of Mr. Billy T. Cooper assisted by Mr. Gary Hudson who was in charge of the Color Guard.

Dance with me...

The Troopers take a bow as Kevin Kelleher and Carl Peake perform their duet.

COLOR GUARD

Rifles: Marion Virga, Michelle Rodriguez, Tricia Trayer, Kim Hockmuth, Deanna Kraus, Karla Scappini. Flags: First Row: Gail Space, Tracy Trevatchan, Melody Wiggins, Lorraine Baker, Elysa Jarashow, Maryann Whitlatch, Phyllis Friello, Pam Davis, Leslie Bruestle, Sharon Eels. Second Row: Carole Wiita (Captain), Lois Baker, Sue Walsh, Lisa Sigmon, Lauri Blish, Cheryl Dudley, Faith Lancaster, Linda Herring, Kathleen MacKay, Patricia Crutsinger, Doreen Shuffler (Co-captain).

In an unforgetable year the Cox Troopers' Color Guard won many trophies for their precision marching, colors, and beautiful performances. Much of this credit belongs to Mr. Gary Hudson, the director, who spent many hours writing the routines with Mr. Billy T. Cooper, the Band director. Long hours of practice, bus trips to competitions, and the thrill of being Number 1 made it fun and exciting.

The Troopers performed at all home football games.

KESTRELS

Spirited girls with an interest in Wrestling, the Kestrels helped Coaches Gutermuth and McGovern by bringing cokes and oranges to the wrestlers. They also sold spirit buttons and kept the Wrestling Team Statistics board up to date. They cheered the wrestlers on at dual meets, district, regional, and State!

Nina Tingle, Carrie DeVenny, Lorraine Baker, Caryn Allender, Lois Baker, Danya Browder, Pam Wiley. Not Pictured: Cheryl Dudley, Lauri Blish, and Ruby Welling.

RADIO BROADCASTING

First Row: David Fiello, Bill Gambrell. Second Row: Mr. Thornton (Sponsor), Dennis Agee, Roger Woods, Kirk Watlington, Larry Freeman, Roy Pullin.

The Radio Broadcasting Club was formed to supply efficient assistance to the needs of the S.C.A. and the school itself. This club's function was to deal with anything electrical such as P.A. systems and anything else requiring assistance.

The Radio Broadcasting Club repaired equipment needed by the school such as mikes, tape equipment, amplifiers, and any other equipment pertaining to electronics.

During the year, the Radio Broadcasting Club helped at special functions such as supplying music for basketball games. As a last resort, the club could supply music for school dances.

KEY CLUB

First Row: Richard Wilson, Scott Beach, Bill Woodhouse, Gail Space, Richard Adams, Pam Neagley, Chris Stone. Second Row: Tom Jones, Barry Lowe, Ron Gaylor, Jim Marshburn, Hal Hicks, Kenny Winn. Third Row: Chris Lange, Art Motley, Lindsey Powelll, Rob Hall, Eric Everton.

The Key Club of Cox High School is a part of an International Organization, which was established by Kiwanis International. The Key Clubs are based on the idea that young men learn and grow through service to others in their school, church, and community. The Key Club at Cox tries to uphold this goal. During the last year, the Key Club has contributed $150 to worthy community based charities, including a $50 challenge to other clubs on the Jerry Lewis Telethon, and $50 each to the United Fund and the American Cancer Fund. The contribution to the American Cancer Fund was on behalf of Glenn Peterson, a former member of the Cox Key Club, who died of cancer in September of 1975.

The source of the Key Club's funds comes through hard work on the part of its members. During 1975-76, the Key Club participated in car washes, candy sales, and cooperated with other Kiwannis Clubs in selling various products at the Neptune Festival.

To the nuttest, crazyest girl I know. I enjoyed being with you this year, we had a great time together. I can't wait until this summer! Partying up, going to the beach meeting guys. Oh yea dont forget Tom Good Luck!

One of my best Friends
Donna Ruffin

P.S Rock, dont forget the time's we spent in the Library & in Biology. When we are together the strangest things always happens. Don't forget Mike, Jay, Danny, Bill, Tony, & last but not least Tom. This year Rock we have shared alot together. I have told you alot about my true feelings and thoughts & we really are good for each other. Friends that is HA-HA No! you know what I mean. Well there so much to say but so little words. So I will closed by saying BYE

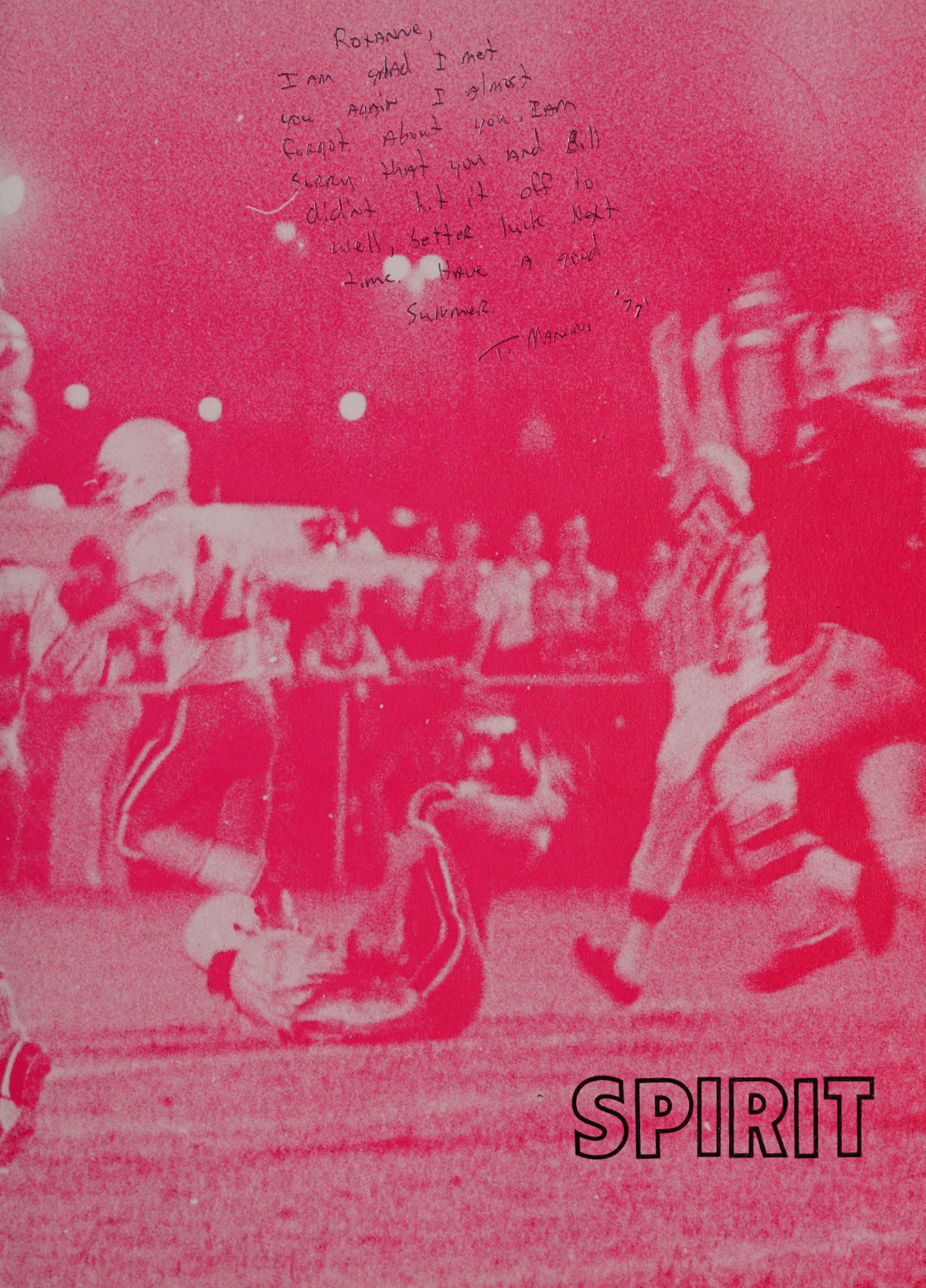
Roxanne,
I am glad I met
you again I almost
forgot about you. Iam
sorry that you and Bill
didn't hit it off to
well, better luck Next
time. Have a good
Summer.
T. Manion '77
SPIRIT

Cox	17	Princess Anne	16	Cox	0	Kempsville	8
Cox	9	Bayside	0	Cox	13	Kellam	20
Cox	0	Maury	6	Cox	14	B.T. Washington	6
Cox	15	Lake Taylor	32	Cox	13	Western Branch	7
Cox	27	First Colonial	16	Cox	8	Granby	0

FOOTBALL

Celebration in Death Valley.

Where would we be without our manager Tim Beatty?

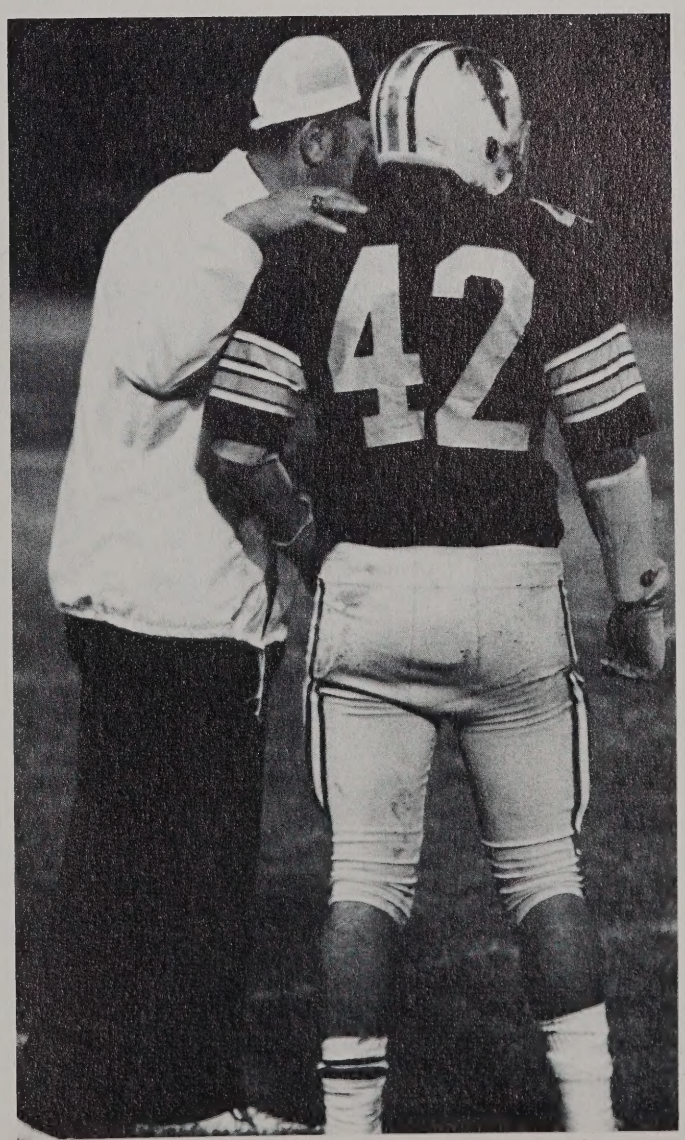

Moment of decision.

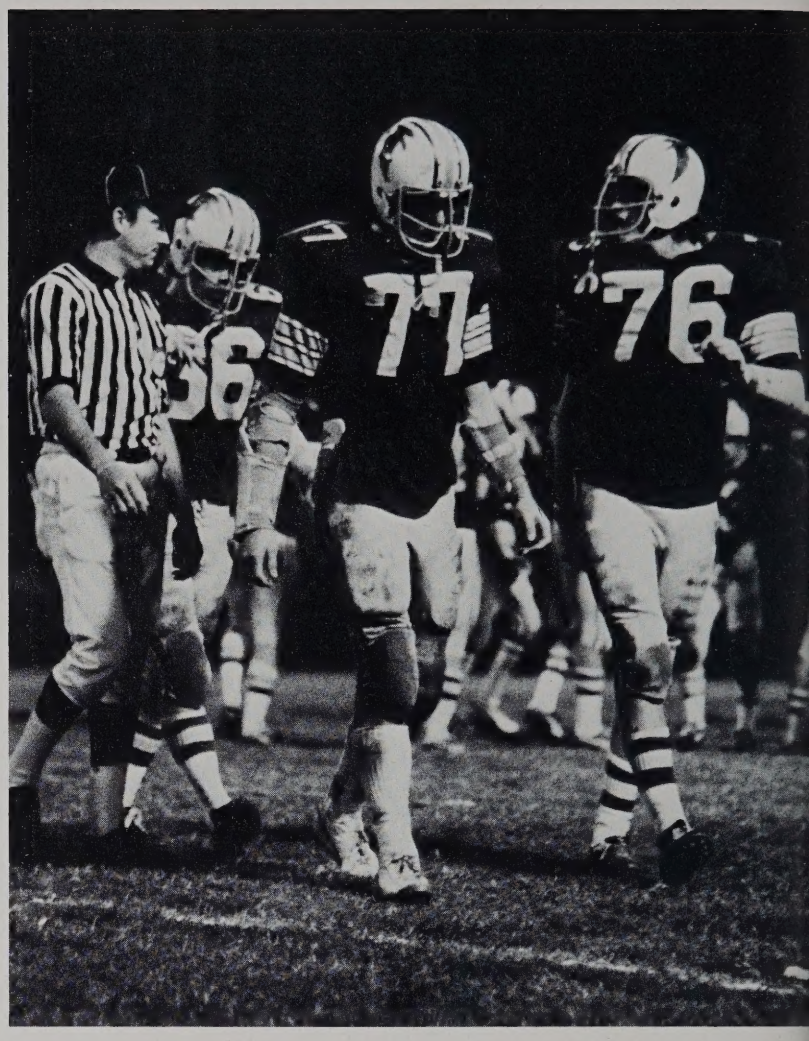

Falcons have Brian-Power.

After endless hours of practice under a broiling summer sun and with bitter memories of last year's season, the 1975 Falcons were well prepared for their first football game. Although Cox was not highly favored, the Falcons upset Princess Anne for their first conference win. The next week, pouring rain could not dampen Falcon feathers as Cox easily defeated Bayside.

From that game on, 1975 became "the year that might have been." In the next two games against Maury and Lake Taylor, the Falcons could overcome neither the officials nor a strong defense.

All was not lost, however, for the Fighting Falcons trounced their old foes, the Patriots, for a welcome victory.

They say all luck runs in threes but for Cox football fans, two was the unlucky number. In their next two games against Kempsville and Kellam, the Falcons again met defeat.

However, Falcon fans could not have asked for a more rewarding ending to the '75 season as Cox smeared "Booker T.," knocked Western Branch out of a championship, and froze Granby in their final game.

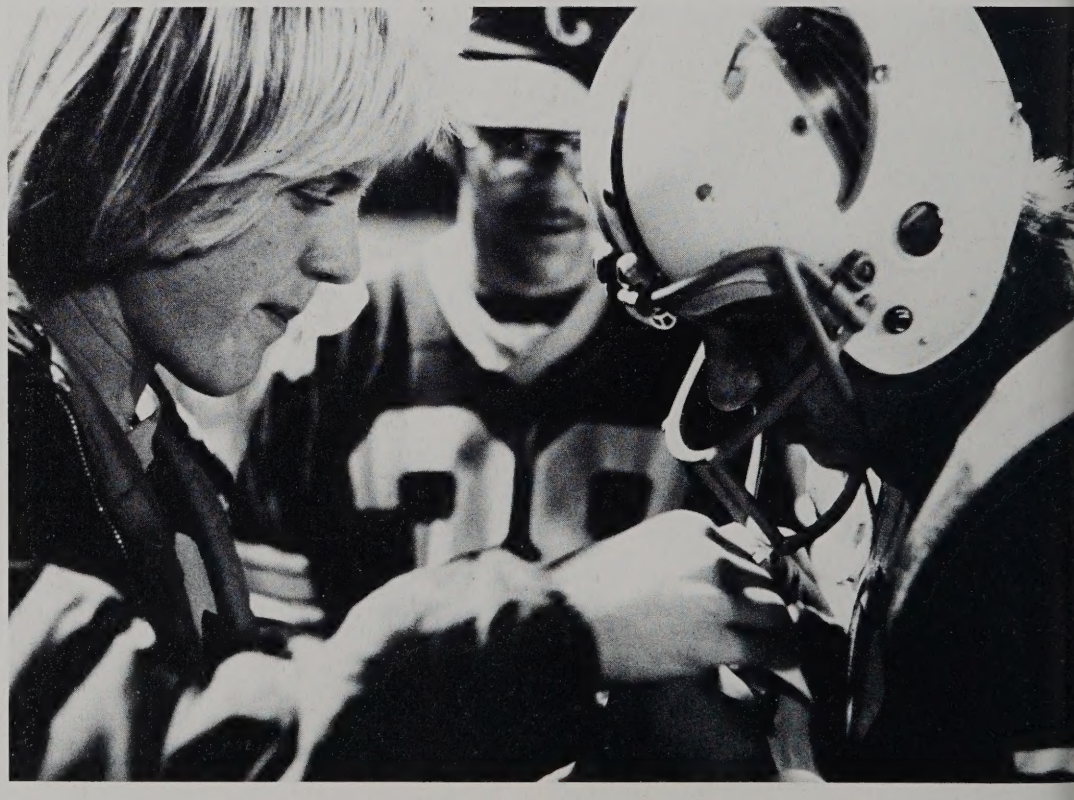

John Reed repairs a "Falcon wing".

Coach Hank Armstrong in silent repose.

Head Coach, Al Habit

Coach Stuart Holland

VARSITY FOOTBALL TEAM. First Row: Steve Zimmerly, Joe Reason, Art Motley, Chuck Reynolds, Tim Disher, Doug Moore, John Reed, John Swingle, Kenny Carbaugh, Mason Trask, Tom Canaan, John Fiore. Second Row: Bill Woodhouse, David Firnstahl, Kenneth Cornick, Bryan Daigneault, Eddie Habit, Michael McClain, Hugh Hendrix, Tom Shanahan, Jerry Larson, Greg Knutson, John Pearce. Third Row: Herb Artis, Steve Burlas, Blaine Cipriano, Randy Goffigan, Jack Ferrell, Greg Rosenmeier, Brian Riendeau, Chris Reich, Brian Malcolm, Bobby Merrell, John Koehler, Robert Stubbs, Chris Sutherland, Rob Morris, Tom Jones, Mark Summs.

J.V. FOOTBALL

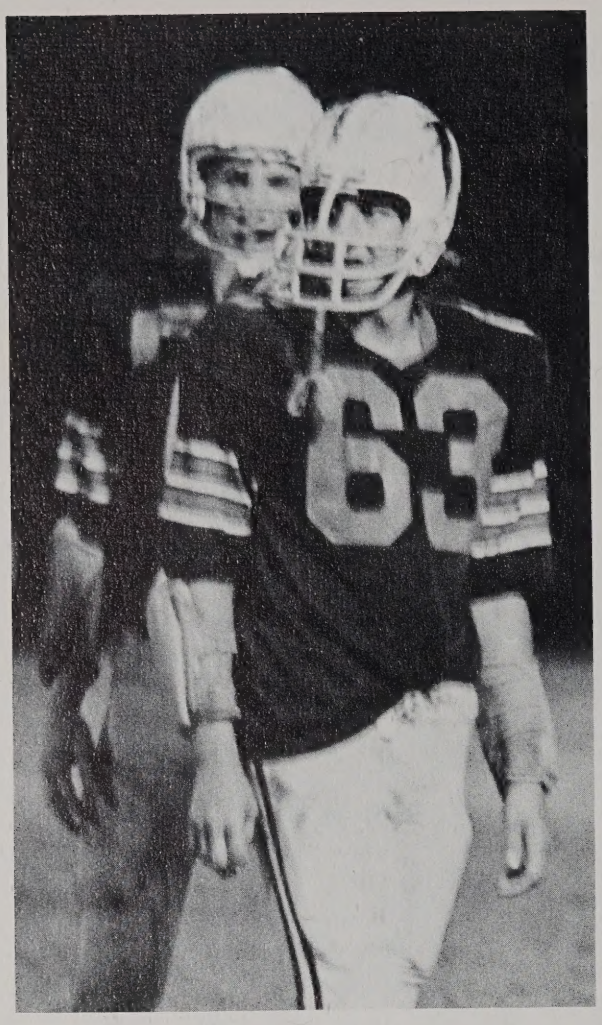

Unreal . . . We did it.

Baby Falcon dreams of flying with the Big Birds.

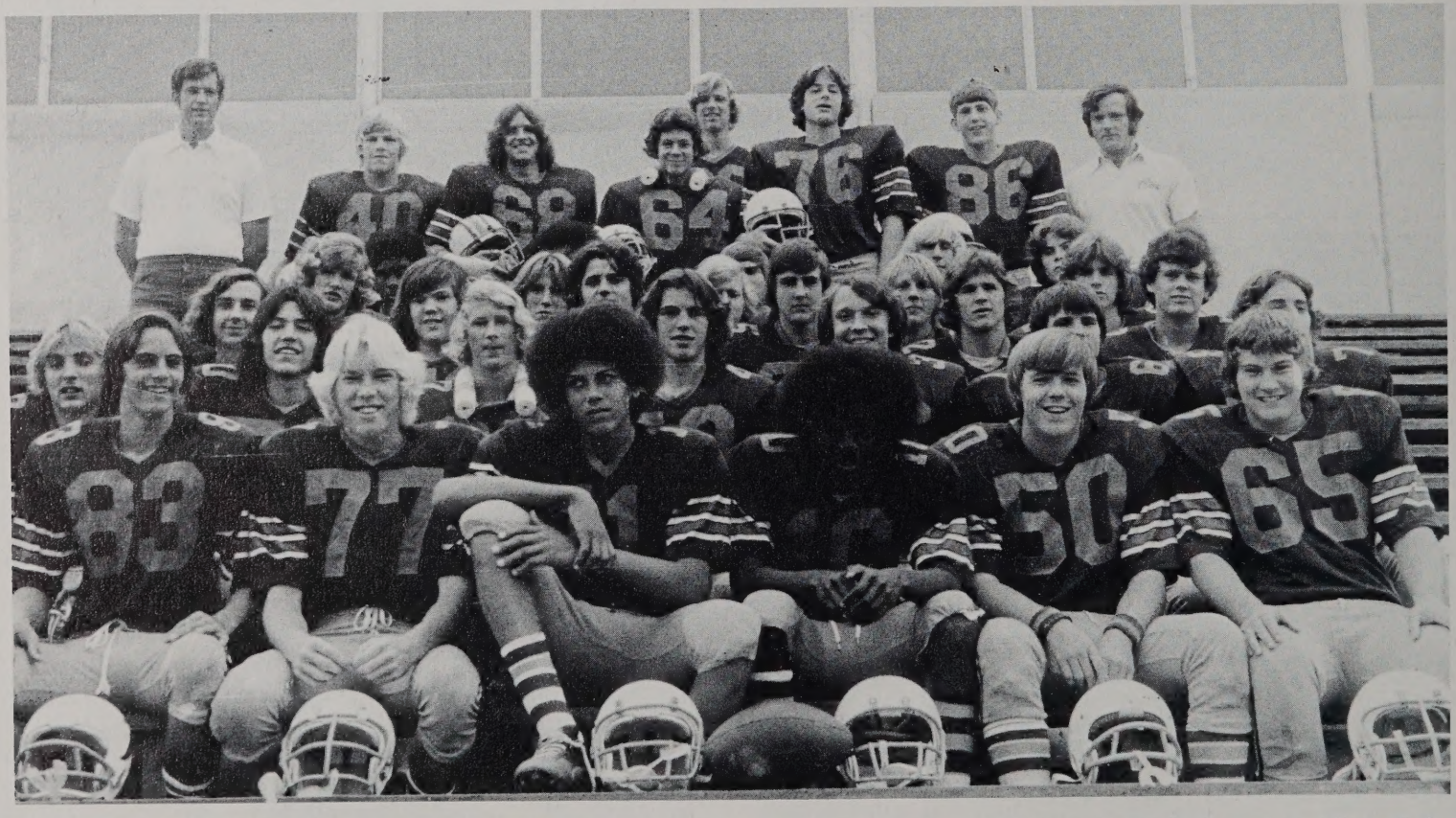

J.V. FOOTBALL TEAM. First Row: Mike White, Mark Smeland, Reggie Garrett, Steve Gordon, Mike Alexander, Corky Scott. Second Row: Carl Beck, Jimmy Booth, Scott Stewart, Bret Lyons, Lyn Geisler, Ward Moore, David Williams. Third Row: Rick Brown, David Malbon, Eddie McLaughlin, Billy Houglum, Chuck Firmstahl, Jeff Snyder, Ralph Tabor, Skip Wescott. Fourth Row: Pops Daily, Andre Davis, Tod Jones, Eddie Carbaugh, Larry Lagratta. Fifth Row: Coach Williams, Robbie Alexander, Mike McClain, Mike Hartsaw, Jimmy Martins, Johnny Jones, Craven Horne, Coach Fisher.

Coach Fisher tells it like it is.

The Junior Falcon football team, after a lot of hard work, sore muscles, and tired bodies proved they had what it takes to be a good team.

Their winning streak began when Princess Anne found out that the Baby Falcons were the better of the two. The victories kept coming, but, like the saying goes, "all good things must come to an end." And so, they did, when the J.V.'s were defeated in a match of strength and strategy against Bayside. Had they won this game, the Junior Falcons would have brought home a district title.

This game and the game that followed were not of total defeat for they ended a good season and indicated the beginnings of a strong Varsity team.

BABY FALCONS SOAR!

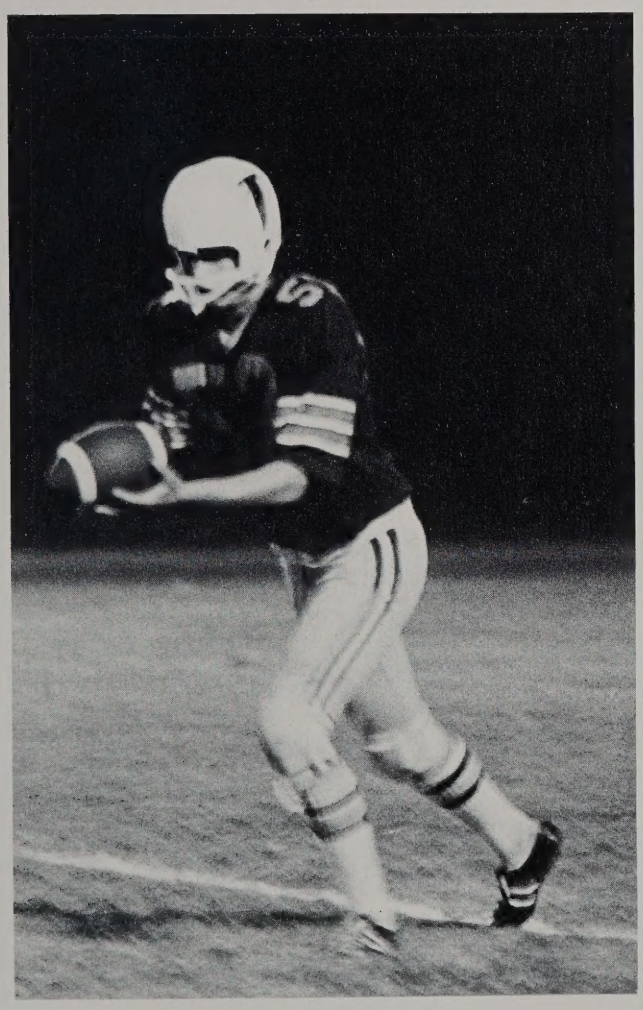

Up, up and away . . .!

The anguish of the wait . . .

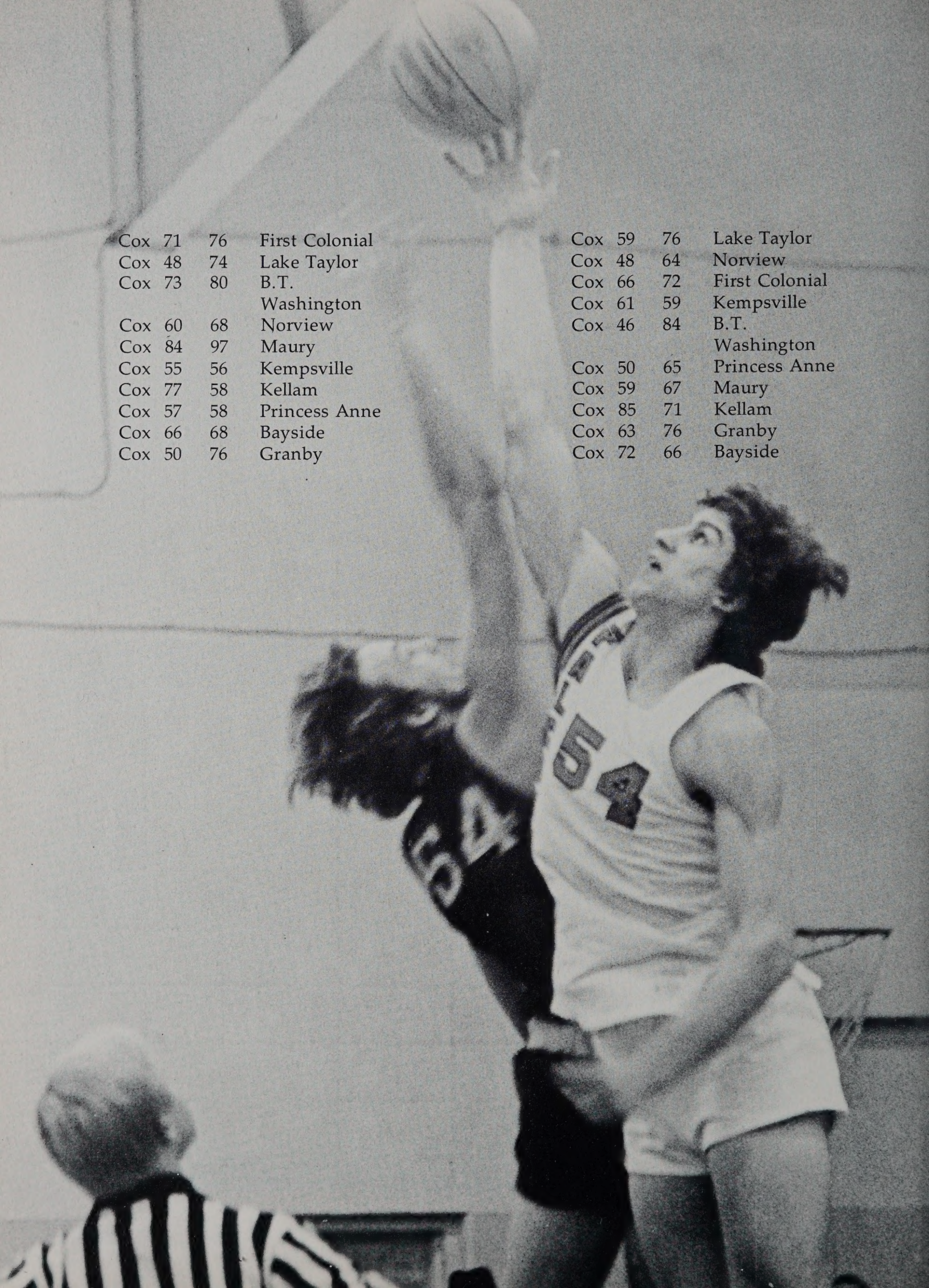

Cox	71	76	First Colonial
Cox	48	74	Lake Taylor
Cox	73	80	B.T. Washington
Cox	60	68	Norview
Cox	84	97	Maury
Cox	55	56	Kempsville
Cox	77	58	Kellam
Cox	57	58	Princess Anne
Cox	66	68	Bayside
Cox	50	76	Granby

Cox	59	76	Lake Taylor
Cox	48	64	Norview
Cox	66	72	First Colonial
Cox	61	59	Kempsville
Cox	46	84	B.T. Washington
Cox	50	65	Princess Anne
Cox	59	67	Maury
Cox	85	71	Kellam
Cox	63	76	Granby
Cox	72	66	Bayside

TOUGH BREAKS

Tyree Brown makes a painful save.

Although the Cox Basketball Squad met crushing last minute defeats at times, the Falcons never said die and fought until the last second with stamina and devotion. Through all their endeavors, both in victories and defeats, they performed in true Cox spirit.

Returning from last year, Tyree Brown directed the action for the team. Brown's experience at fast breaks down the court and accurate shooting ability counted greatly in anxious moments. Chris Reich, Jim Lockie and, all returning from the previous varsity team, added their experience to the games. All three racked up points and Chris' height was a valuable asset in rebounding and guarding. The new men on this year's team attacked with determination and pumped in points from tough outside positions.

Kenny Cornick fakes out his opponent.

Billy Gibbs watches anxiously.

Standing — Mngr. Jeff Rosenfield, Will Gibbs, Rob Hill, Reggie Garrett, Steve Gordon, Warnell Garrett, Daryl Williams, Bill Hougum, Tim Beatty, Mngr. Kneeling L to R: Mitch Forbes, James McClanahan, Kenneth Cornick, Jim Lockie, John Swingle, Tyree Brown, James Goss.

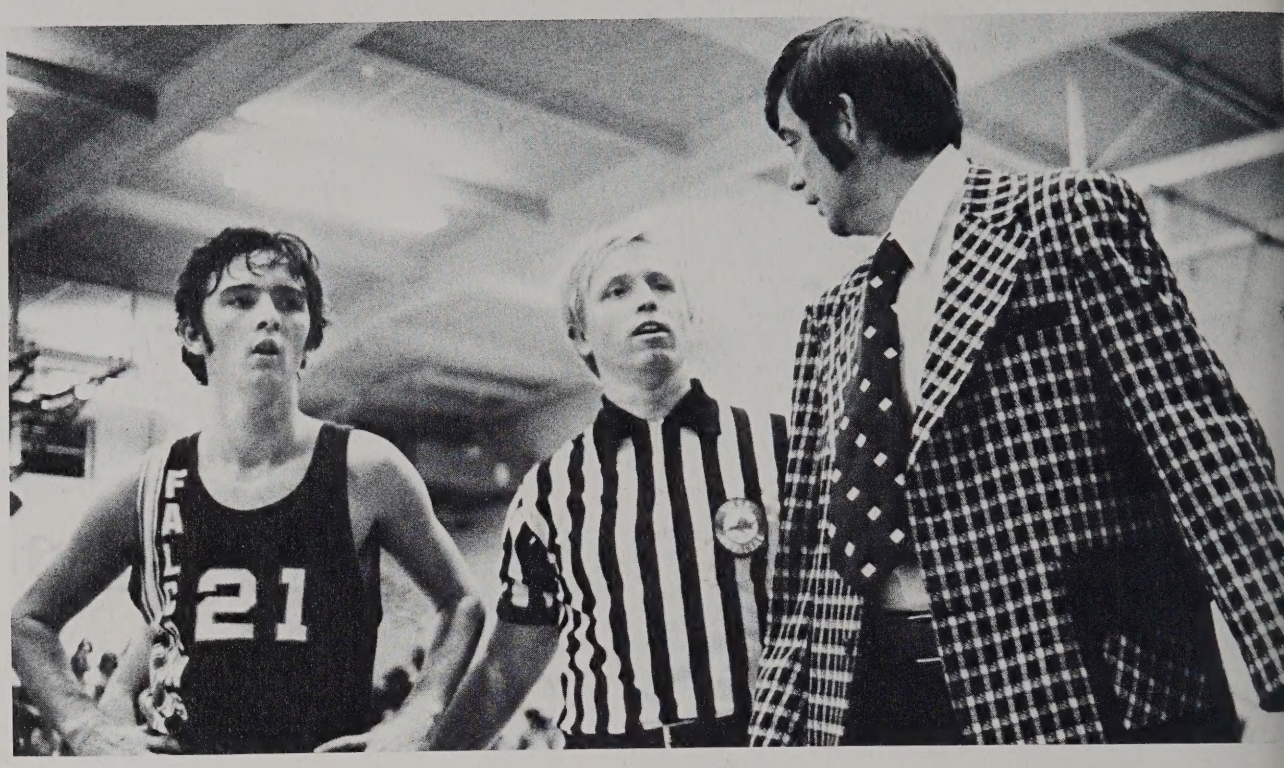

Coach Williams gets tough with a referee.

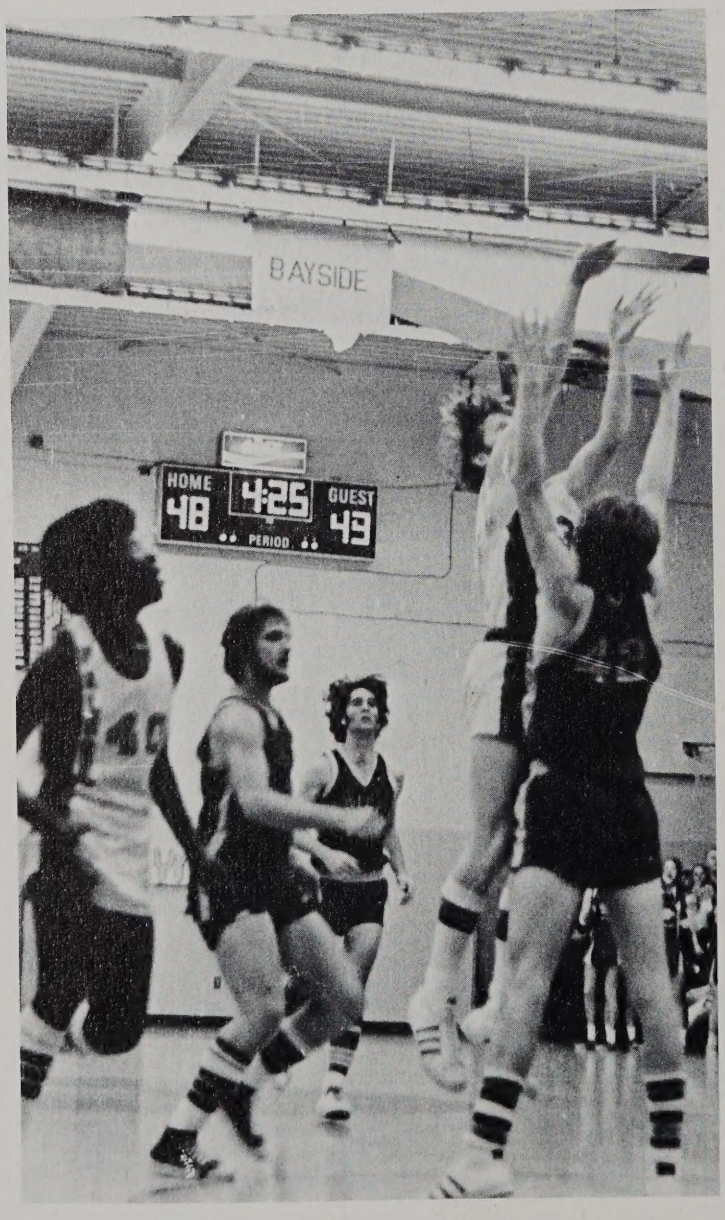

William Gibbs is ready to assist James Goss

Jump high, Ed!

BASKETBALL

Falcon Tyree Brown takes to the air!

Funny how there's always someone there to block your shot.

Threatened by a First Colonial defender, Chris Reich shoots for two.

J.V. BASKETBALL

It was quickly discovered by the Cox Junior Varsity Basketball team that high school basketball requires a lot of skill, ability, agility, and speed. The requirements were tough, but the J.V. team measured up to them readily. The squad, after long hours of practice, hit the hardwood with the goal of showing just what Baby Falcons can do.

Cox	71	48	Princess Anne
Cox	65	53	Bayside
Cox	57	62	Granby
Cox	58	56	First Colonial
Cox	47	62	Lake Taylor
Cox	41	34	B.T. Washington
Cox	50	60	Norview
Cox	62	66	Maury
Cox	65	66	Kempsville
Cox	71	40	Kellam

Good shots take practice.

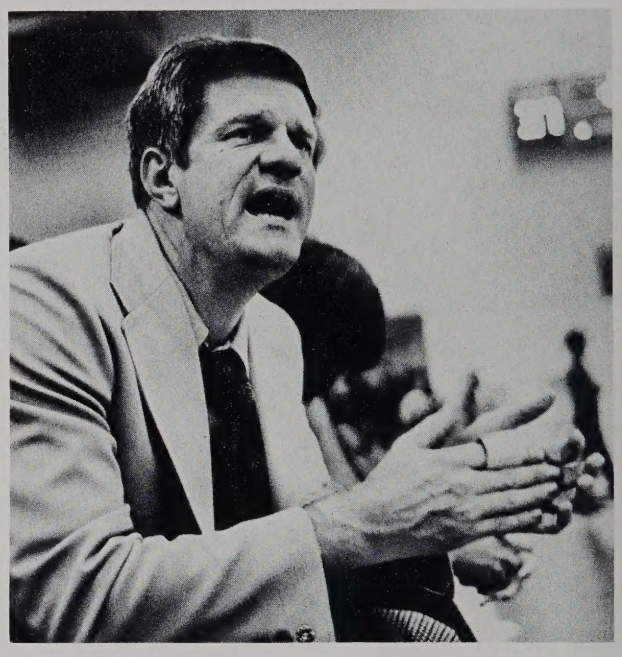

Coach Holland shouts advice from the bench.

Kneeling: Coach Holland, Robert Hill, William Gibbs, Steve Burgess, Scott Casone. Standing: Chuck Roper, John Swingle, Bret Lyons, Mike White, Stan Curtis, Bill Houglum.

LADY FALCONS

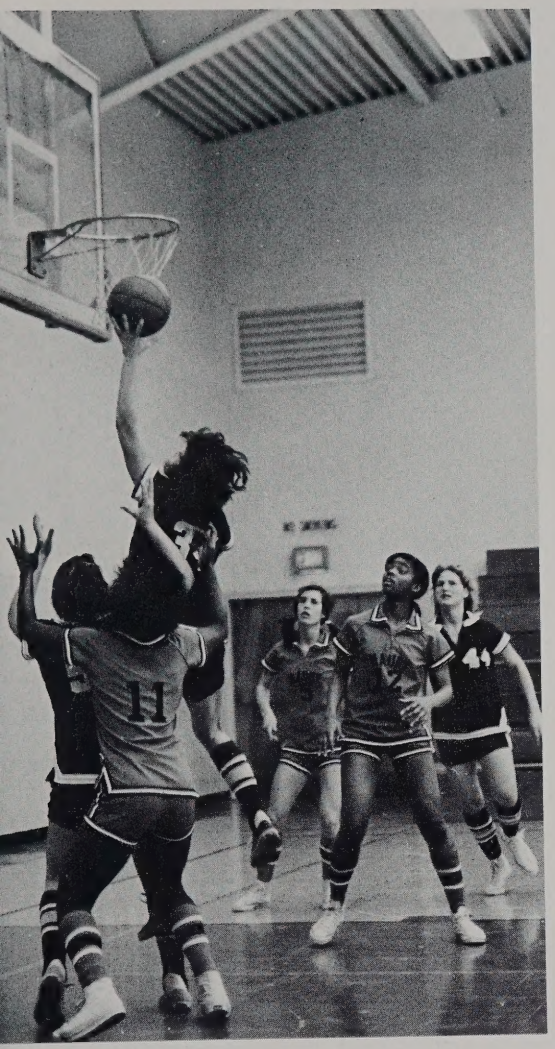

Upsy Daisy!

Coach Brewer gives advice.

Lady Falcons get psyched up before game.

GO ALL THE WAY

Cox	67	37	Lake Taylor
Cox	64	37	Norview
Cox	58	59	First Colonial
Cox	62	42	Kempsville
Cox	47	38	B.T. Washington
Cox	57	34	Princess Anne
Cox	53	33	Maury
Cox	54	46	Kellam
Cox	62	30	Granby
Cox	54	43	Bayside
Cox	47	44	Kempsville

Lady Falcons reach for rebound.

Will it be two points?

Clair LeBlanc jumps high for the ball.

Marion Hinze looks for an opening.

CITY CHAMPS

Claire LeBlanc gets two!

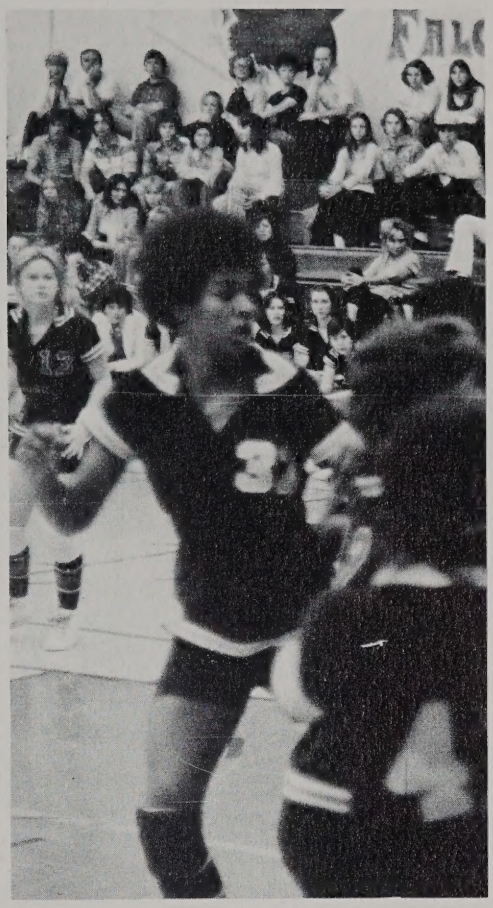

Teri Brothers waits for a steal.

Who wouldn't like to end a season as the city champs? The perserverance of the Lady Falcons at improving shooting skills, speed, and agility paid off as they went all the way. With Marion Hinze leading the way and Patty Belcher's fine performances, all the team needed was girls like Teri Brothers and Clair LeBlanc to top off the winning form displayed by all team members.

Center: Patty Belcher, Captain. First Row: Arnette Haynes, Laurie Morris, Tina Virgili, Mary Ann Sturtridge, Kim Garber. Second Row: Ann Bowerman, Mngr., Melissa Principe, Jen Lee Guthrie, Ruth McGovern, Tami Disher, Janet Jones, Capt., Teri Brothers, Paula Spartz, Clair LeBlanc, Marion Hinze, Debbie Gegner, Mngr.

The Varsity Wrestling team knew that a state title would not come easy this year. They took to the practice mats with true devotion. The first two matches proved the ability of each wrestler. The match against Kempsville brought a tear to the eye of every loyal fan and especially to the team and coaches, because Cox's grapplers were defeated for the first time in four years. Cox went on to win the rest of their matches for the regular season. They brought home the Eastern District title with four firsts. Those that placed were Albert Fisher, Frank Kelly, Jeff Newburn, and Bobby Stubbs. Second places were won by Buddy Kerr, Tim Wagner, and Tim Davidson.

Cox's grapplers placed second in Regionals. Our wrestlers also placed second at State, losing the first place title by one point to Menchville.

Coaches Gutermuth and McGovern are watching anxiously.

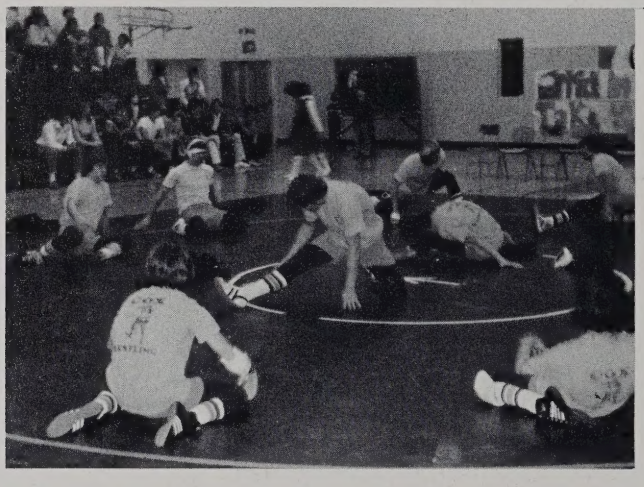

Warm-up before Eastern District match.

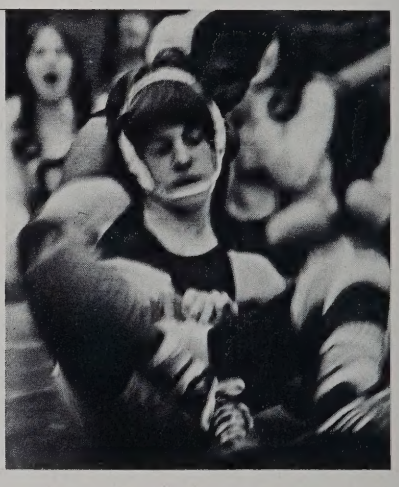

Albert Fisher works for points.

Kneeling — Buddy Kerr, Albert Fisher, Frank Kelly, Jeff Newburn, Bob Battalio, Tim Davidson. Standing — Tim Wagner, Daryl Smeland, Dennis Slough, John Pearce, Bobby Stubbs.

WRESTLING

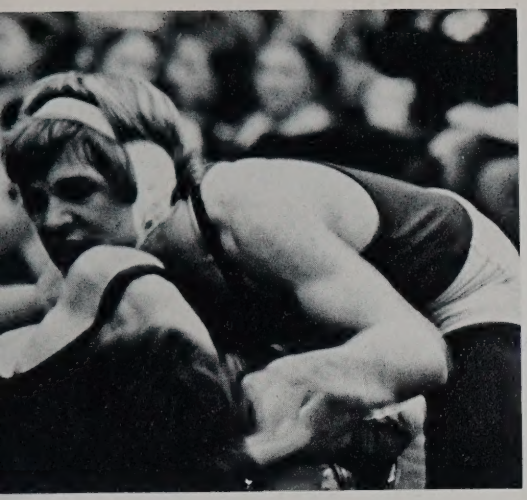

Daryl Smeland works for a pin.

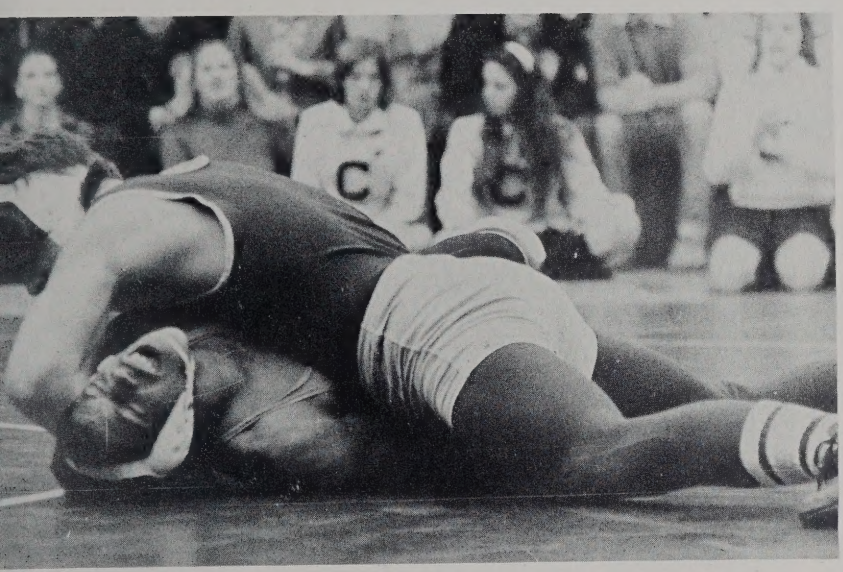

John Pearce with an opponent.

Scott Smith anchors his man.

Cox	34	13	Norfolk Academy
Cox	49	12	Maury
Cox	20	21	Kempsville
Cox	54	9	Lake Taylor
Cox	59	3	Granby
Cox	36	9	Norview
Cox	30	14	First Colonial
Cox	47	7	Princess Anne
Cox	51	8	B.T. Washington
Cox	41	9	Kellam
Cox	44	5	Bayside
Cox	40	6	Bethel

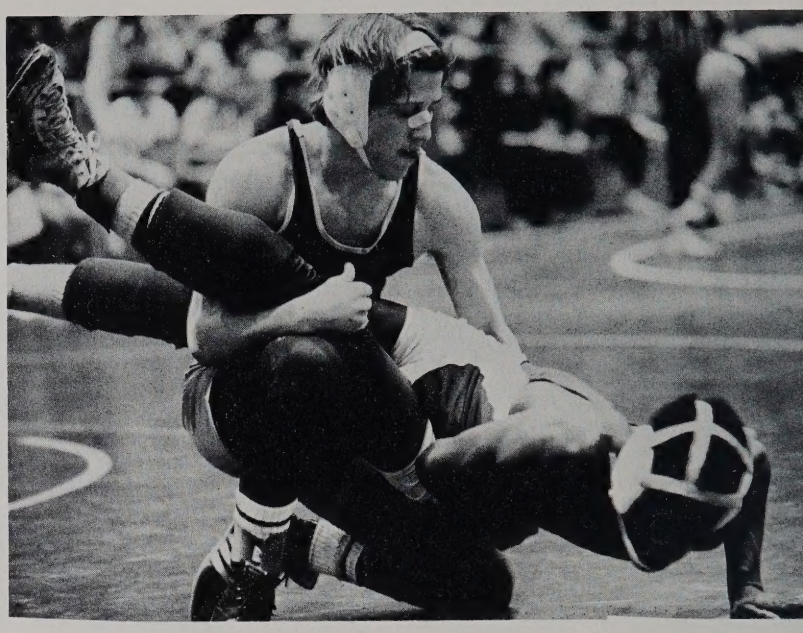

Frank Kelly gets his man down.

A congratulation well deserved.

Dennis Slough, the moment is now.

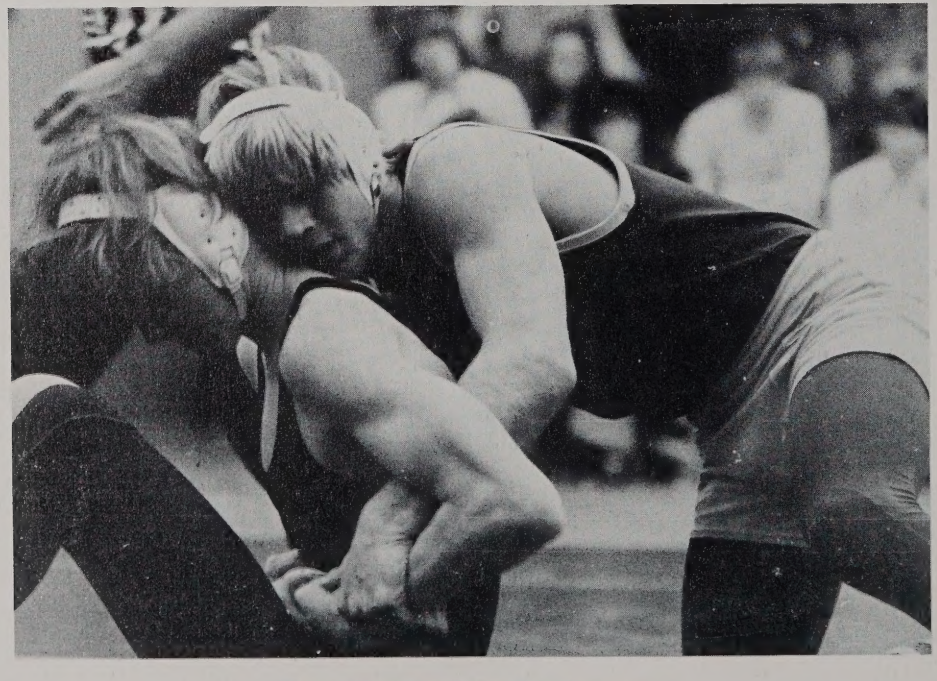

Tim Wagner holds strong to his man.

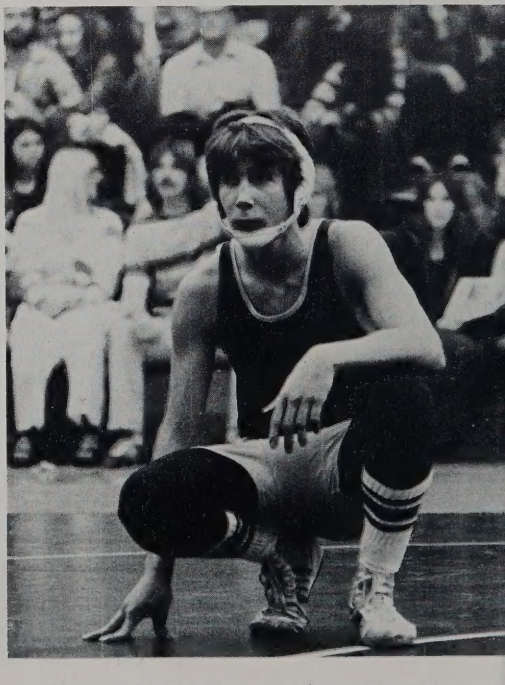

Bob Battalio awaits his opponent.

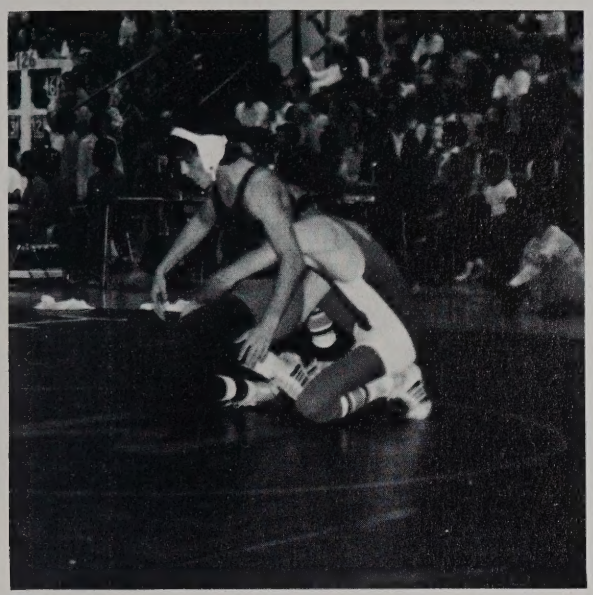

DISTRICT CHAMPS

Jeff Newburn wrestles in his weight class after weeks of diet and daily weigh-ins.

Bobby Stubbs struggles to keep his undefeated status.

Coaches Bill Gutermuth and George McGovern watch attentively.

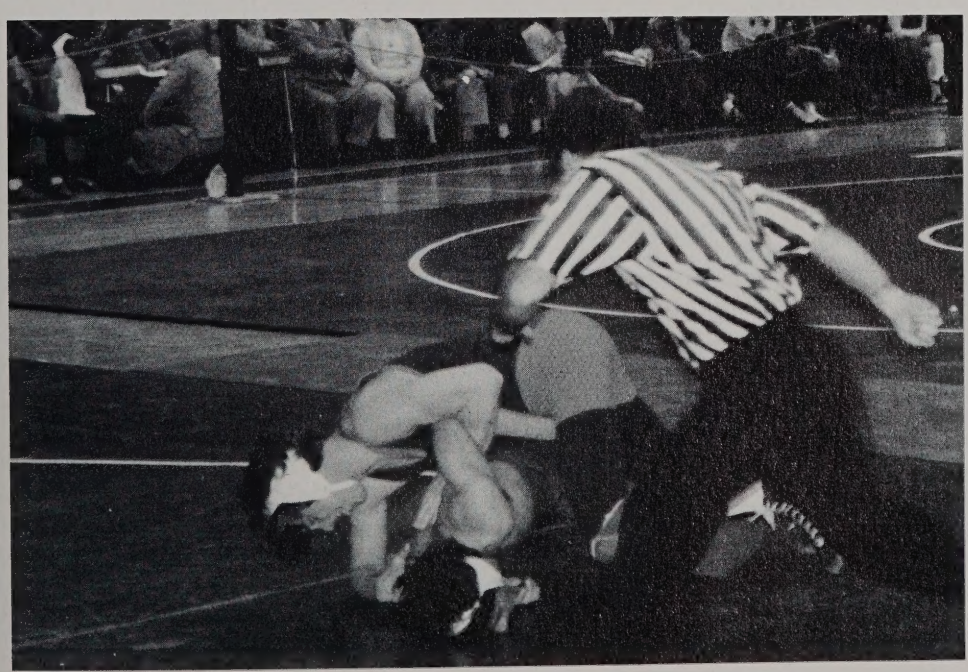

Tim Davidson works to pin his man in Regional Quarter-finals.

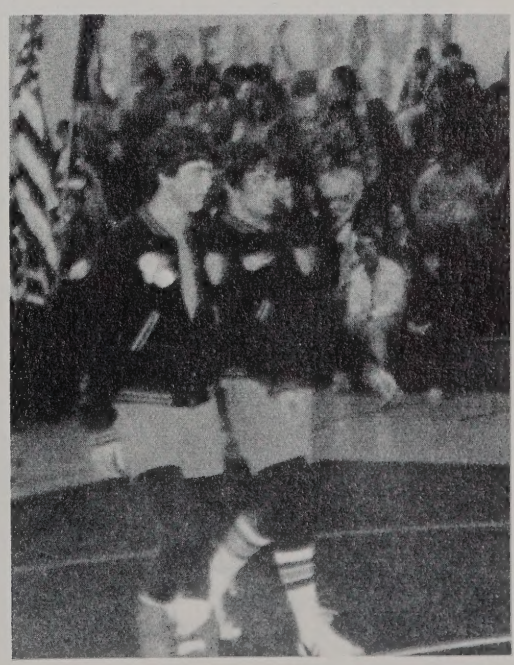

Co-captains Tim Davidson and Dennis Slough lead Cox to a second place finish at state.

Cox	49	4	Norfolk Academy
Cox	64	3	Maury
Cox	32	15	Kempsville
Cox	64	3	Lake Taylor
Cox	47	3	Granby
Cox	51	11	Norview
Cox	26	0	First Colonial
Cox	58	3	Princess Anne
Cox	31	6	B.T. Washington
Cox	29	20	Kellam
Cox	42	12	Bayside
Cox	32	11	Bethel

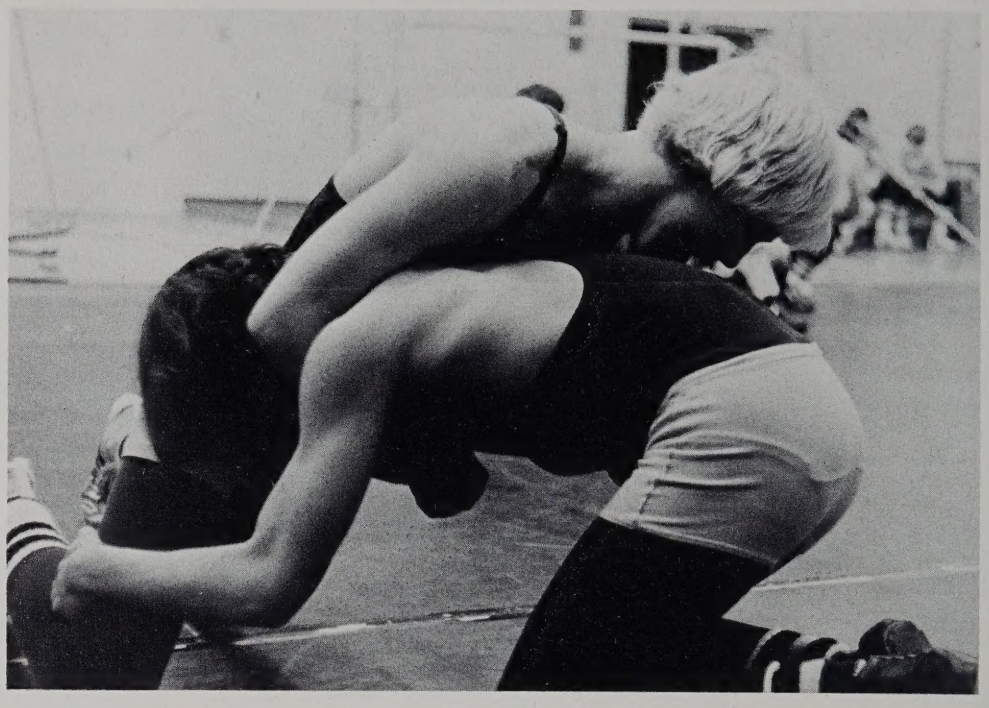

Mark Smeland works hard at practices.

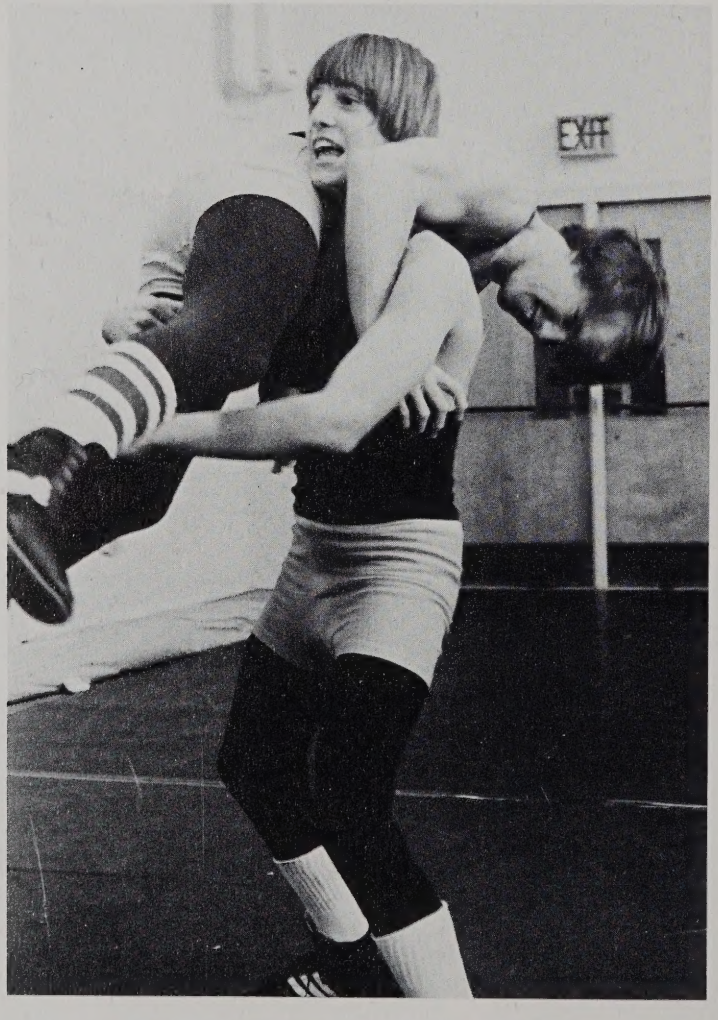

Craig Sullivan gets flipped by Jimmy Wootton.

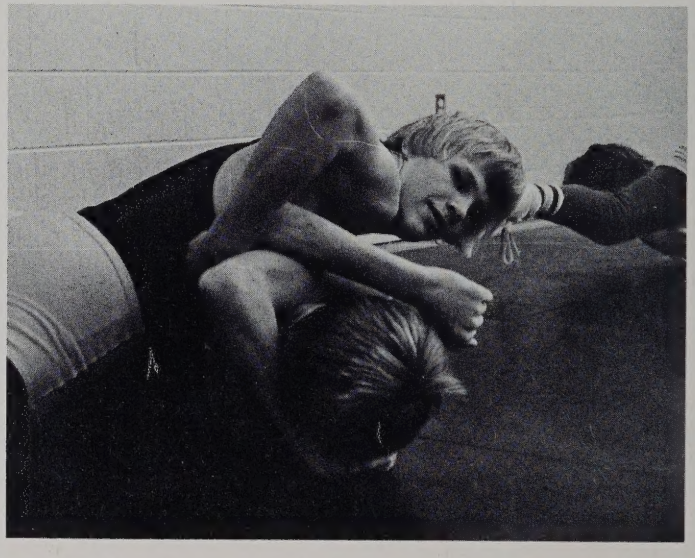

Practice pays off for Robby Alexander.

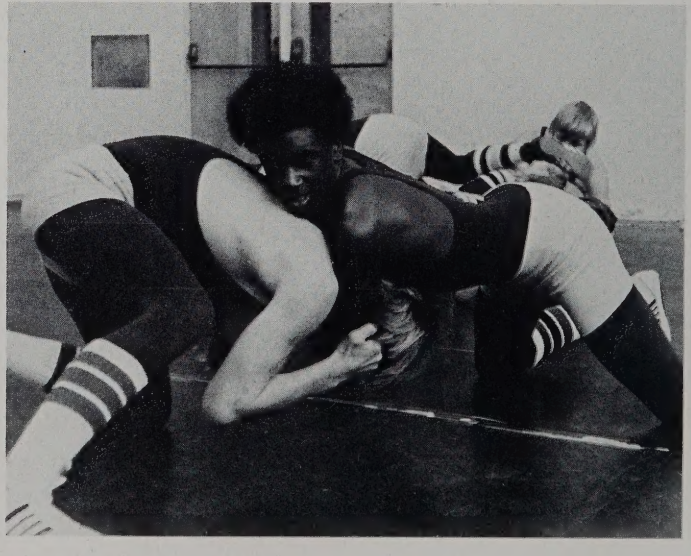

Karl Dailey practices a move.

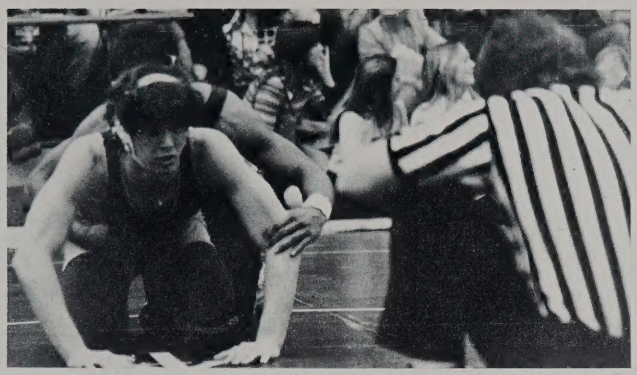

Bryan Smith waits for the signal.

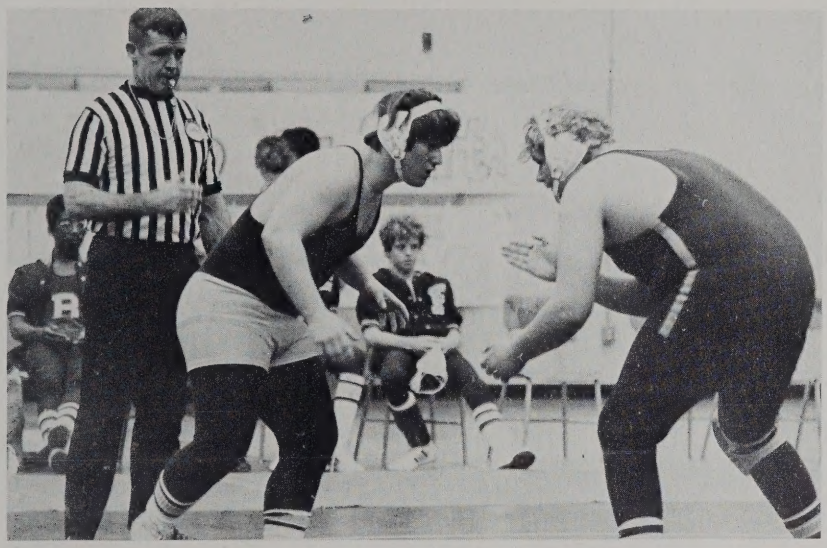

Corky Scott is ready for his opponent.

J.V. WRESTLING

Our J.V. Grapplers starved and practiced with never-ending dedication. Their work paid off when their season ended with a 12-0 record. Their hard work and skill may prove efficient for next year's teams.

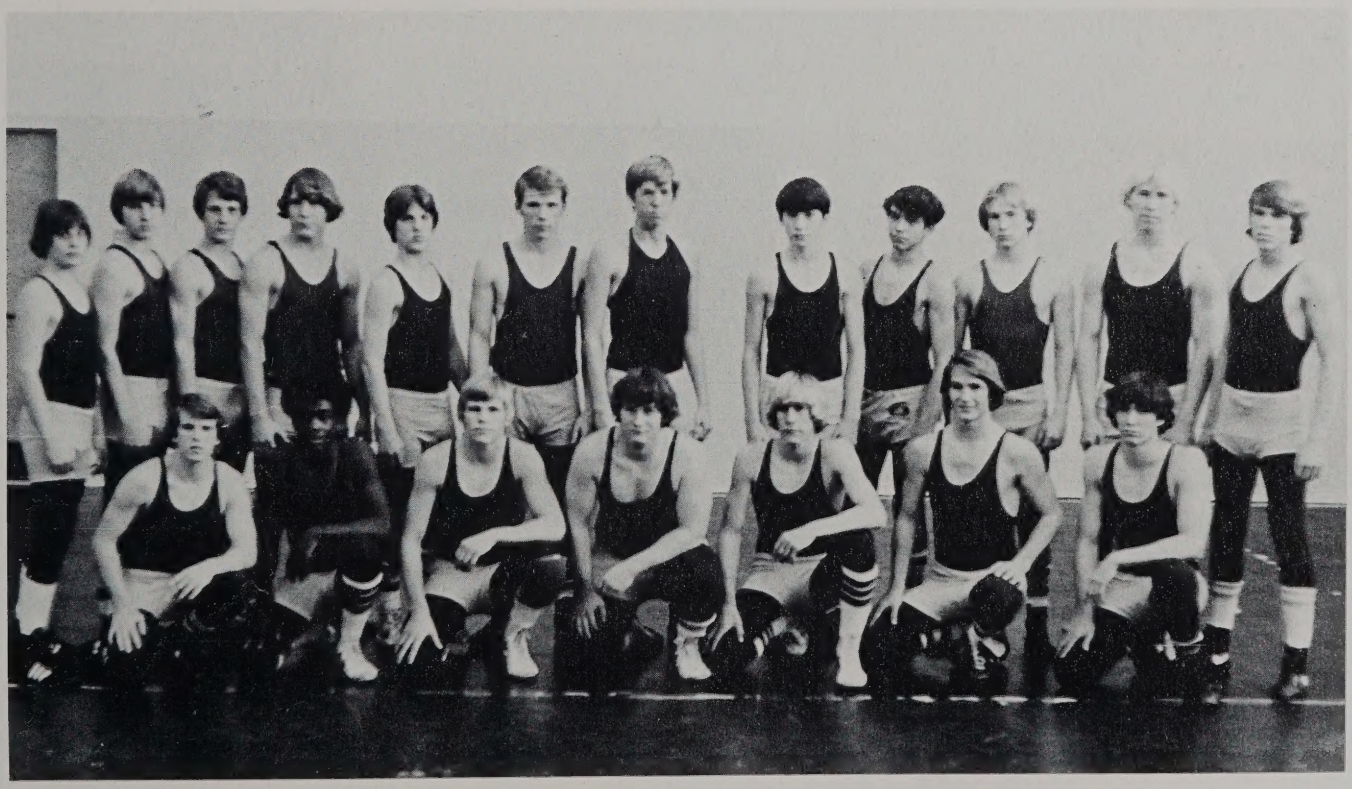

Kneeling — Craig Sullivan, Karl Dailey, Robby Alexander, Corky Scott, Eddie Carbaugh, Doug Moore, Bryan Smith. Standing — Jimmy Wooton, Jim Bonner, Tom Shuerich, David Weir, Mike Brunick, David Lyon, Davis Sarrett, Bob Jones, Sal LoGalbo, Joe Fordham, Mark Smeland, Ray Rodriquez.

Ending the year as Eastern District Champs was a fantastic finish for the 1975 Falcon Hockey Team. Although their 7-2-1 record was not good enough to earn the City Championship, these girls proved how tough they really were in the end. Under the leadership of Coach Nancy Fowlkes and Captain Janet Jones, the team scooped, flicked, and drove their way with "The System" for a season to be proud of.

Ah-h-h . . . Sweet Victory.

Injuries could not stop the Lady Falcons.

HOCKEY

Time for celebration!

It's not all fun and games for goalie Linda Jones.

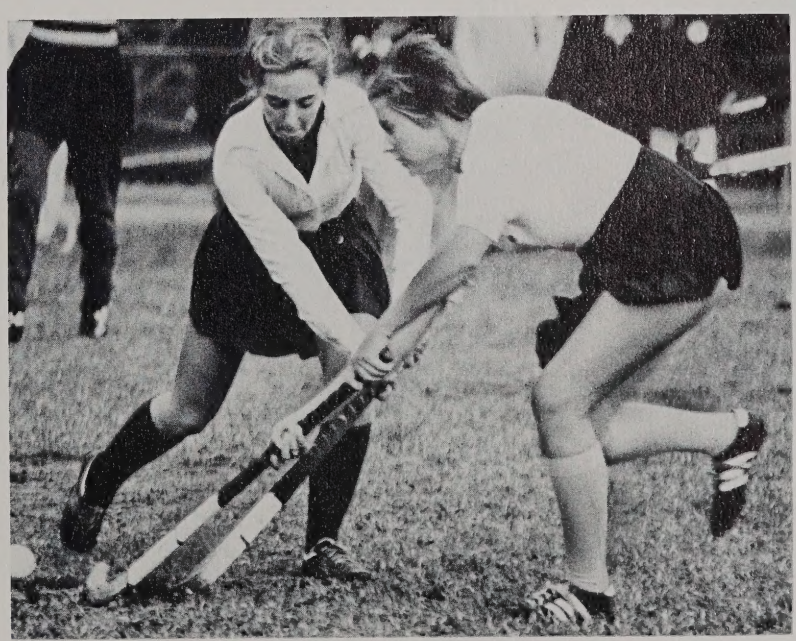

Hazel Conkwright gets the ball by.

EASTERN DISTRICT CHAMPS

Rene Opalio lunges for a win.

Two Falcons are better than one.

HOCKEY TEAM. 1st row — Miss Fowlkes, Dorie Hume, Hazel Conkwright, Claire LeBlanc, Beth Everton, Julie Cruser. 2nd row — Lisa Hill, Rene Opalio, Janet Jones, Cindy Moss, Linda Jones. 3rd row — Janet Resch, Karen Sweeney, Jen Lee Guthrie, Trisha Malbon, Ellen Scheurich. 4th row — Shelia Langan, Missy Bone, Michelle Holland.

GYMNASTICS

Fellow team members watch with anxiety.

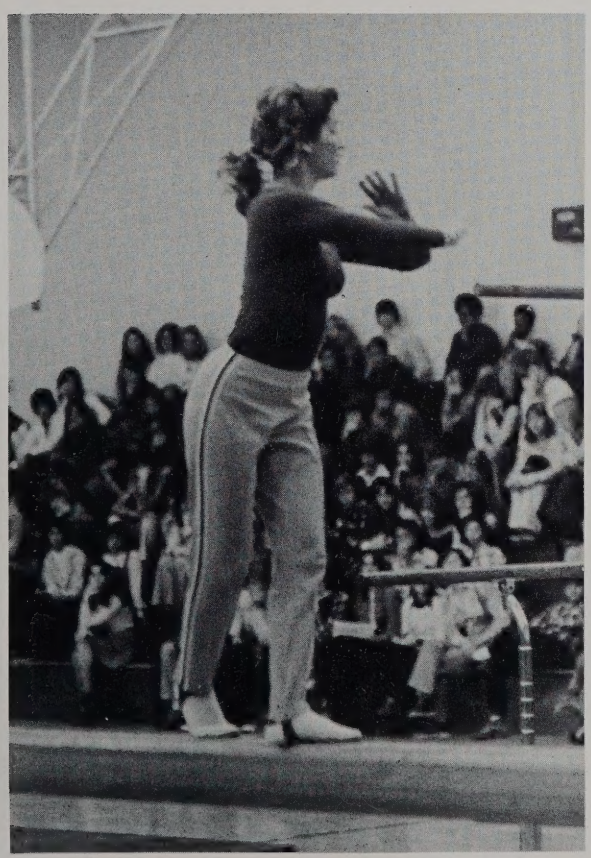

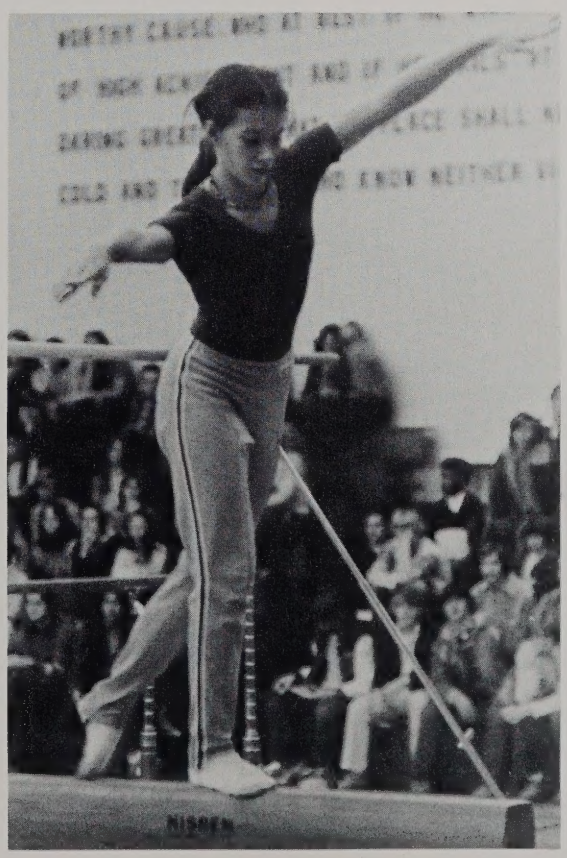

Dawn Green and Melody Haynes perform gracefully on the beam.

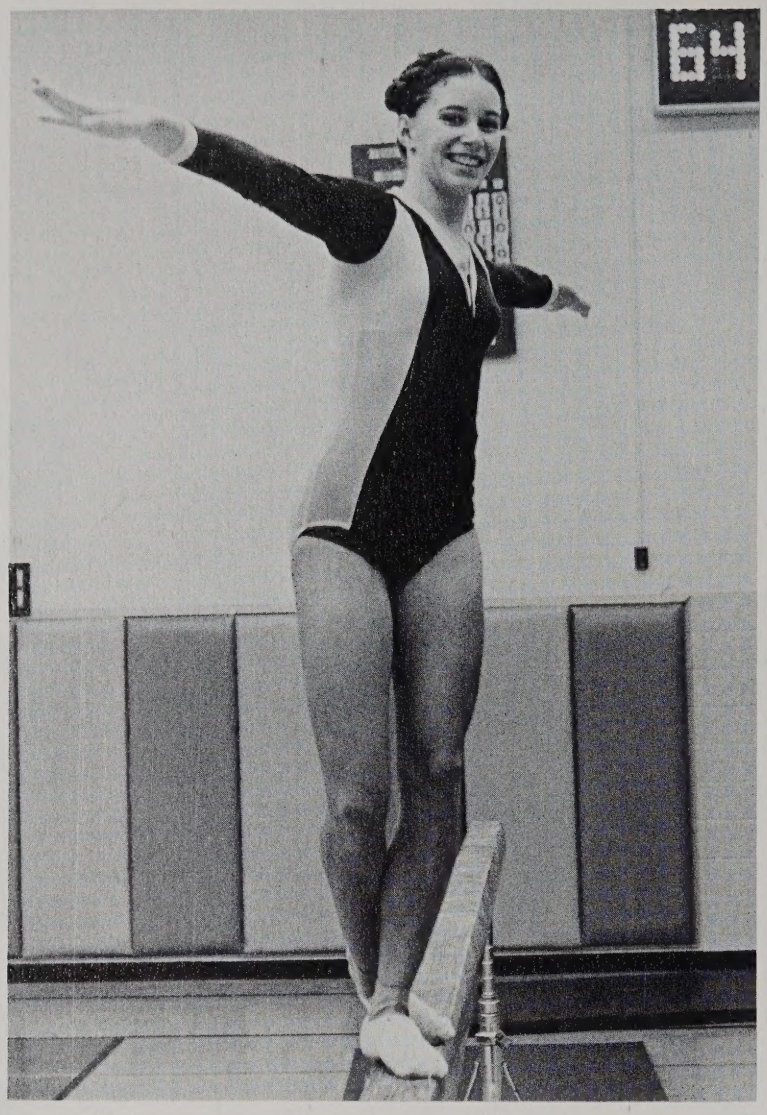

There's nothing to it!

Suzanne Kelly demonstrates winning form.

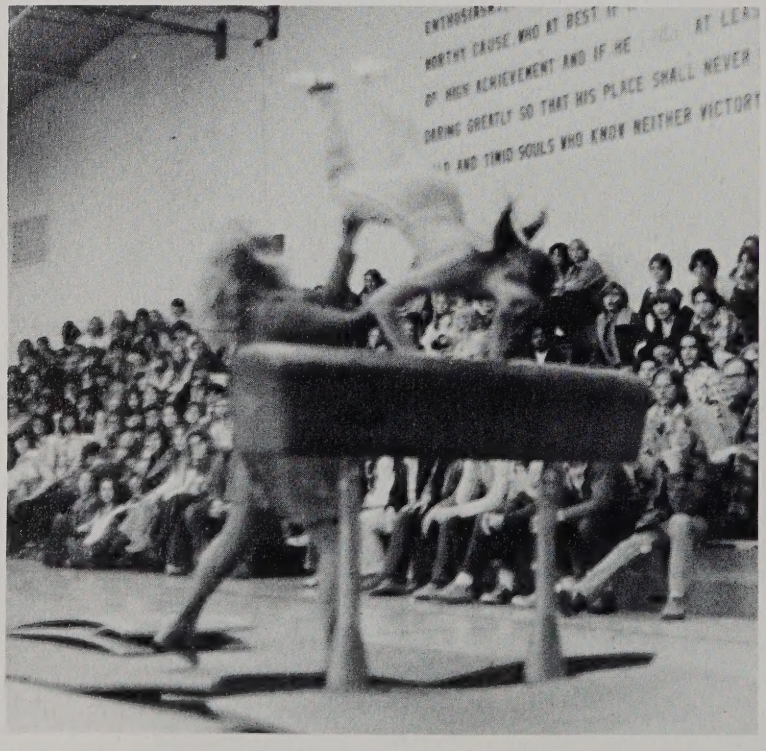

This move takes practice.

She's got style.

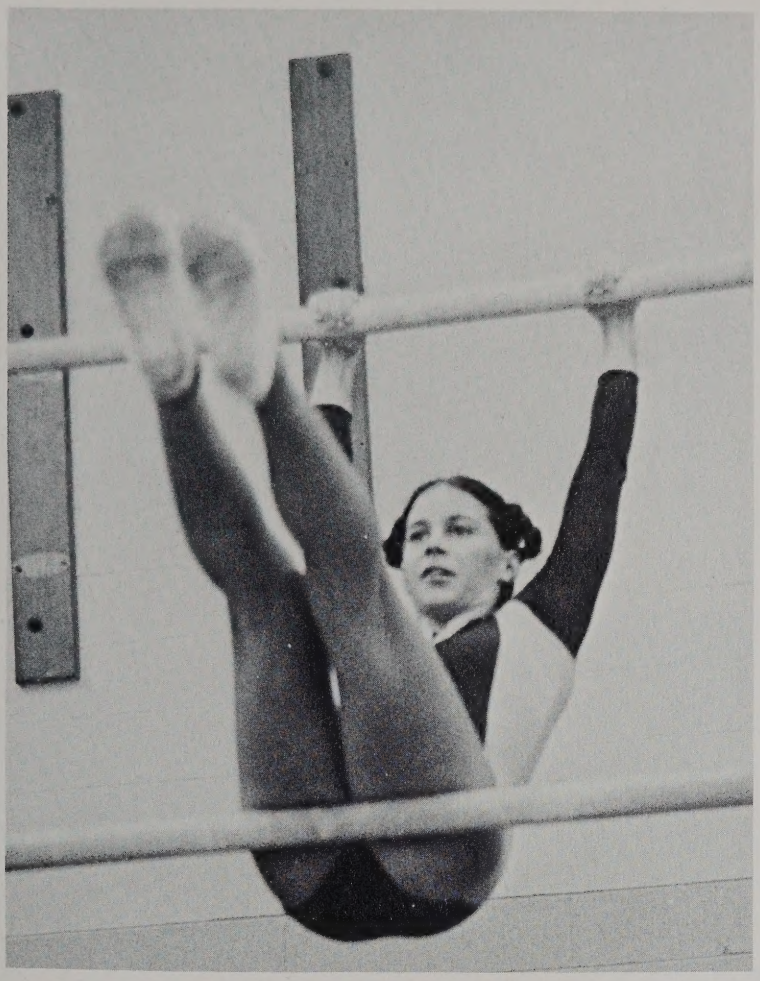

Melody Haynes shows her all-around form.

The Lady Falcons had a very good season ending the year with a 4-1 record and a third place in the district. These talented tumblers displayed the form needed to score points and win their meets. Led by Melody Haynes, one of the top performers in the city, and the assistance of Hazel Conkwright, the team defeated their opponents with style and grace.

Cox	119	97	Bayside
Cox	113	103	Kellam
Cox	140	130	Princess Anne
Cox	138	139	Kempsville
Cox	151	150	First Colonial

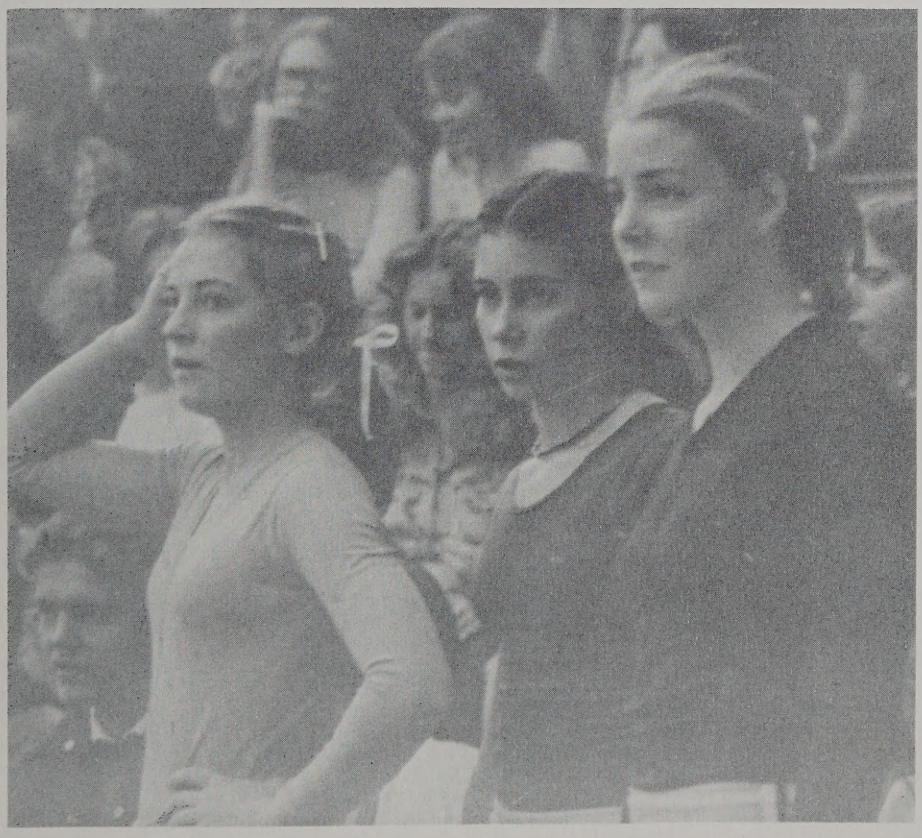

Hazel Conkwright, Melody Haynes, and Cathy Crutsinger watch a teammate's performance.

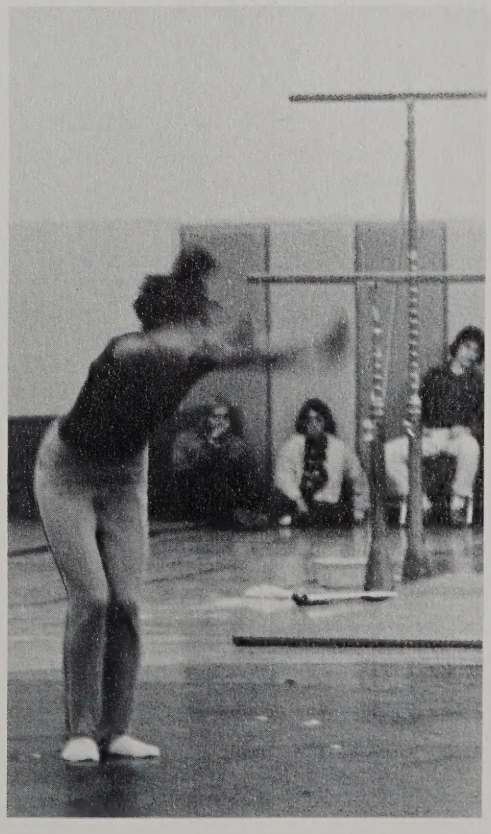

They make even the warm-up look good.

April 12 - Cox vs. Kellam (H)
15 - Cox vs. First Colonial (H)
20 - Cox vs. B.T. Washington (A)
23 - Cox vs. Kempsville (A)
27 - Cox vs. Granby (H)
30 - Cox vs. Lake Taylor (A)

May 4 - Cox vs. Norview (H)
7 - Cox vs. Maury (A)
11 - Cox vs. Princess Anne (H)
17 - Cox vs. Bayside (A)
21-22 - District Games

An anxious crowd cheers the Falcons on to victory.

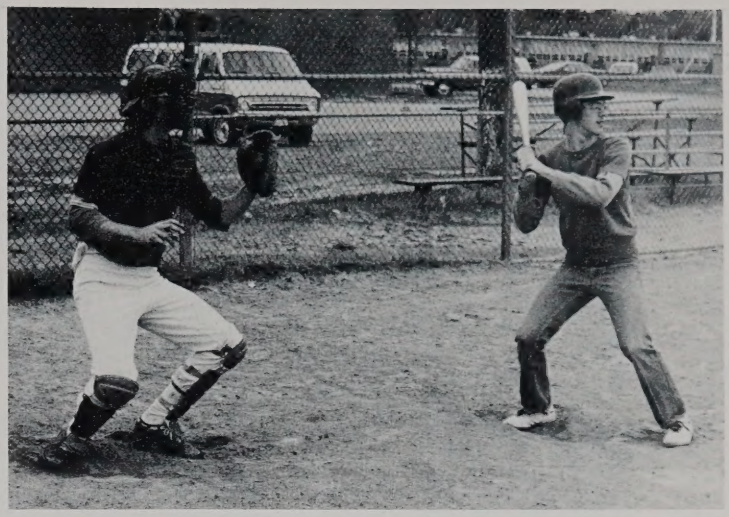

John Koehler and Tim Smith get ready for the season.

BASEBALL

Spring is welcomed by the crack of a bat or the whiz of a ball as baseball practice begins. With many lettermen returning, Cox was in a good position to have a winning season. Coach Tom Fisher and Jack Ferrell, John Koehler, Bruce Herring, Tyree Brown, and Bailey Condrey led the Falcons as run after run was racked up for the season.

The crack of the bat starts an exciting game.

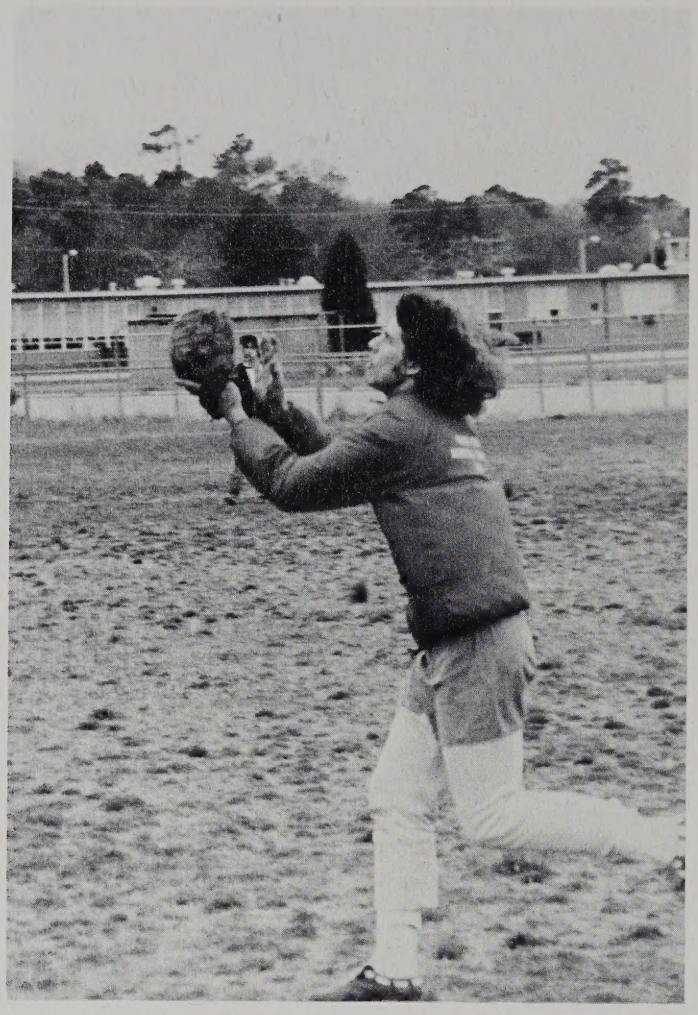

Bailey Condrey waits with determination.

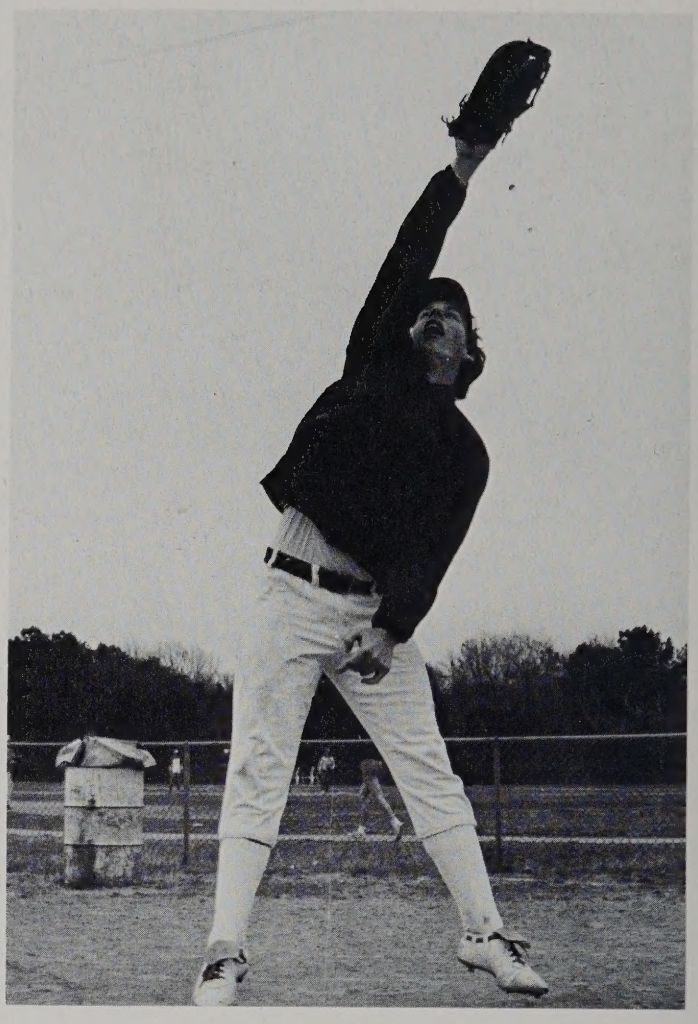

Mike Lupi leaps for a catch.

Kneeling — Greg Jeffers, Dave Crafton, Blain Cipriano, Bailey Condrey, Tyree Brown, Jack Ferrell, Brian Daignault, Bill Houglum. Bending — Bill Casey, John Koehler, Tom Needham, Tim Conners, Bruce Herring, Bengie Pearce. Standing — Coach Tom Fisher, Tim Smith, Mike Lupi, Bill Woodhouse, Chuck Reynolds, David Eirnstahl, Don Marchand.

J.V. BASEBALL

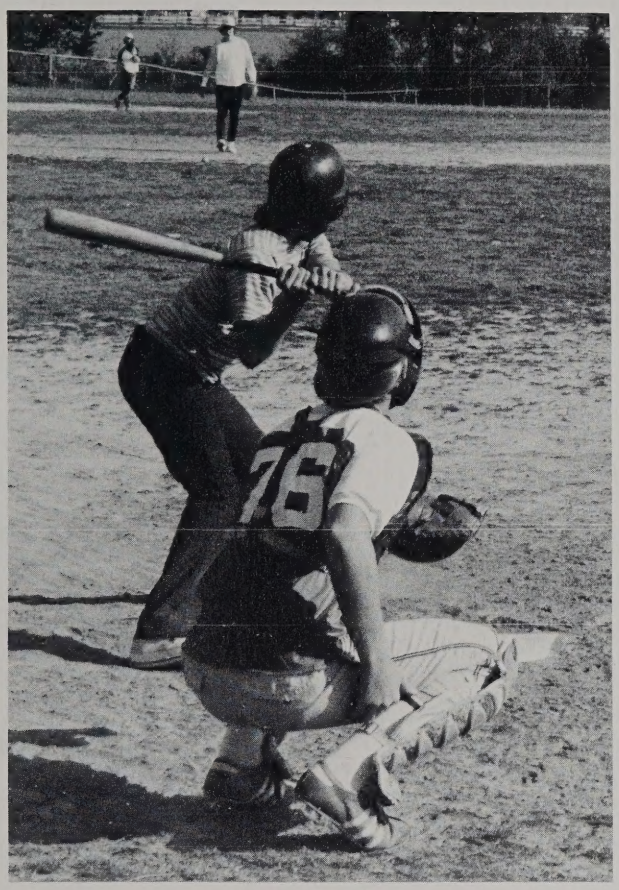

J.V. Falcons get ready for a victorious season.

For the past four years, Cox's J.V. Baseball team has had a very good record of winning two out of three games, and this year their goal was to win them all. The team was composed of all new, sophomore players, with their coach Mr. Koeppen.

April	12 - Cox vs. Kellam (A)
	15 - Cox vs. First Colonial (A)
	20 - Cox vs. B.T. Washington (H)
	23 - Cox vs. Kempsville (H)
	27 - Cox vs. Granby (A)
	30 - Cox vs. Lake Taylor (H)
May	4 - Cox vs. Norview (A)
	7 - Cox vs. Maury (H)
	11 - Cox vs. Princess Anne (A)
	17 - Cox vs. Bayside (H)
May	21,22 - District Games

Kneeling — Tim Coffey, Mike Hartsaw, Mike Simonelli, Bill Godfrey, Chuck Firnstahl, Scott Stewart. Standing — Stan Curtis, R.E. New, Steve Winn, Scott Steentofte, Steve Burgess, Robert Hill, Kevin Spurgen, Craven Horne, Andy Hubert.

CROSS COUNTRY

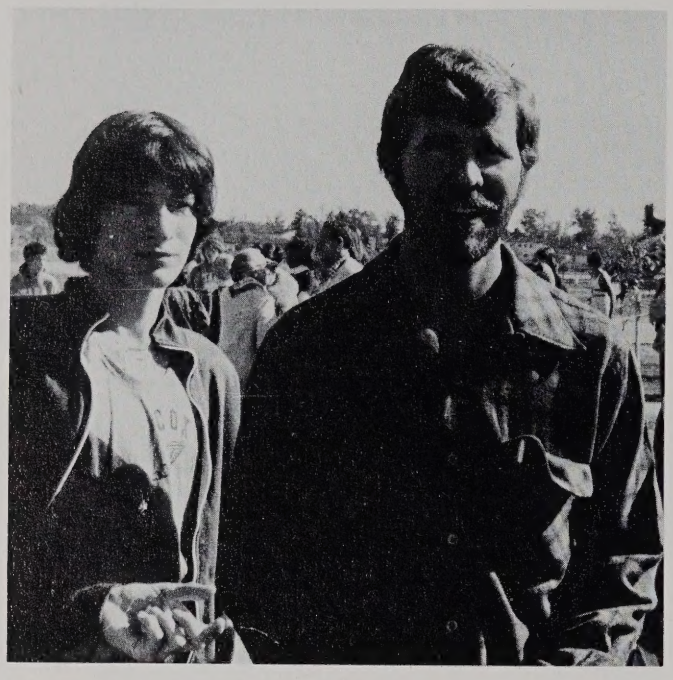

Tom Spartz and Coach Rode

Pounding the turf on the last stretch.

The Cox Cross Country team led by Coach Rode and Captain Ray McDaniels spent lengthy hours in strenuous practice. They crossed their finish line with a season record of 4 wins and 5 losses.

Cox	15	Kellam	50
Cox	29	Maury	26
Cox	15	Granby	50
Cox	26	Norview	29
Cox	16	Lake Taylor	45
Cox	43	Kempsville	17
Cox	32	First Colonial	27
Cox	43	Bayside	15
Cox	15	Princess Anne	50

Geoffrey Bucy, Barry Lowe, Tom Murphy, Tom Needham, Mike Langan, Brian Dyer, Tom Spartz, Ted Lyon. Absent: Ray McDaniels, Marc Seim.

1st Row: Chris Hladky, Tom Spartz, Mike White, Scott Casone, Mike Langan, David Firnstahl. 2nd Row: Ted Lyon, Ray McDaniels, Sam Preston, Mike Syren, Bill Godwin, Robert Marshburn, Steve Barnes. 3rd Row: Hal Hicks, Barry Lowe, Jerry Larson, Eddie Habit, Bill Woodhouse, Hugh Hendricks, Tom Murphy. 4th Row: Richard Davenport, Larry Freeman, Bruce Herring, Ron Gaylor, Mike Forrester, Edward Stanton, Mike Walsh. 5th Row: Brian Malcolm, John Fiore, John Swingle, Rick Brown, Brian Riendeau, Lyn Geisler, Tom Cannan, Tim Disher.

The indoor track team had some busy Saturday mornings for two months. The members met in dual competition and achieved a 2-3 record over all. Under the leadership of Coach Armstrong the team had a fine season.

INDOOR TRACK

Mike Frester flies over the bar.

James Goss leaps for a score.

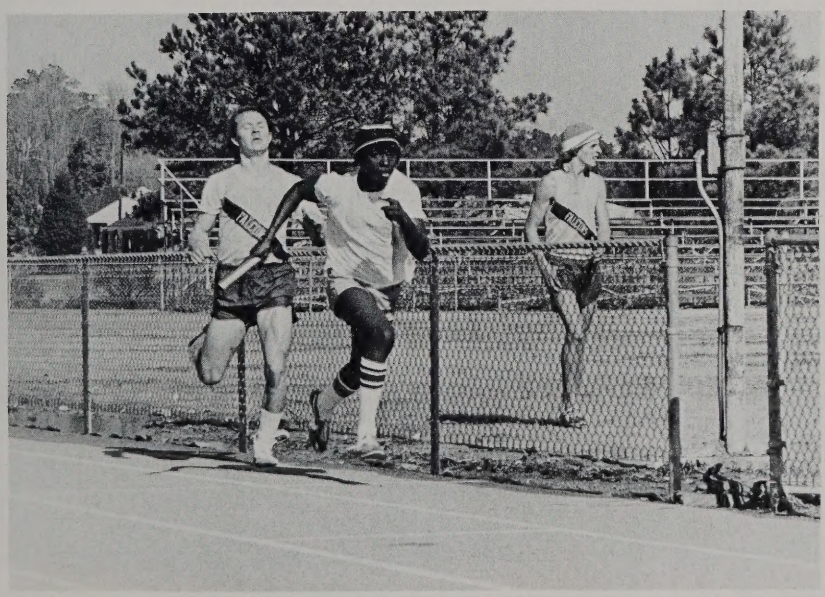

Lyn Geisler passes off to Andre Davis.

SPRING

Track — the sport where speed and endurance are necessities. Returning members Mike Forester, Tom Murphy, Brian Dyer added their experience and form to the team. Track is a rugged sport that demands top performance in every phase and to win, one must know when to hold back, or excel and to be able to keep going when every ounce of strength seems sapped. Coached by Hank Armstrong and George McGovern, these athletes must be, and are a dedicated group.

March 24	Cox vs. Kellam (H)
March 31	Cox vs. Lake Taylor (A)
April 2-3	Colonial Relays
April 7	Cox vs. Norview (H)
April 10	Tidewater Meet
April 14	Cox vs. Bayside (A)
April 28	Cox vs. Granby (H)
May 1	City Meet
May 7-8	District Meets

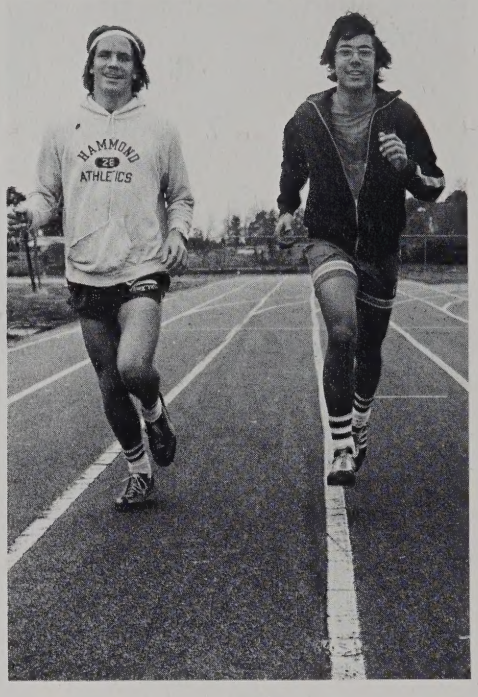

A quick Break.

A moment of despair.

Kneeling — Steve Zimmerly, Tom Murphy, Ted Lyon, Chris Stolle, Brian Dyer, Ray McDaniel, Tom Spartz. Bending — Reginald Garrett, Scott Casone, Mike White, James Goss, Mike Syran, Mike Forester, Barry Lowe, Tim Disher, Jerry Larson. Standing — Brian Malcolm, Mike Summers, Lyn Geisler, Tom Canaan, Ed McLaughlin, Hugh Hendrix, Rick Brown, John Fiore, Brian Reindeau.

TRACK

Tara Lucus practices winning form.

Melissa Principe prepares for a throw.

The girls' Track team, for the second year in competition, took to the tracks with great speed and ability. Coached by Miss Nancy Fowlkes, the fast-footed females showed the enthusiasm of a winning team.

Returning fleet feet were Ellen Schall, Melody Haynes, Dorie Hume, Sharon Donan, Terri Brothers, Veronica Haynes, Jen Lee Guthrie, and all the rest of the runners added determination and agility to the team.

Kneeling — Amy Richards, Michelle Benton, Sherry Jones, April Carpenter, Tara Lucus, Cheryl Utterback, Ellen Schall. Bending — Marianne Dubresson, Melissa Principe, Carol Belcher, Melody Haynes, Suzanne Kelly, Hazel Conkwright, Jen Lee Guthrie, Sharon Donah, Veronica Haynes. Standing — Dorie Hume, Jenny Martin, Beth Everton, Amy Walsh, Ruth McGovern, Kathy Vogel, Teri Brothers, Paula Spartz, Ellen Schevrich, Laurie Kaiser.

NETTERS

Tennis, formerly known as the "gentleman's game," requires skill, agility, and most of all, speed. The team members put in many hours of practice to improve these qualities and their efforts have certainly been rewarded. As practice began in February, returning team members Mike Waddell, Lindsey Powell, Glenn Dean, Mark Barry, Tim Semones, Ricky Lutz, Brad Newsom, Will Rogers, and Scott Beach, worked along with and gave support to new members of the team.

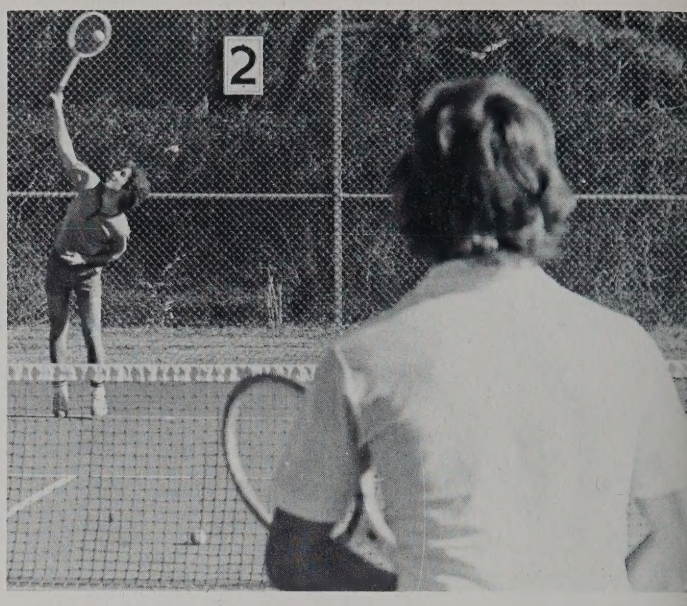

Lindsey Powell watches strong serve.

March 26	- Cox. vs. First Colonial (A)
March 30	- Cox vs. B.T. Washington (H)
April 2	- Cox. vs. Princess Anne (A)
April 6	- Cox vs. Maury (A)
April 9	- Cox vs. Norview (A)
April 13	- Cox vs. Kempsville (A)
April 16	- Cox vs. Bayside (A)
April 23	- Cox vs. Granby (H)
April 30	- Cox vs. Kellam (H)
May 14-15	- District Matches
May 22	- Regional Matches

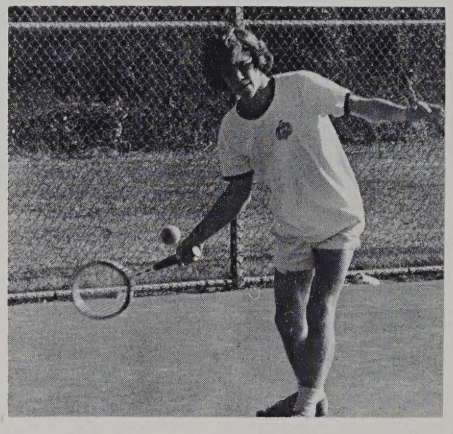

Mark Barry leans into his forehand stroke.

White is out to Paul Sperling.

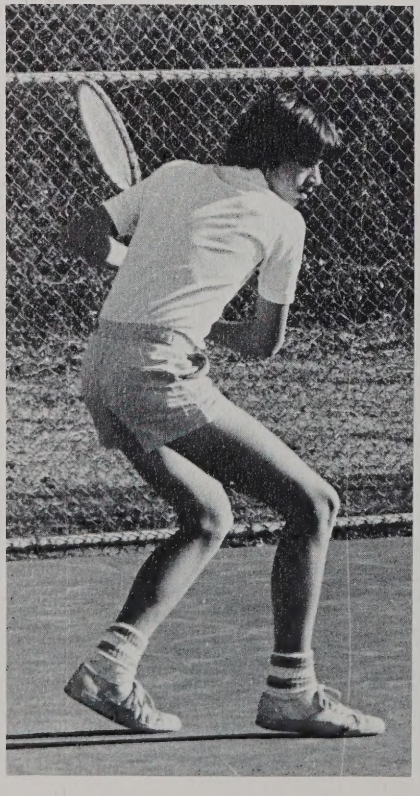

Al How readies for a backhand shot.

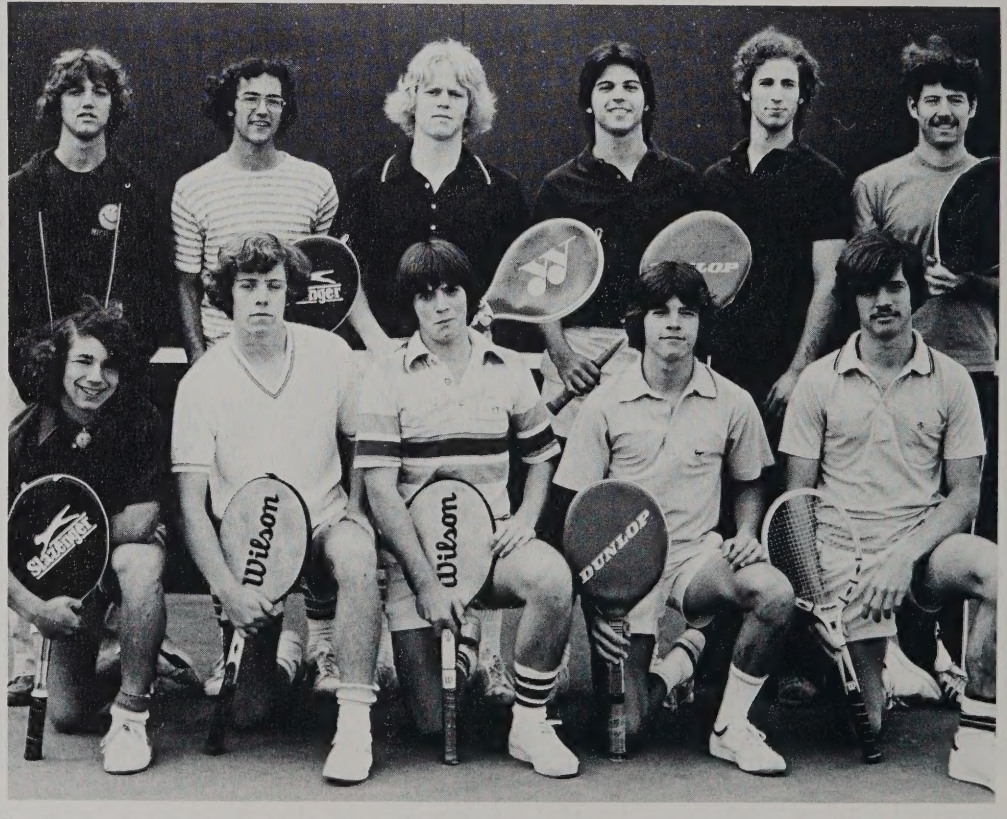

Kneeling — Paul Sperling, Mark Barry, Tim Semones, David Waddell, Brad Newsome. Standing — Glenn Dean, Will Rogers, Ricky Lutz, Mike Waddell, Lindsey Powell, Scott Beach.

TENNIS ANYONE ?

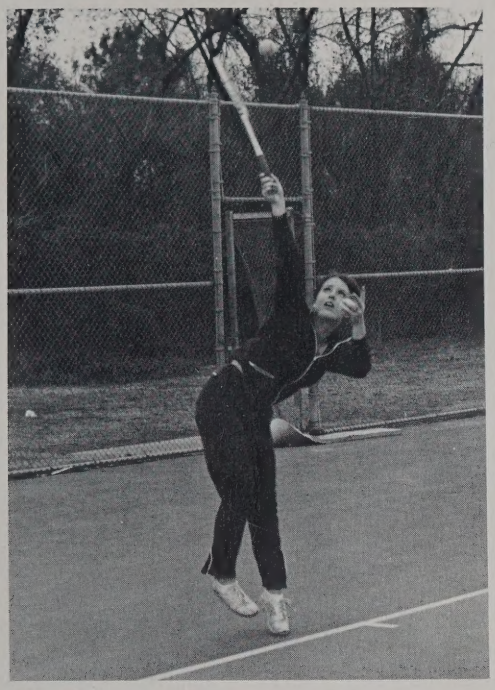

Sarah McNally serves with style.

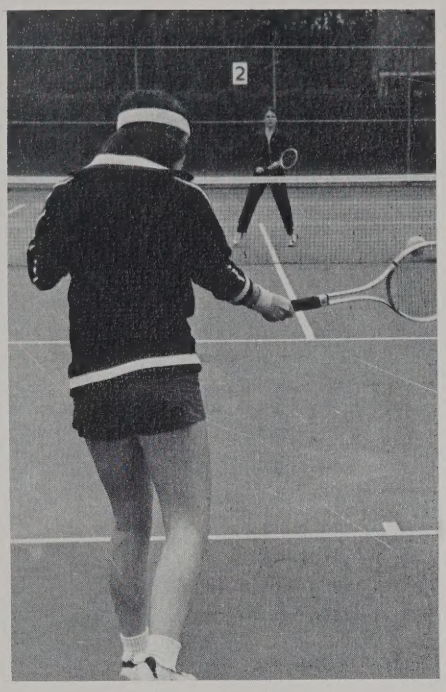

Pam Neagley has a strong backhand.

Coached by Miss Brewer and having the strong arms of Marion Hinze, Pam Neagley, Clair LeBlanc, and Sarah McNally returning, the girls tennis team had a rewarding season.

Kneeling — Sarah McNally, Pam Hyde, Kim Garber, Eileen Joyce, Shelia Langan. Standing — Marion Hinze, Pam Neagley, Priscilla Ellen, Claire LeBlanc, Linda Jones.

GOLF

To shoot under eighty is a feat worthy of praise, and the Falcon team has proved its worth. Coached by Phil Williams, the team practiced on their own time for each individual's self-improvement. In a game calling for skill and close attention, Cox's team is up to par. Among the returning members were Tom Shanahan, Steve Penny, Mark Beach, Bob Harwood, Scott Zackowski, and Patti Belcher, the only female Falcon golfer, led the way for some exciting games.

April 1 - Cox vs. Princess Anne, Norview (A)
8 - Cox vs. First Colonial, Lake Taylor, Bayside (A)
15 - Cox vs. Kempsville, Kellam, Bayside (A)
22 - Cox vs. Bayside, Granby, B.T. Washington, Maury, (H)
29 - City Tournament
May 13 - Regional Tournament

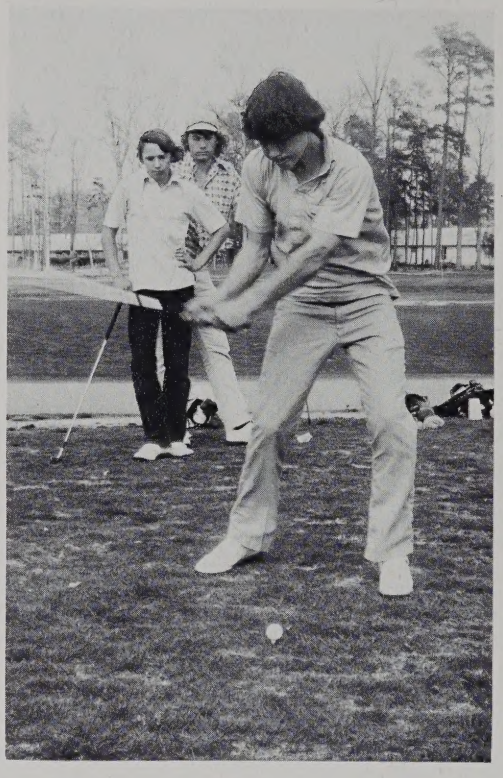

Ford Verdery, a newcomer to the Cox team concentrates on a shot as Mike Simonic and Steve Penny look on.

Mike Simonic tees off.

1st Row: Mike Simonic, Patti Belcher, Ford Verdery, Louis Simonic, Bob Harwood. 2nd Row: Mark Beach, Tom Shanahan, Steve Penny, Scott Zackowski, John Redmond, Robbie Costello.

J.V. CHEERING

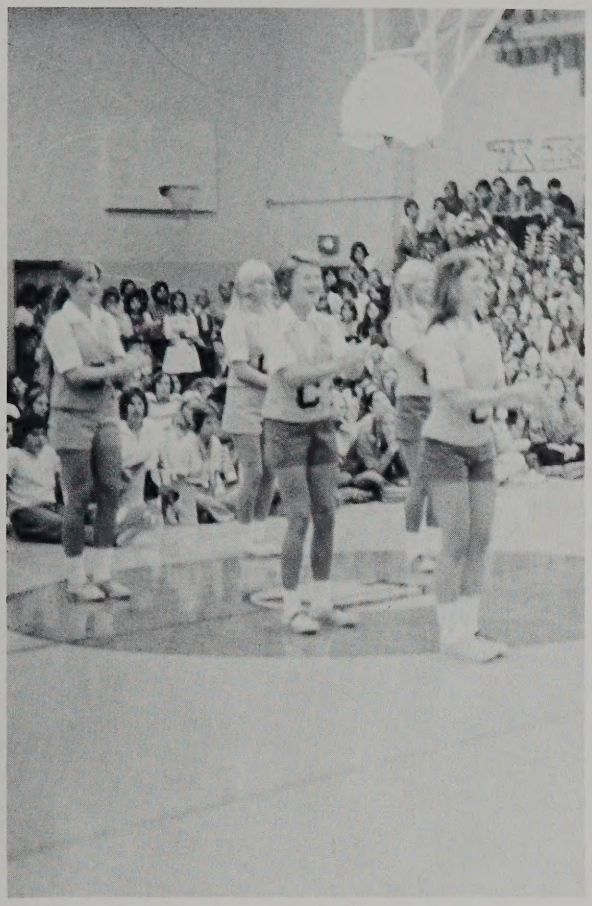

"V-I-C-T-O-R-Y!"

Along with the varsity cheerleaders, the J.V.'s aided in boosting school spirit. Although attendance at some of the games is small, the J.V. cheerleaders are always there, cheering the Baby Falcons on to victory.

J.V. Cheerleaders show enthusiasm.

Carol Belcher, Amy Richards, Captain, Vickie Anglyn, Kathy King, Captain, Jane Fowlkes. 2nd row, Michelle Holland, Ann Etcherson, Barbara Hoffman, Mary Wallace, Melanie Moss.

CHEERLEADERS

Go-o-o-o-o-o!

Did we do something good?

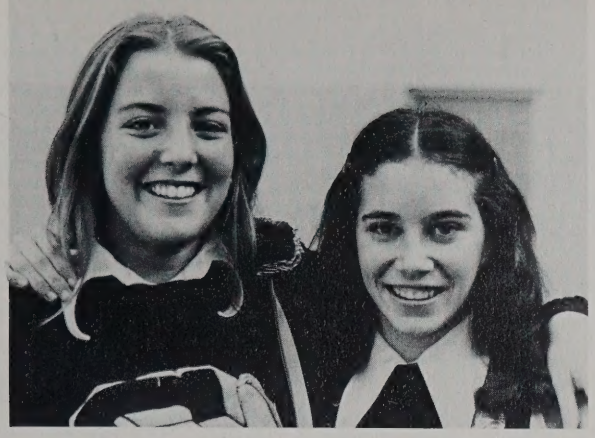

. . . through victory and defeat.

Senior Cheerleaders inspire spirit.

The hub of almost all spirit-minded activities of any school is its cheerleaders. To smile when the home team is losing is a hard job, but the Cox cheerleaders have done so through the many victories as well as defeats. The mechanics of the cheers are sometimes difficult and the girls spend much time practicing. They are the gist of all pep rallies and most of the spirit boosting banners are painted and hung around campus by the bubbling girls in green and yellow uniforms. In any game, spectators must boost the team, and our cheerleaders do the job of boosting the spectators; however, this is sometimes a hard and thankless job. The Falcon cheerleaders give of their time, talents, and spirit to make their school one to be proud of for they are proud of it, and we are proud of them.

VARSITY CHEERLEADERS. 1st Row — Lisa Kuper. 2nd Row — Lynn Zimmerly, Cathy Crutsinger, Dori Hume, Cathy Harrison. 3rd Row — Jen Lee Guthrie, Janet Resch, Linda Proctor, Melody Haynes, Hazel Conkwright, Cindy Ingram. Pam Hyde, mascot (not pictured).

Rox
This is what
freedom means really
to every body around here.
But the summer is ahead
and the similar faces will be
strangers next year. Hope too
see over the summer
But I won't know who you are
without your other half (just kinding)
Have a nice
Summer
Jimmy
Booth

Another year, and no more knowledge than the year before!! I wish I could've been in some of my classes this year. Well, maybe next year. Have lots of fun gettin' high and with the guys. Stay sweet!! Take it Easy

Carol Ann

FREEDOM

AT LAST!!

SENIORS: Flying High

After twelve years of preparation for the future, Seniors are ready . . . Ready to celebrate freedom . . . To carry out ambitions, Portray individuality, And fulfill dreams.

Class of '76 sponsors: Mrs. Smith
Mr. Woodhouse
Mascot: Pegasus
Colors: Blue and Orange

Class of '76 Officers: Front — Cheryl Utterback, Pres.; Back — Lisa Kuper, 2nd V. Pres; Tee Carr, Vice Pres.; Ellen Schall, Sec; Janet Jones, Tres.

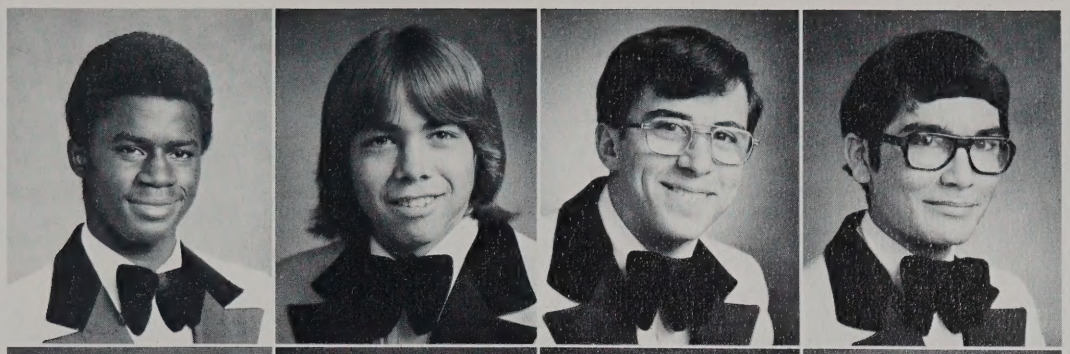

Keith A. Adams
Mike J. Adams
Richard C. Adams
Anthony R. Alderman

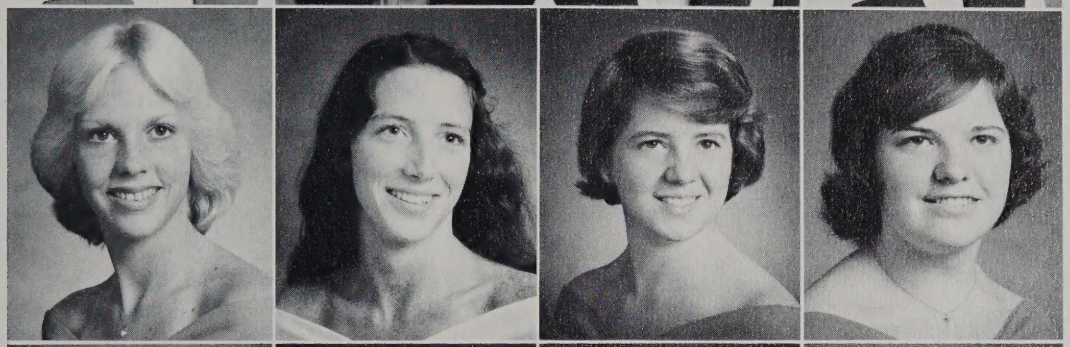

Karen L. Alexander
Karen L. Allen
Caryn T. Allender
Mary E. Andrews

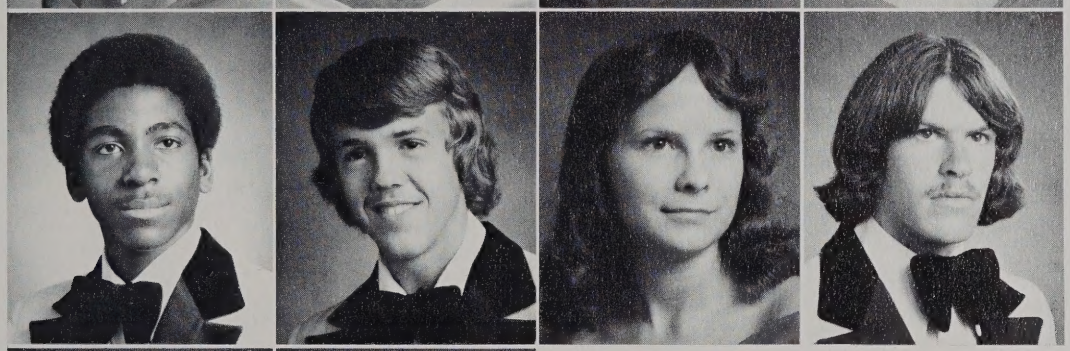

Herbert Artis
Phillip H. Aspinwall
Nancy E. Atkins
Will R. Atkinson

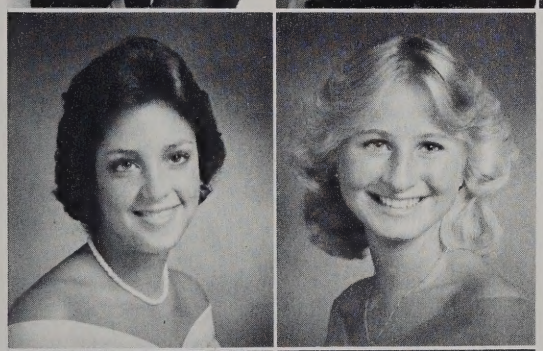

Nancy J. Ayers
Sigrid Bairdain

Barbara A. Baker
Lorraine J. Baker

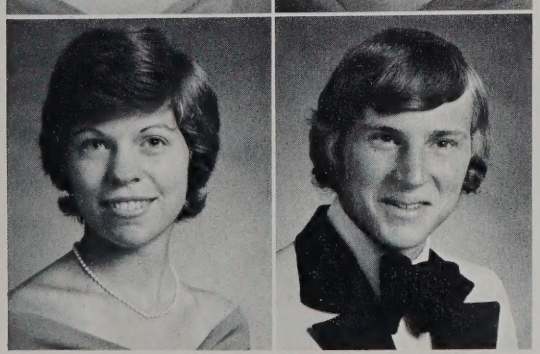

Cathy A. Baldwin
Michael K. Balius

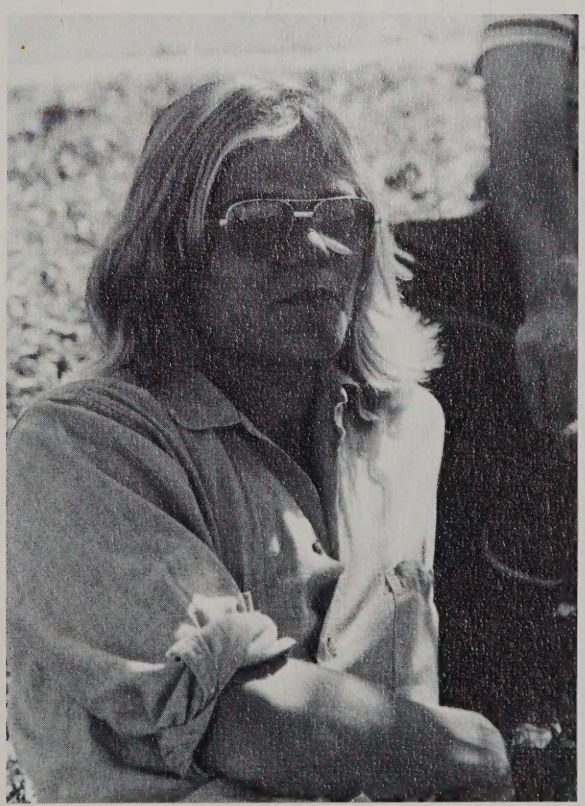

"Taking it easy . . ."

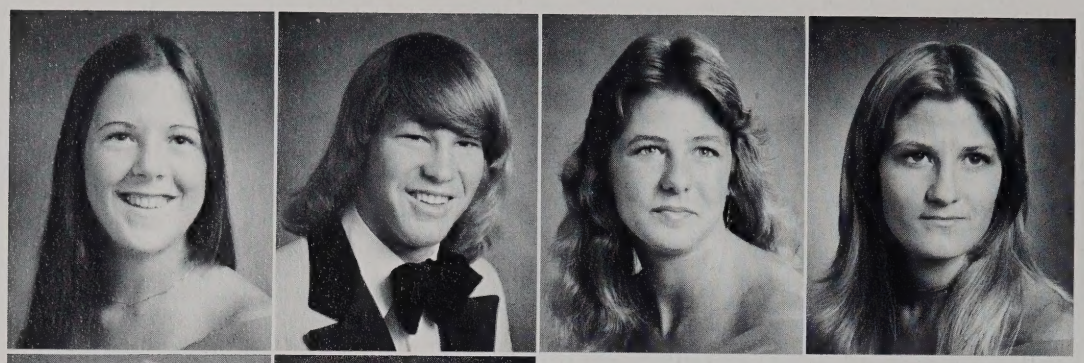

Lauri L. Banks
Steve B. Barcus
Kimberlee A. Barnes
Bernadine M. Barney

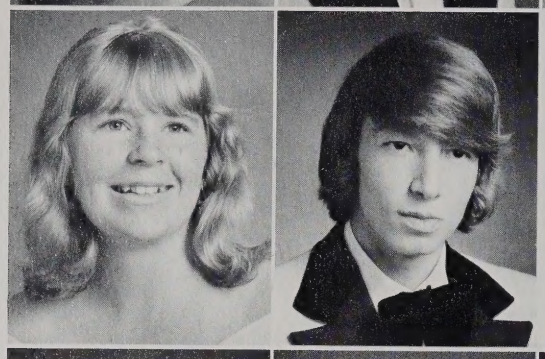

Barbara D. Bates
Ron Batliner

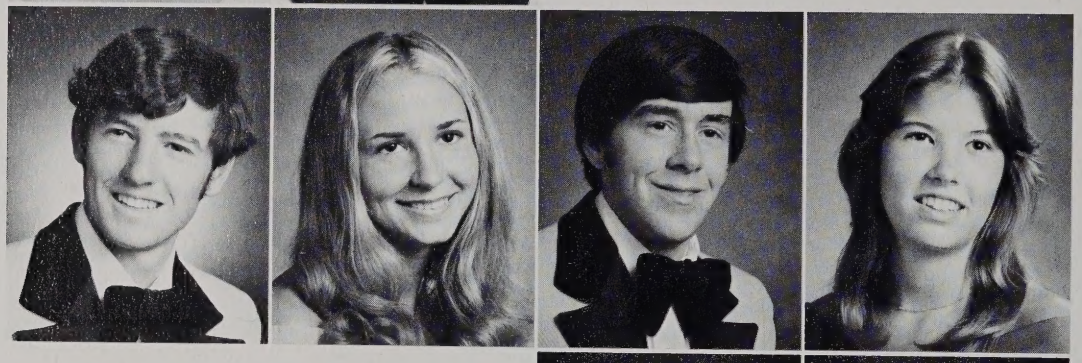

Scott D. Beach
Rebecca L. Beard
Timothy P. Beatty
Cynthia Becker

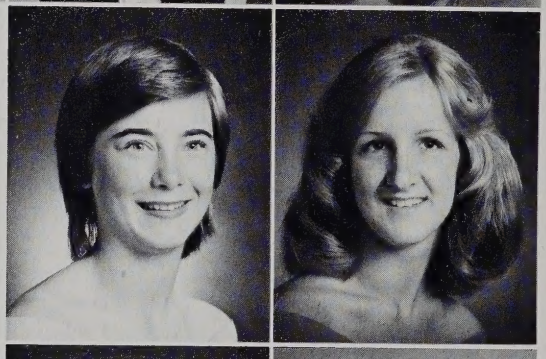

Patricia L. Belcher
Sandra J. Belile

Girl: "Are you going to college?"
Boy: "Oh, yes. I received my letter of acceptance last week."
Girl: "That's great. Where are you going?"
Boy: "Pungo Tech."
Girl: "Really? Ohhh . . . How exciting!"
Thought: What a zero!

Fred W. Beneze
Kenya V. Benitez

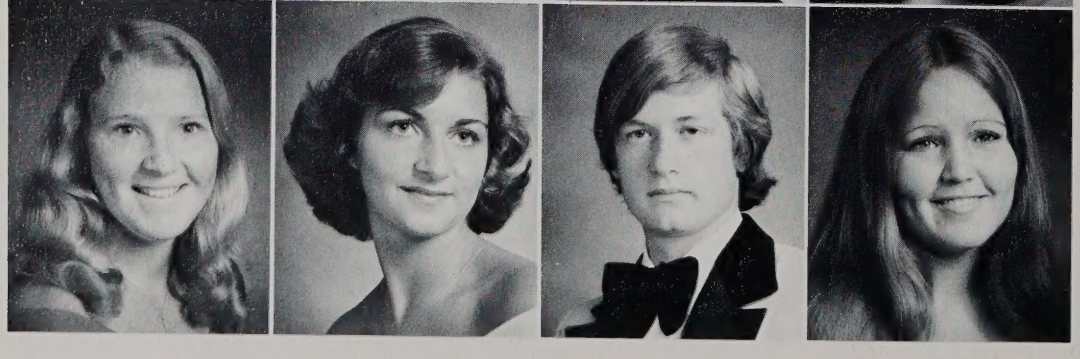

Debbie B. Bennett
Grace L. Beyrouty
Barry O. Blackburn
Karen H. Blain

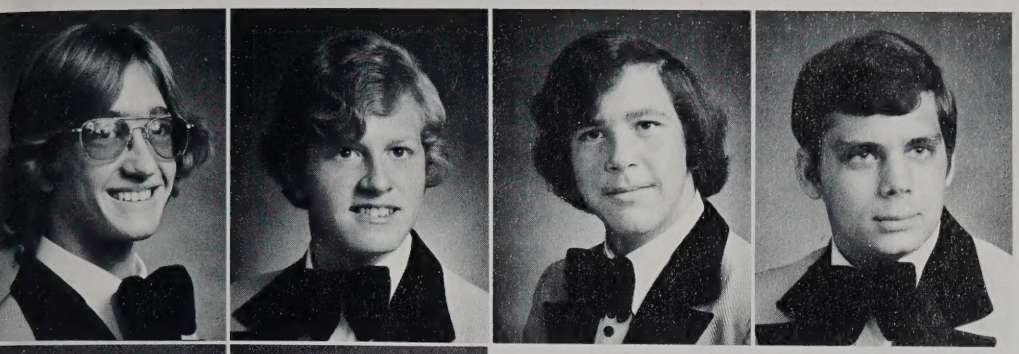

Randolph W. Blain
Winston J. Blanke
Bruce A. Bobal
Robert D. Boling

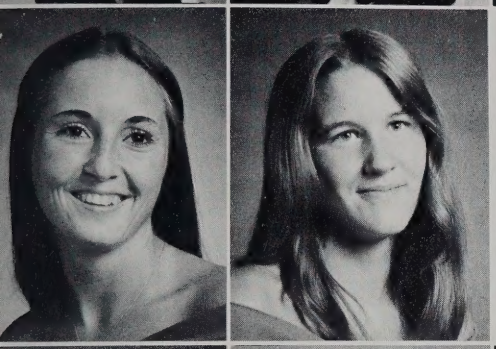

Diane C. Bougades
Stephanie A. Brandt

Mark K. Bray
Patricia A. Brockett
Barry W. Brooks

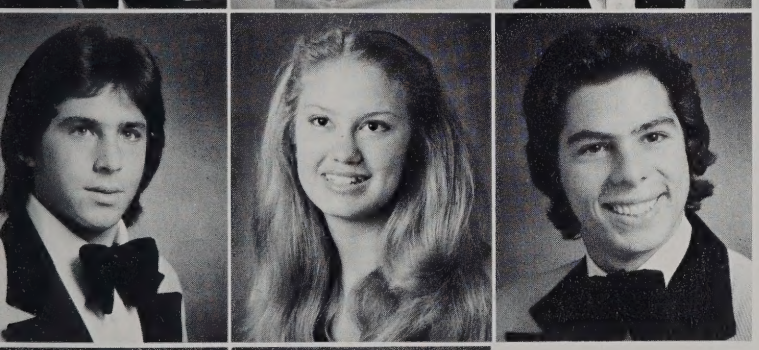

Steven L. Broudy
Danya E. Browder
Harold Brown

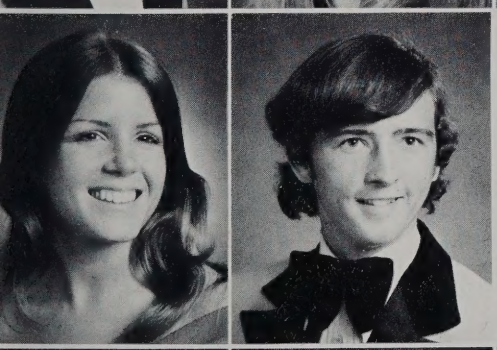

Tammy Brown
E. Tyree Brown, Jr.

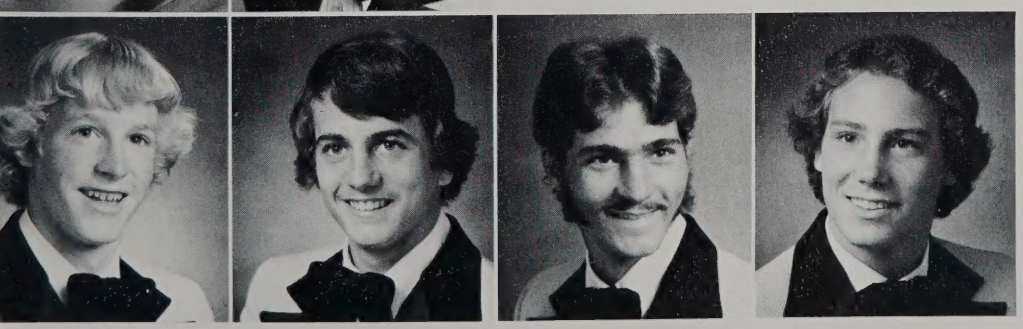

Jerry W. Bryan
Michael Bucy
Mitchell F. Bunn
Michael A. Burbank

". . . all for Cox High, stand up and holler!"

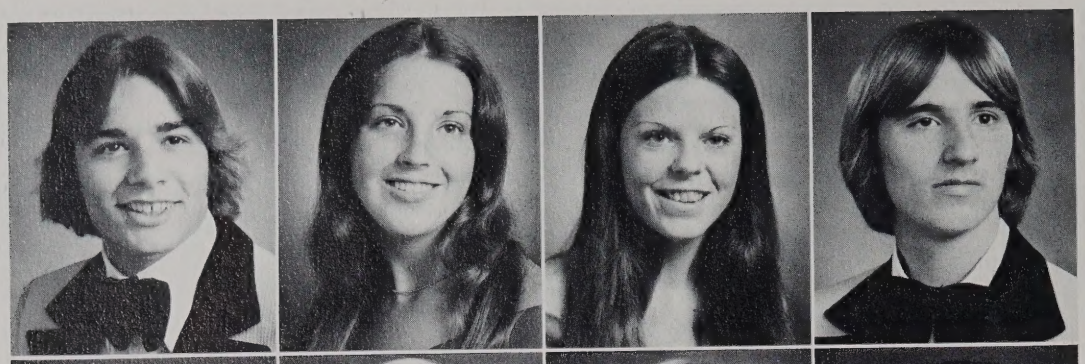

Brian S. Burgess
Lisa Burns
Debra L. Butler
John M. Butler

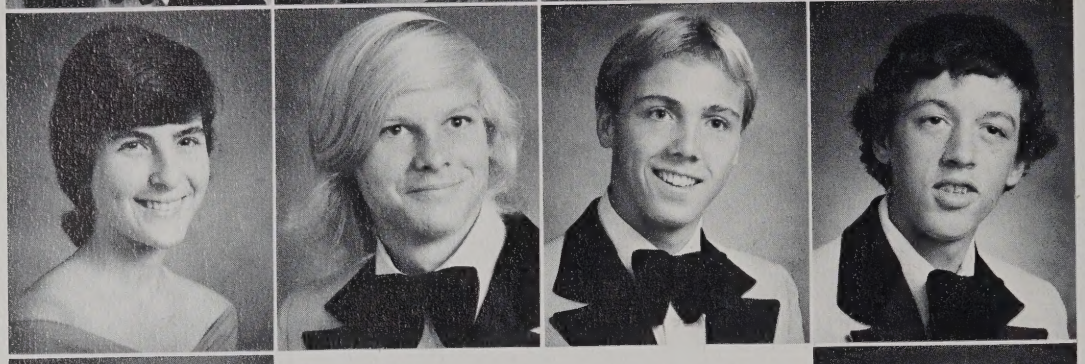

Mary L. Buza
Benny M. Cale
Charles T. Calhoun
Neil D. Canning

Leon J. Carenza
Debi L. Carpenter

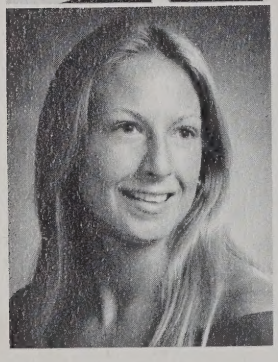

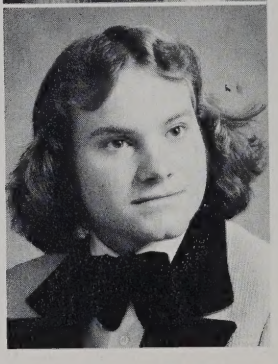

Lisa Carpenter
John R. Carr

"It's late September and I really should be back at school . . ."

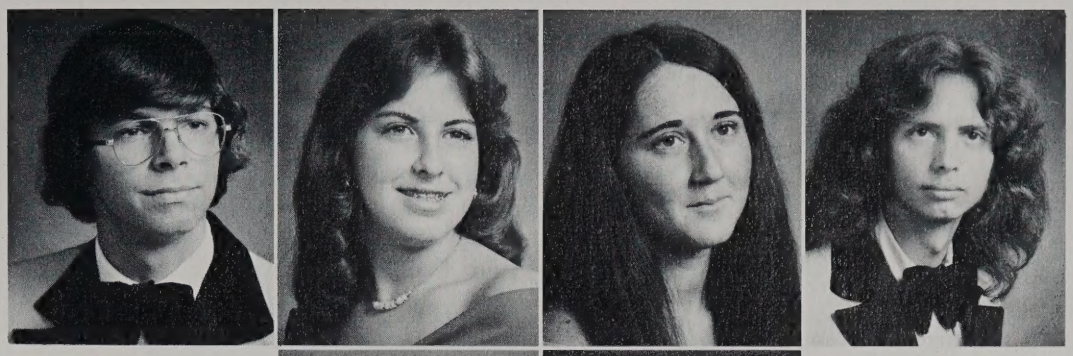

Tee Carr
Vicki L. Casone
Peggy L. Caughorn
Anthony Chirico

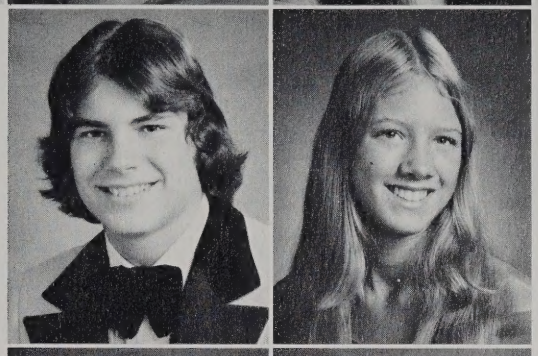

Anthony B. Cipriano
Rhonda C. Clark

Kim Clarke
Theresa A. Clarke

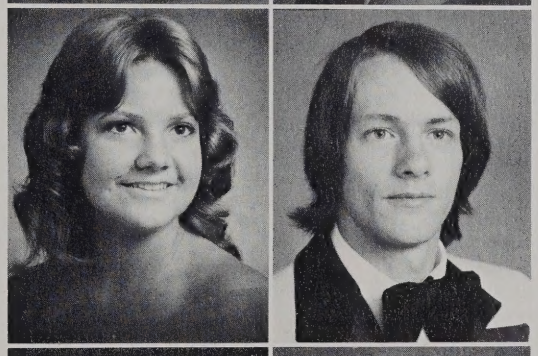

Susan M. Colden
Bill E. Coleman, Jr.

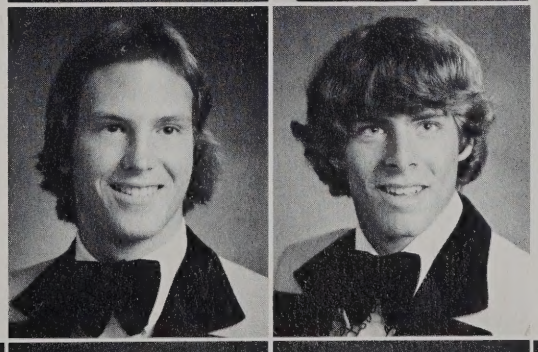

Benton S. Collins
Bailey L. Condrey, Jr.

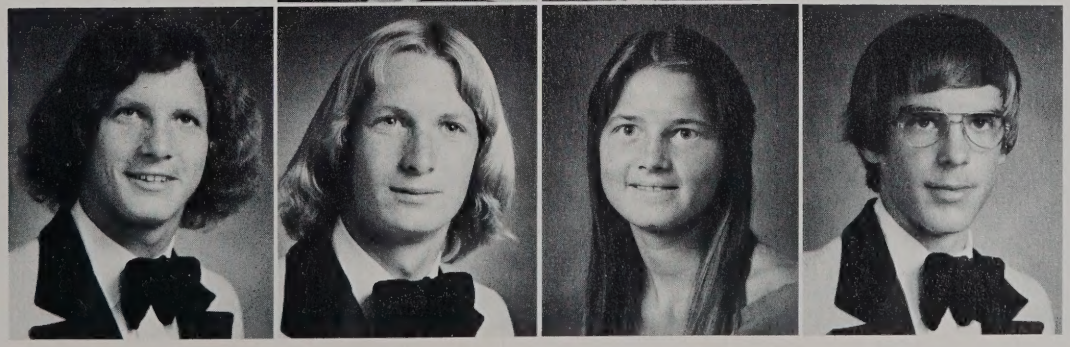

Kevin D. Conner
Lawrence O. Conner
Patricia D. Cook
John I. Copeland

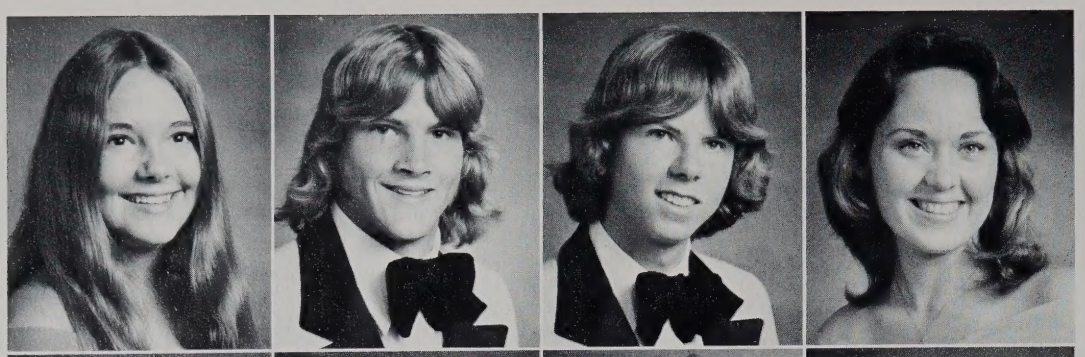

Margaret E. Coradi
Dave R. Crafton
Dennis J. Creech
Margaret E. Crowgey

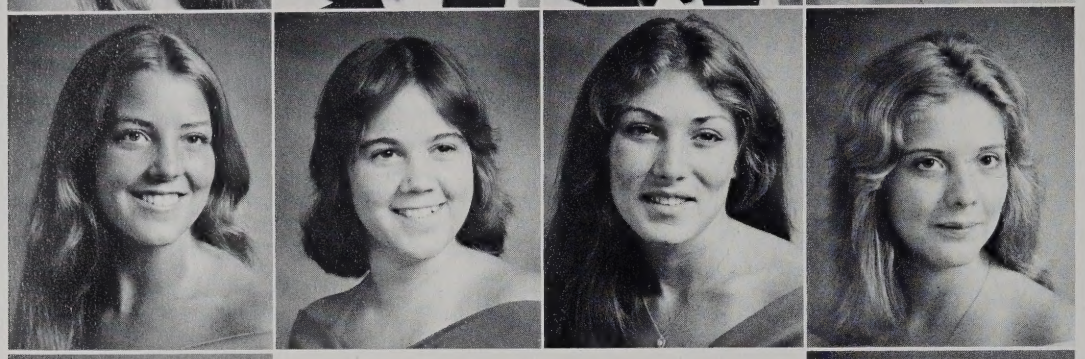

Catherine E. Crutsinger
Pamela Cuppett
Anita M. Curry
Kathleen M. Curry

Bryan C. Daigneault
Elizabeth C. Darden

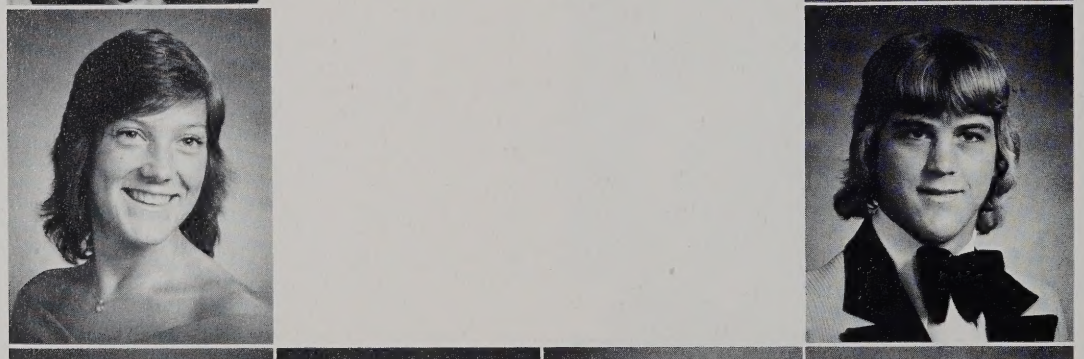

Melanie R. Davis
Timothy S. Davidson

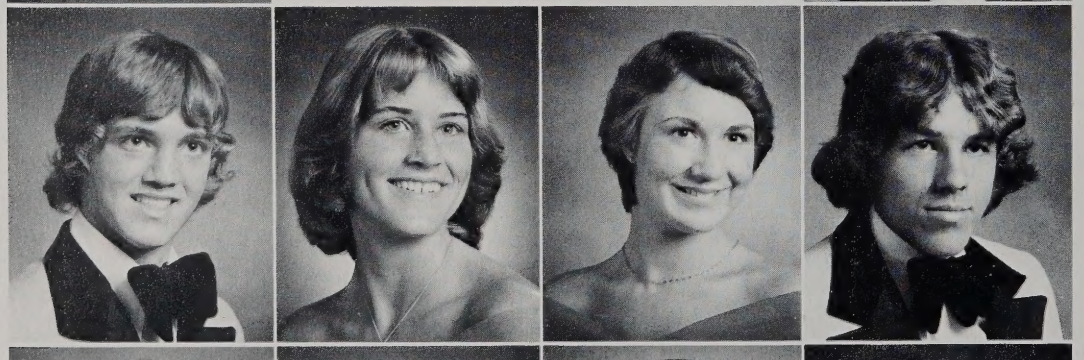

Glenn D. Deane
Mary P. Denney
Carrie L. DeVenny
Steve W. Diggs

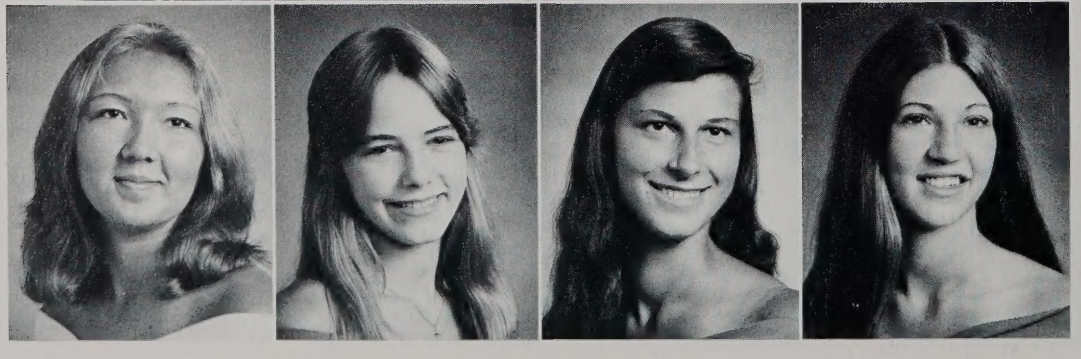

Sandra L. Dolge
Donna L. Doyle
Marianne A. Dubresson
Kathy A. Dutzer

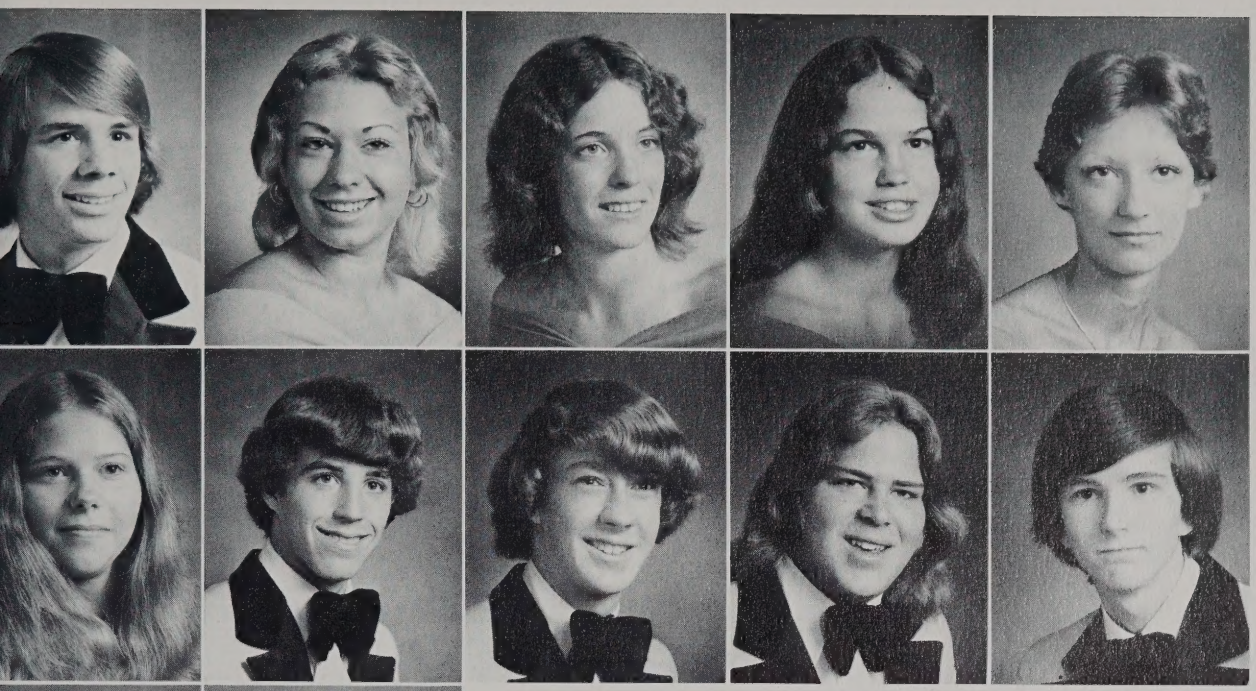

Brian P. Dyer
Brenda L. Eaton
Mary S. Echols
Sophie A. Ellen
Sharon Espey

Bridgette S. Evans
Eric L. Everton
Gary S. Falk
David Farley
Albert L. Farrow

Charlene M. Felton
Grace A. Fermil

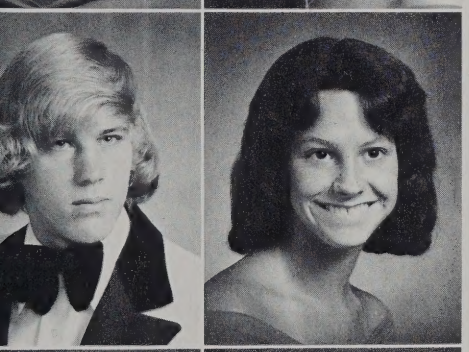

Jack L. Ferrell
Vashti B. Ferrer

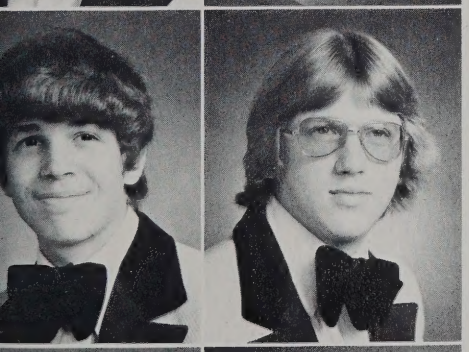

David L. Fink
David E. Firnstahl

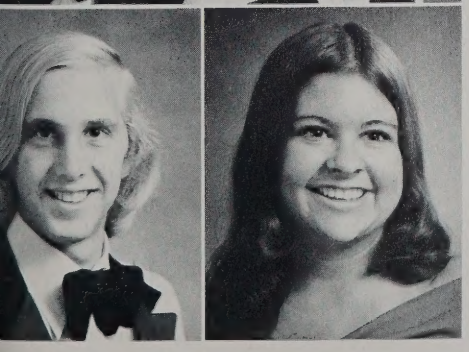

Lewis O. Folwick
Colleen M. Fleitz

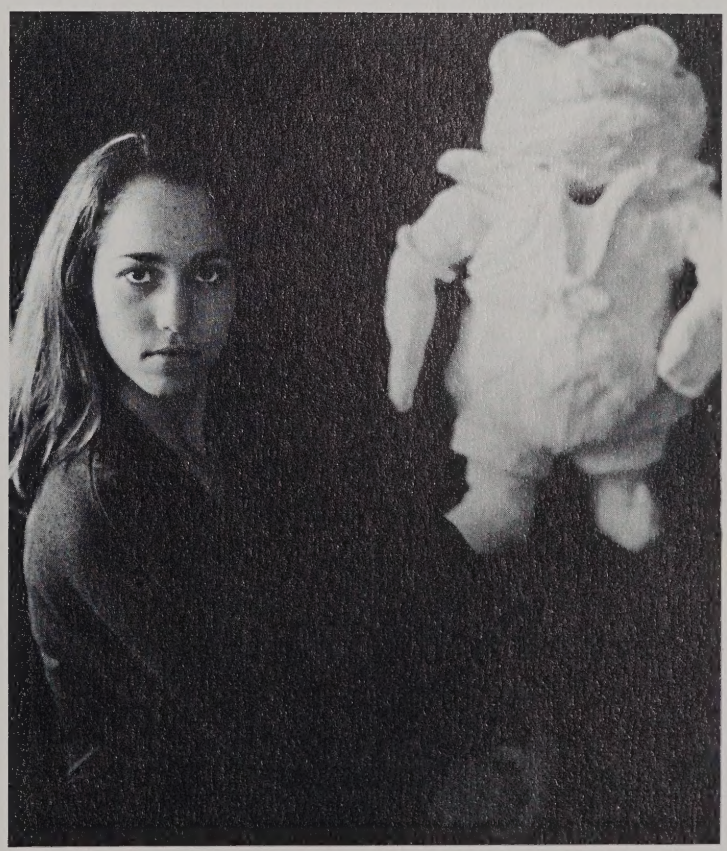

So much talent, so much ambition, how far will we go?

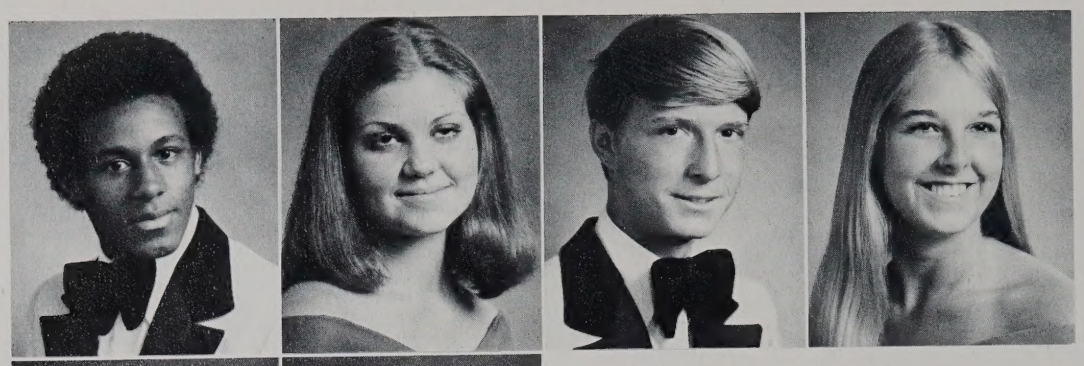

Edwin D. Forbes
Ellen Forderhase
Michael J. Forster
Christine Foster

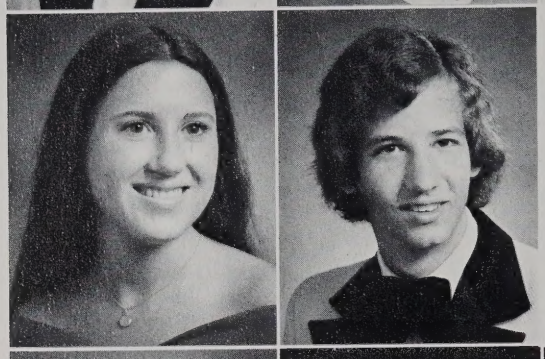

Glenda C. Franklin
Larry L. Freeman

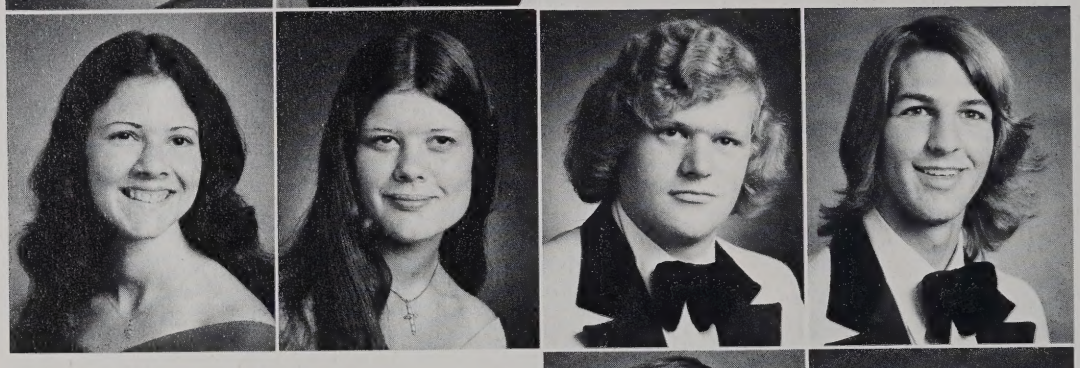

Laura J. Friedman
Barbara A. Frost
Ray Frost
Rick D. Gay

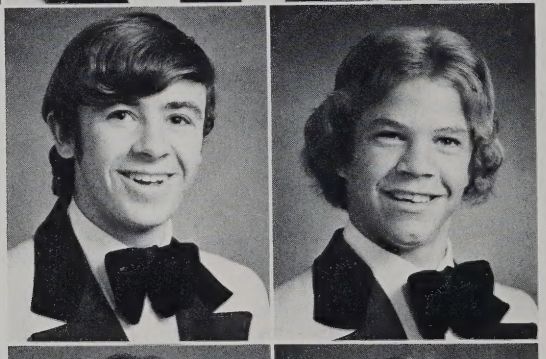

Ronald E. Gaylor
Brian W. Gerber

A friend is someone who will always care,
who will always share, and is always there.

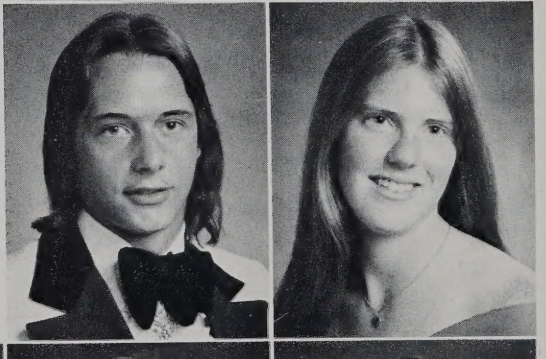

Richard R. Glass
Kathryn S. Glover

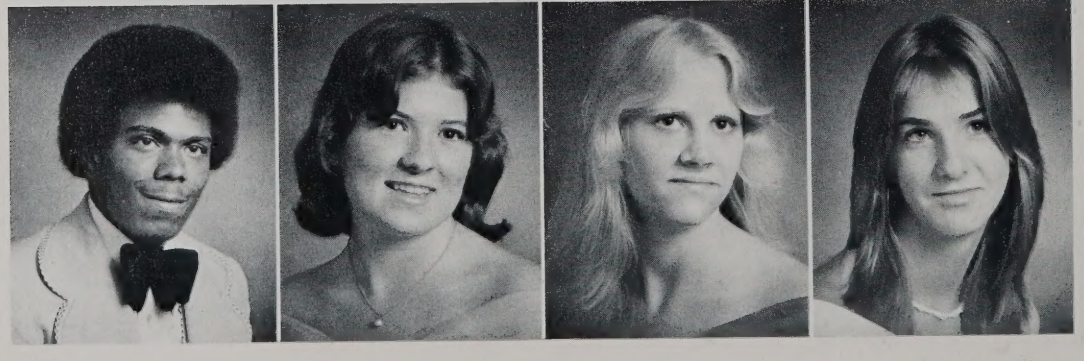

Larry L. Goffigan
Cathy J. Goodnough
Carrie L. Gordon
Suzanne Gornto

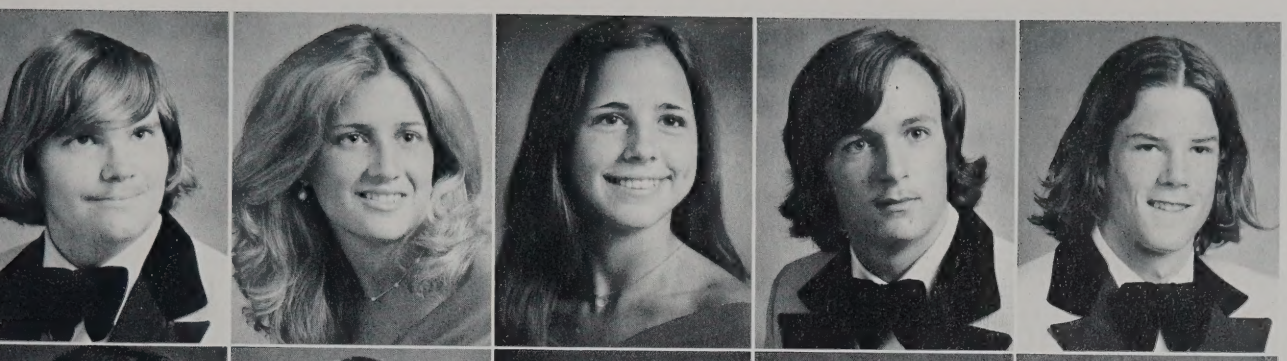

Charles Gould
Dawn M. Greene
Linda S. Gregory
David S. Gretz
Tim C. Gunn

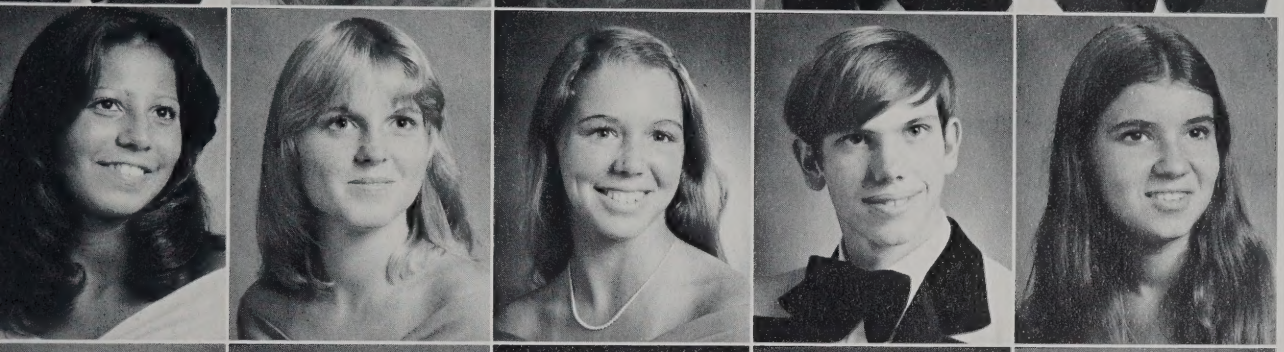

Cindy Habit
Patricia E. Haden
Beverly J. Hall
Robert J. Hall
Kris Halladay

Pamela P. Hancock
Andrew G. Hahn
Susan E. Harrington
Wanda L. Harris
Catherine A. Harrison

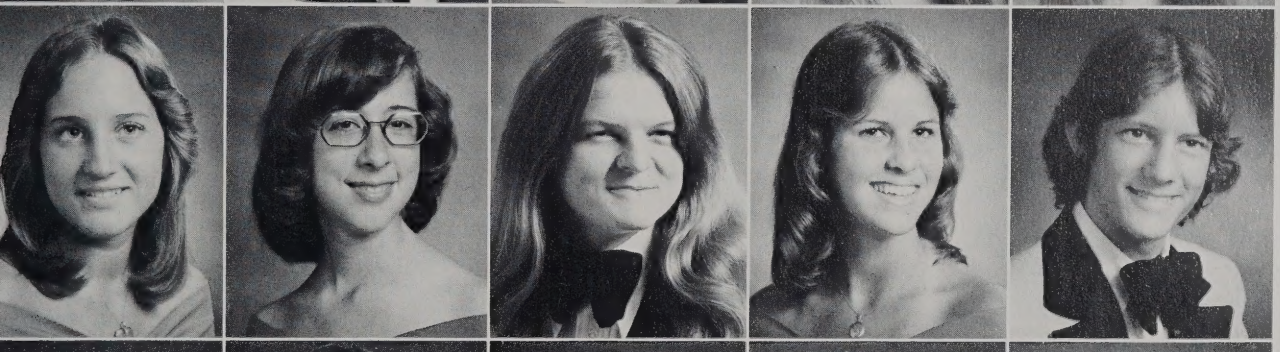

Susan A. Harrison
Daphne J. Hathaway
Wesley D. Hatter
Reba L. Hayden
K. Jeff Hayes

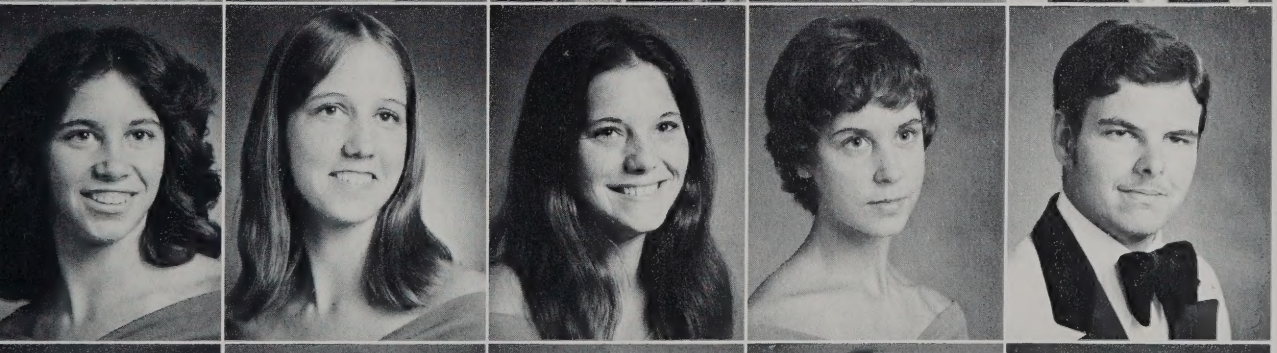

Melody J. Haynes
Cindy A. Henderson
Debora A. Hendrix
Faith A. Hendrix
Barry D. Herbert

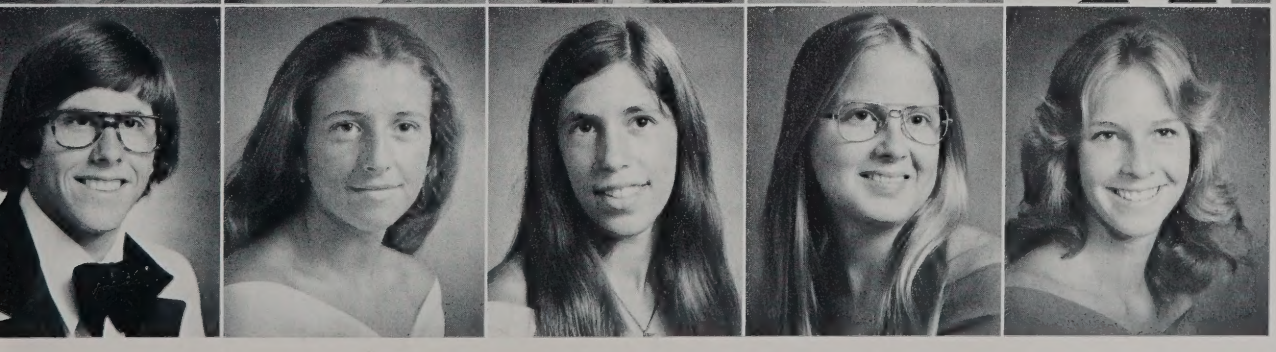

Bruce G. Herring
Carolyn Herrington
Laura M. Herrmann
Doris L. Hestad
Lisa J. Hill

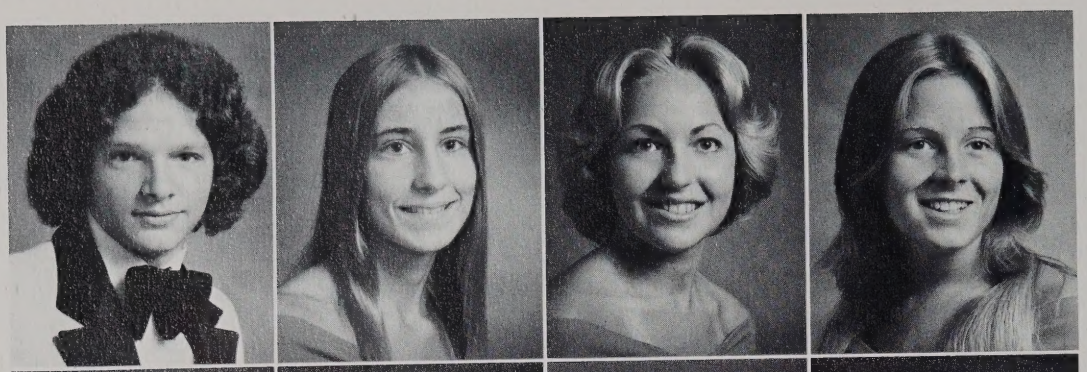

Michael L. Hillian
Brenda A. Holland
Ellen L. Holloman
Catherine L. Holoman

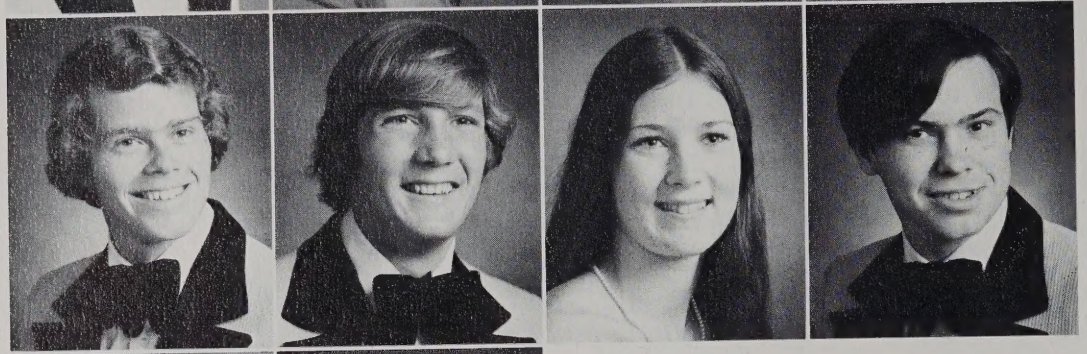

Chuck Hosier
Brett B. Hostetter
Judith D. Howard
John J. Humphreys

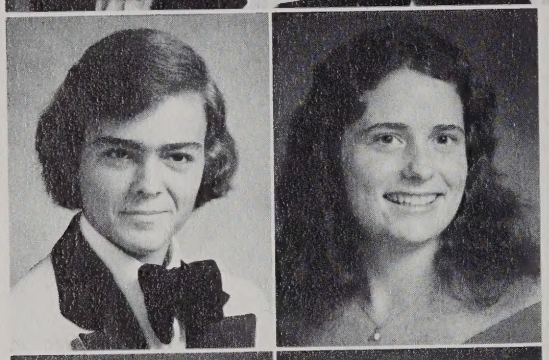

Mickey Hutchinson
Kathleen C. Imel

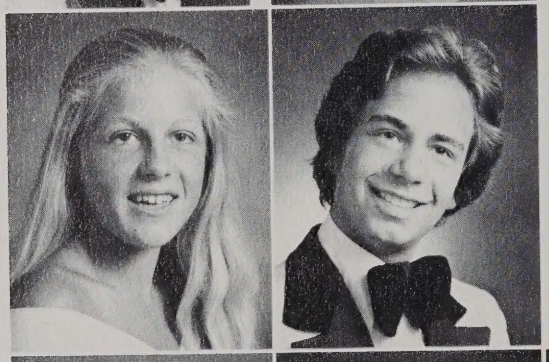

Ingri L. James
Robert L. James

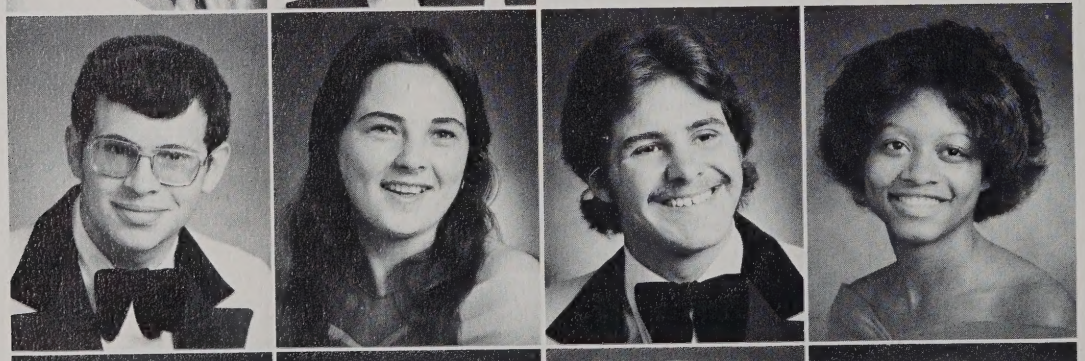

Eric Jarman
Debbie L. Jasper
David B. Jennings
Frances M. Johnson

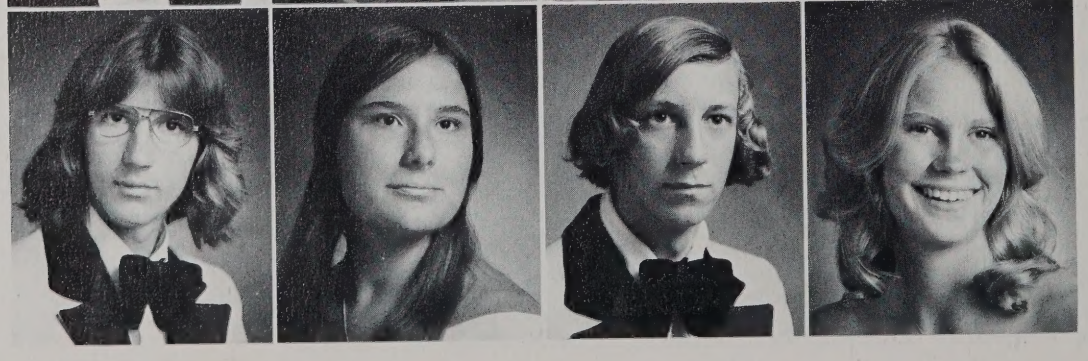

Jon Johnson
Laurie E. Johnson
Richard L. Johnston
Janet Jones

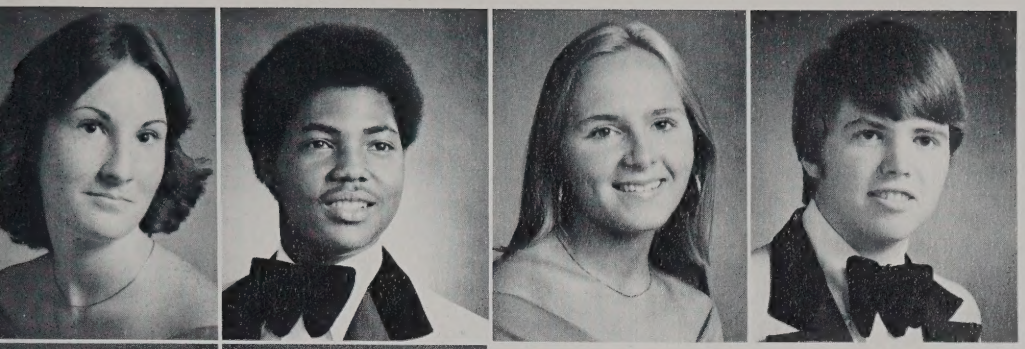

Linda E. Jones
Malcolm J. Jones
Margaret E. Jones
Tom F. Jones

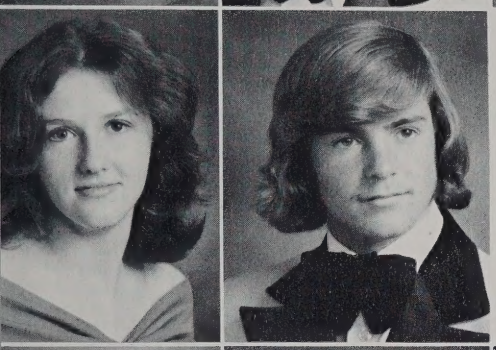

Debbie S. Joyce
Billy G. Joyner

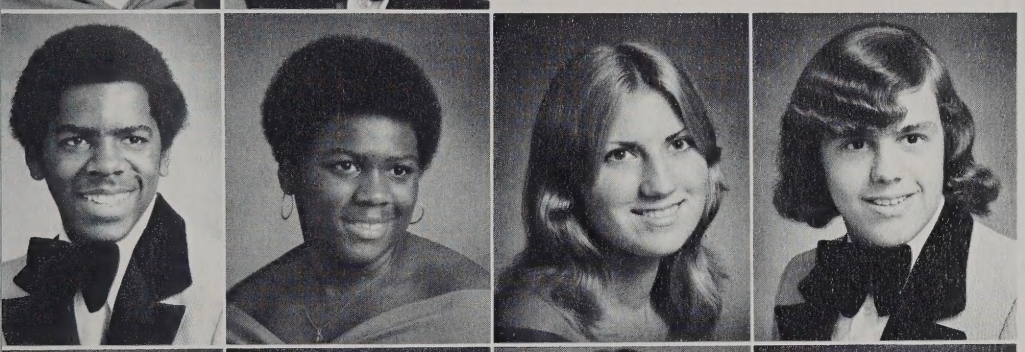

Oliver W. Joyner
Ophelia Y. Joyner
Nancy E. Justis
Preston S. Justis

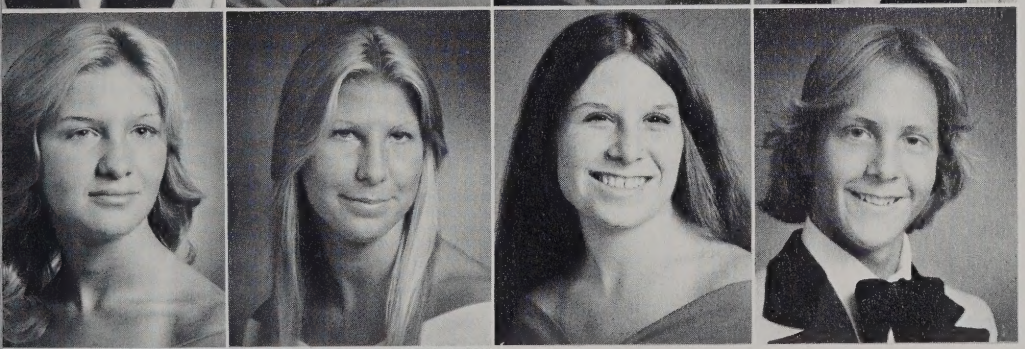

Kimberly D. Kaiser
Kelsey A. Kays
Peggy A. Kehoe
Craig Kelly

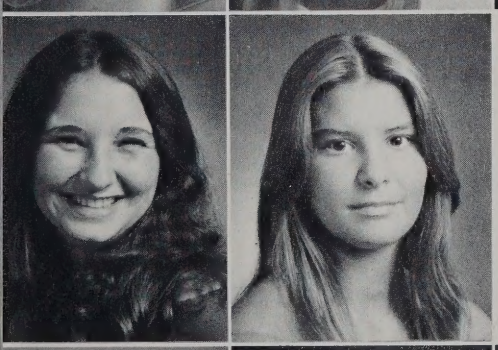

Sarah A. Kent
Darlene L. Key

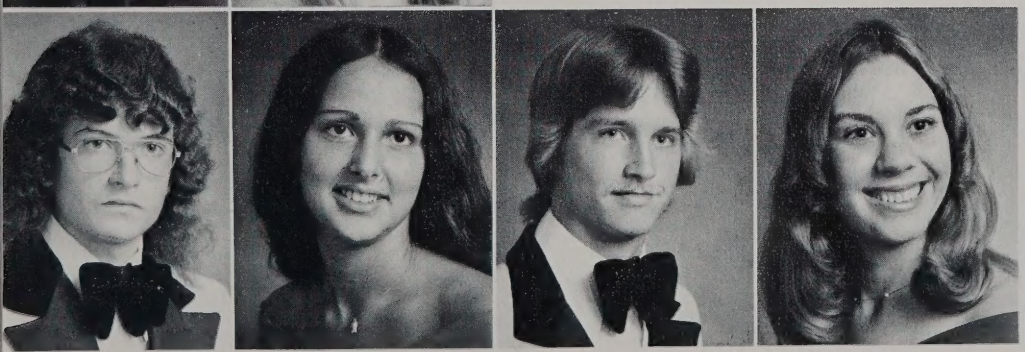

Kevin A. Klatt
Lynn M. Klein
John L. Koehler
Deanna L. Kraus

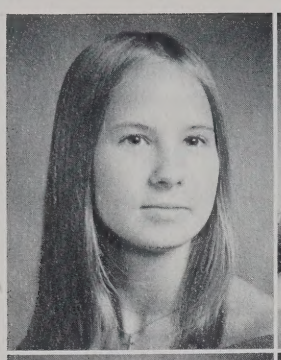
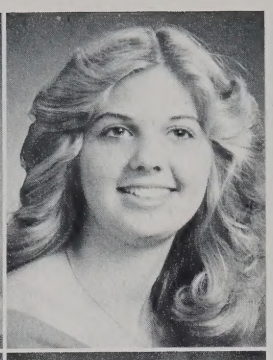

Lisa Kuper
Judi G. Lancaster

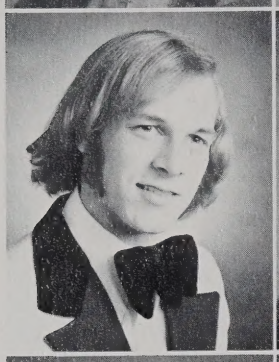
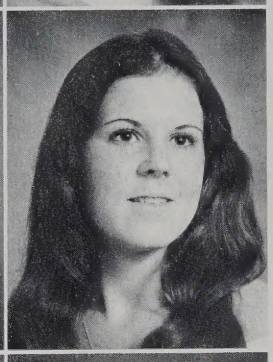

John R. Landrum
Mary Langan

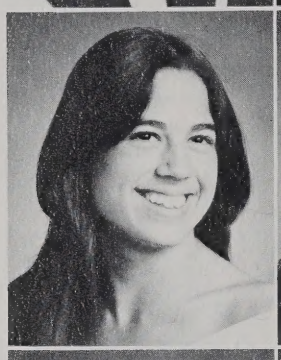
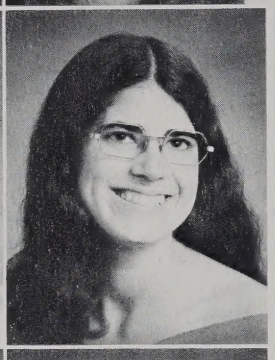

Kathy L. Langlois
Teresa A. Langlois

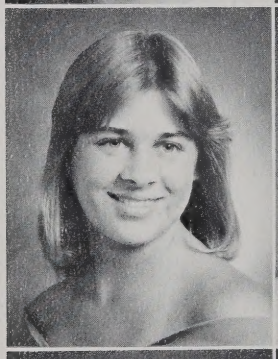
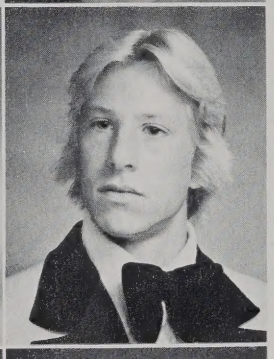

Robyn M. Larson
Jacques G. LeBlanc

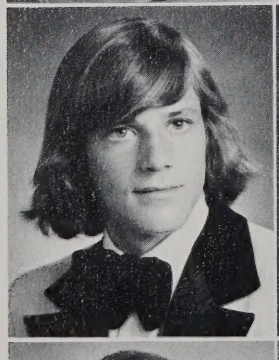
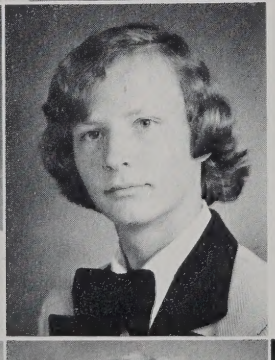

H. Lee Leonard
David S. Lewis

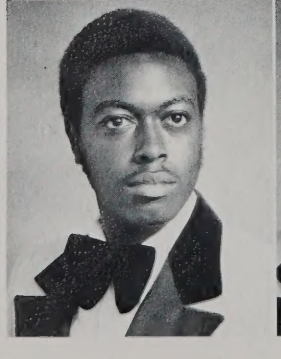
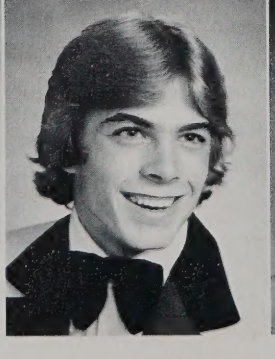
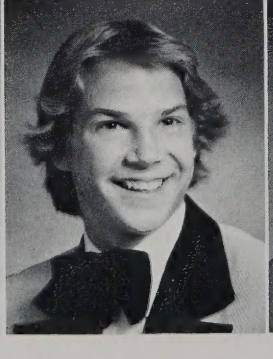
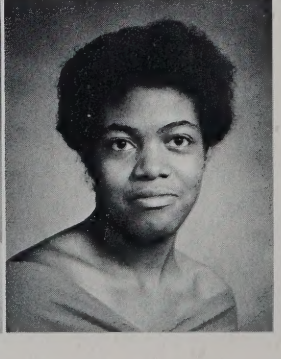

Ozzie LittleJohn
Donald L. Liverman
James B. Lockie
Sandra M. Long

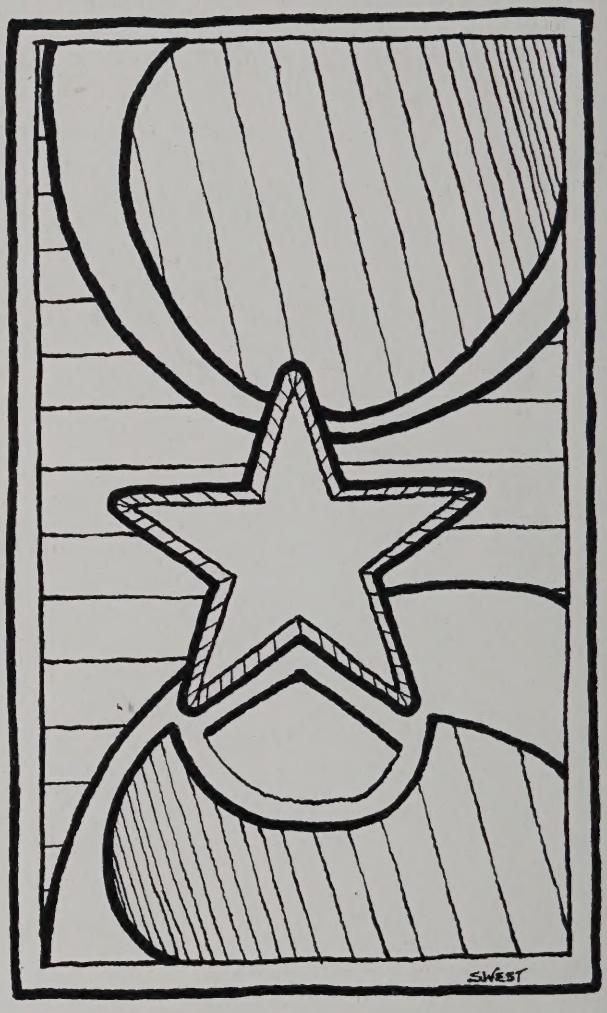

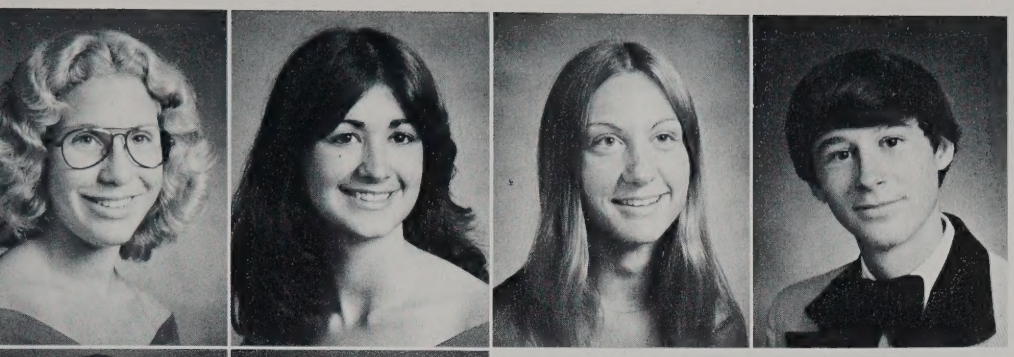

Sarah E. Long
Beverly K. Longshore
Grace A. Loschi
Brian W. Lown

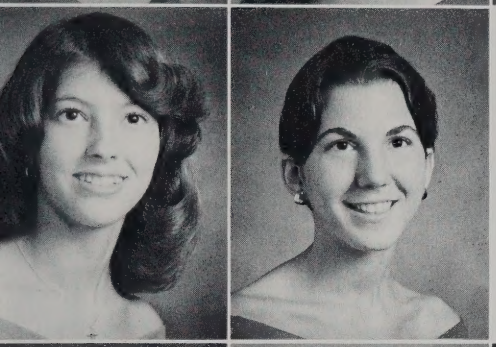

Tara M. Lucas
Elizabeth J. Lumsden

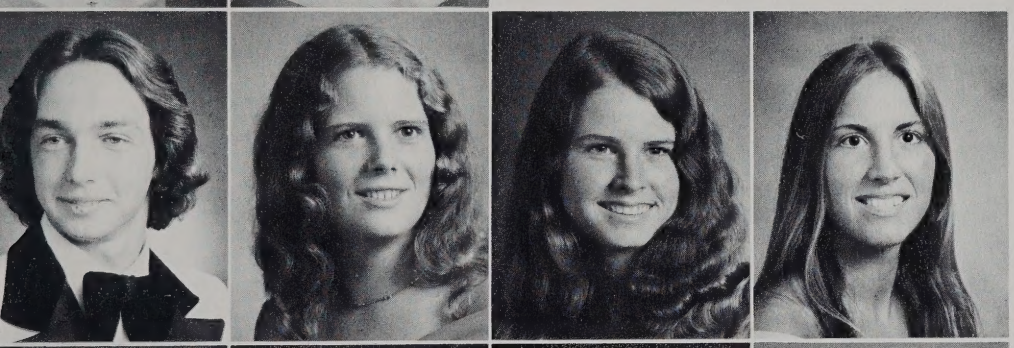

William M. Lutz
Avis M. Lyon
Julie A. Lyons
Yvonne R. Lyons

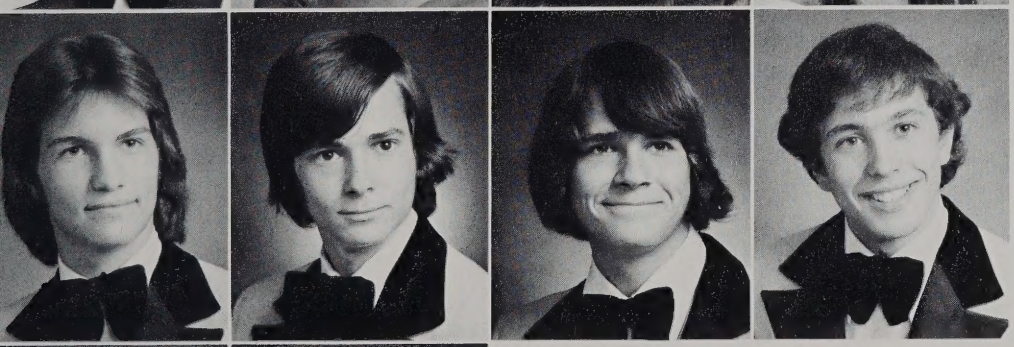

C. Bryce Mahoney
Marty R. Mallison
Roy W. Malone
Dante R. Mancini, Jr.

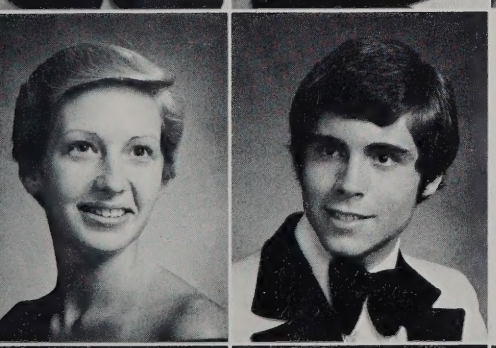

Lynne R. March
Richard S. Marlow

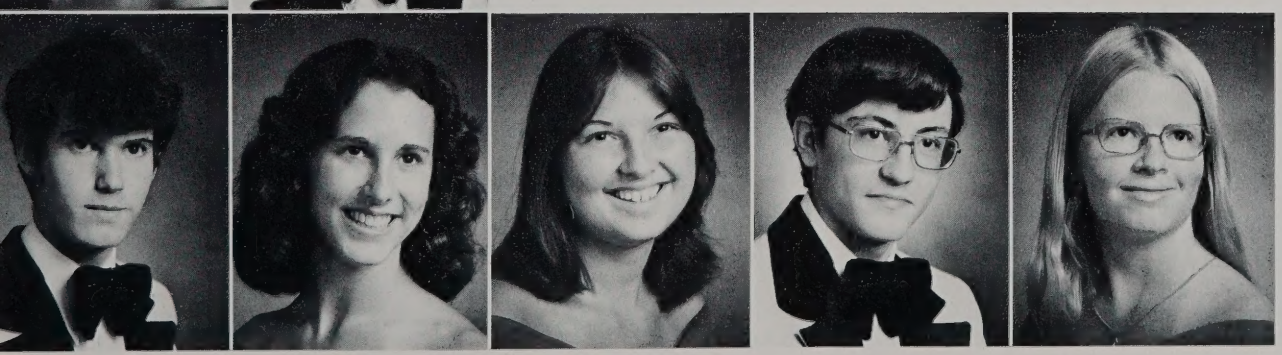

James P. Marshburn
Jenny L. Martin
Tina M. Martinuzzi
Mike C. Mathis
Tammy Mathis

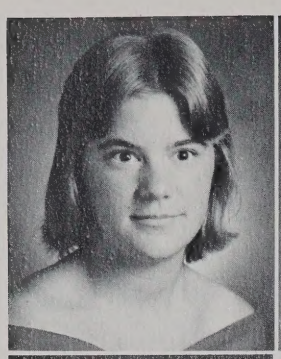
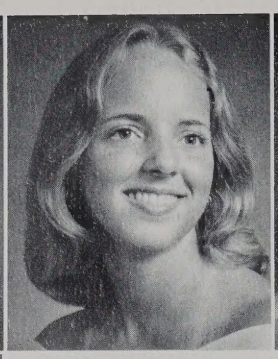

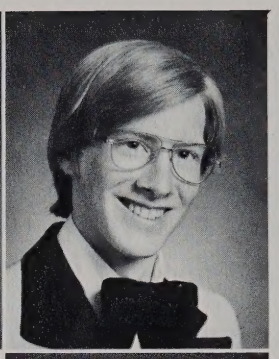

Jody E. Matthias
Susan P. McAllister
Mindy A. McClees
William H. McCord

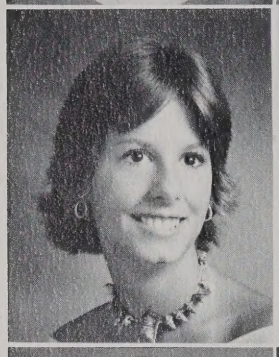
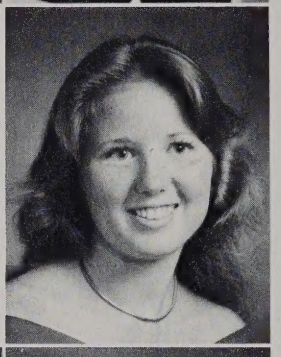

Colleen M. McCormack
Sara B. McDaniels

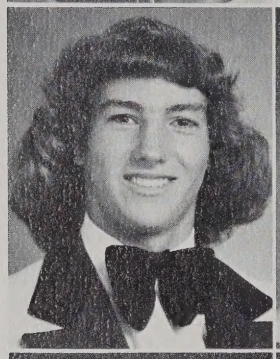

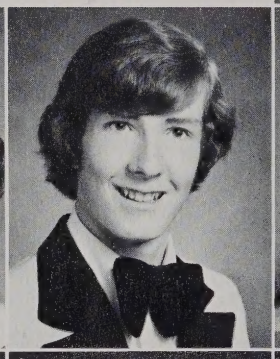
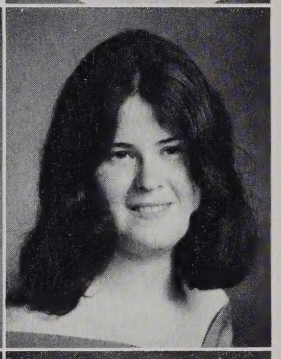

Stephen L. McGovern
Kathy M. McGown
Thomas J. McHugh
Mary S. McLaughlin

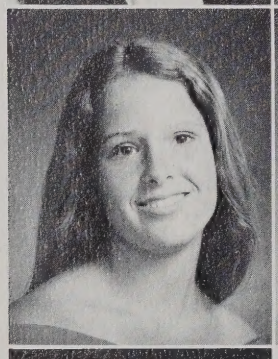
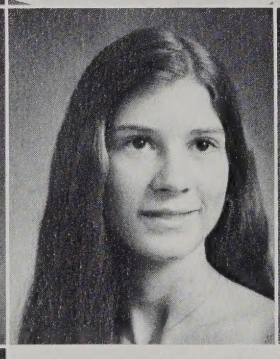

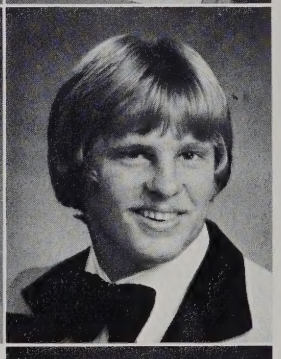

Sara E. McNally
Katherine E. Meekins
Marina A. Meekins
Bobby L. Merrell

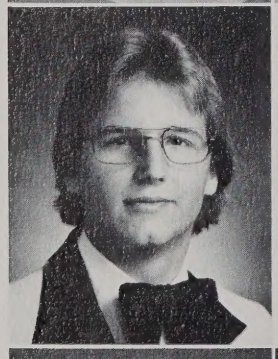
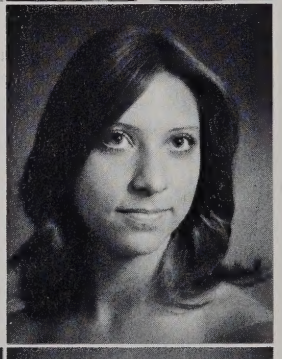

William C. Merritt
Judi L. Messick

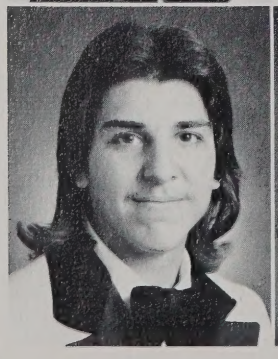

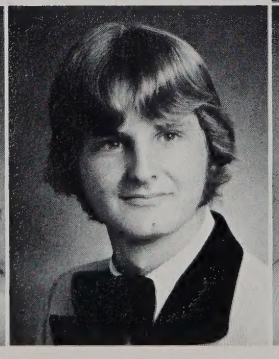
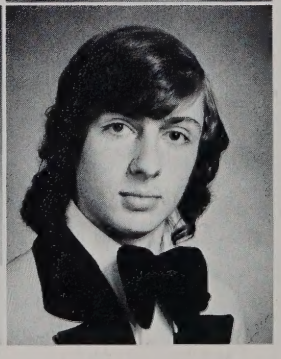

Jerry Miller
Janet K. Miles
Steve T. Miles
Michael L. Milligan

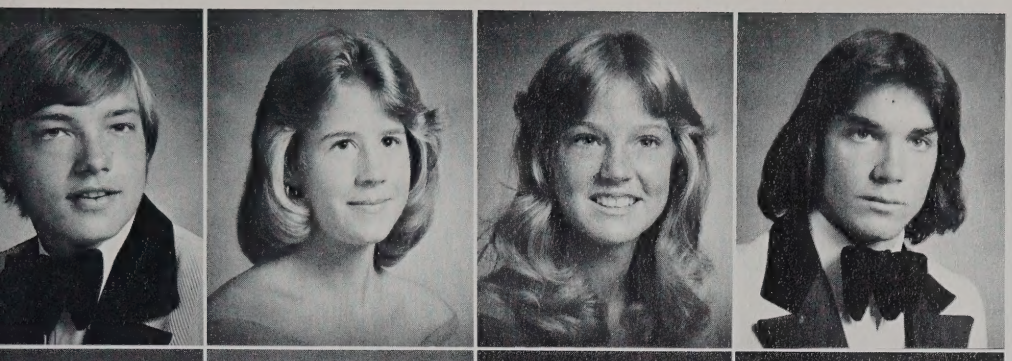

David D. Moore
Victoria L. Moore
Cynthia L. Morris
Robert J. Morris

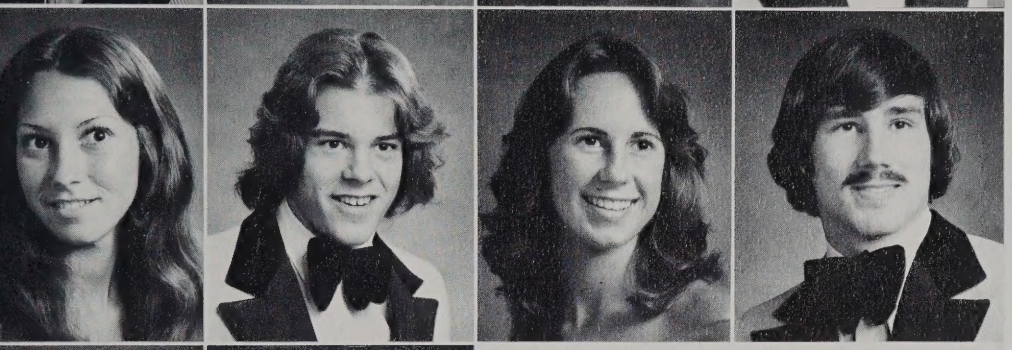

Kathy A. Morrisette
John C. Morrone
Cindy M. Moss
Arthur W. Motley, III

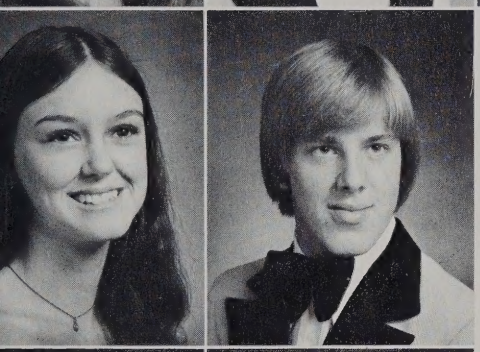

Tricia L. Mullen
Craig Muller

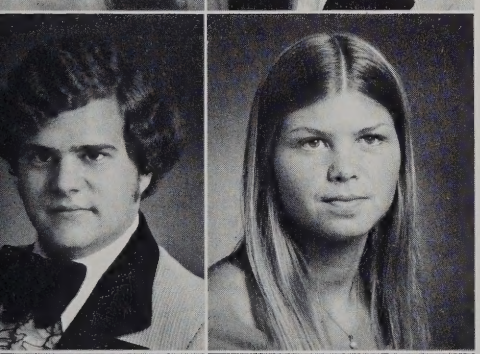

Stacey A. Munden
Noreen A. Myers

Pam E. Neagley
Patti S. Neergaard

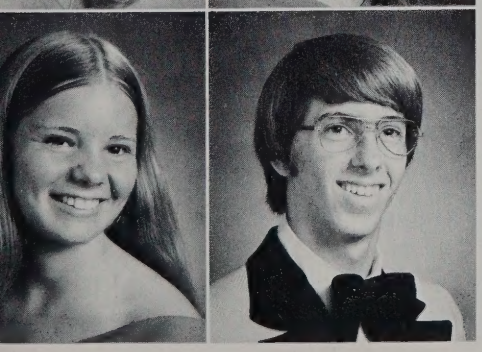

Carol D. Newsome
Stephen M. Newton

"Do you remember when . . . And would you like to get together again?"

Chrystal L. Nice
David W. Nichols
Dorothy E. O'Berry
Renee Opalio

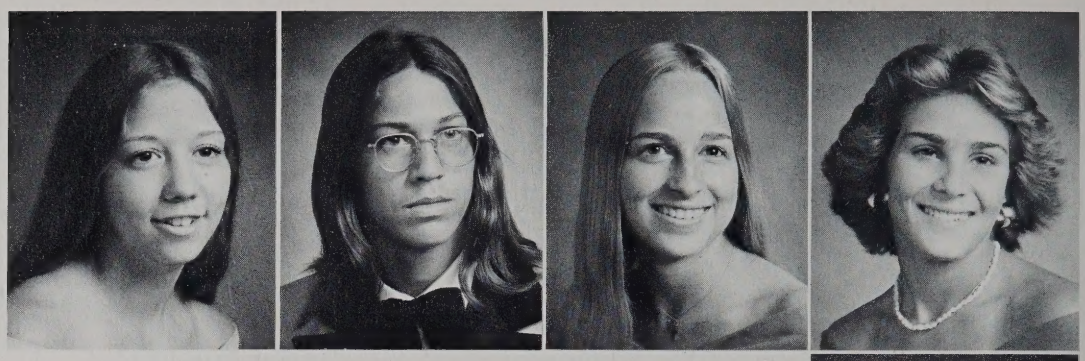

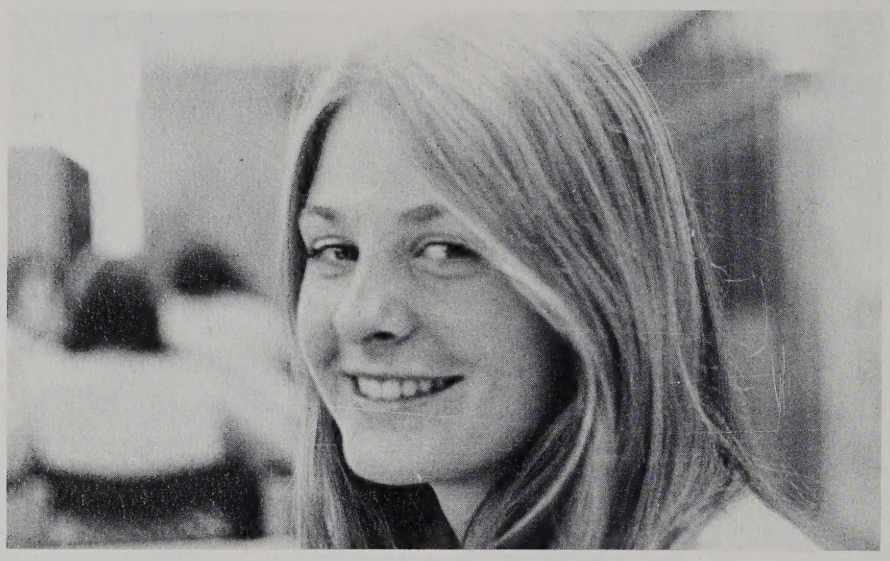

"Hey there, Tom!"

Mary L. Osterhouse

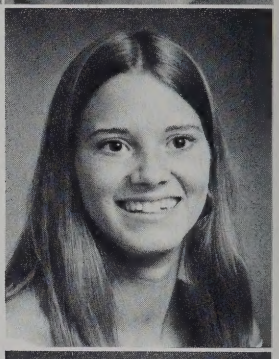

Paul D. Owen

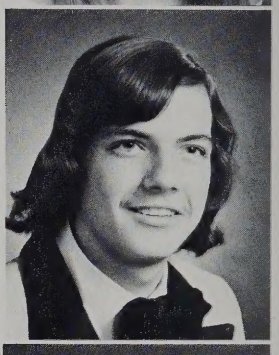

Richard E. Owens
Debbie L. Padgett
Willard M. Page
Mary C. Palacios

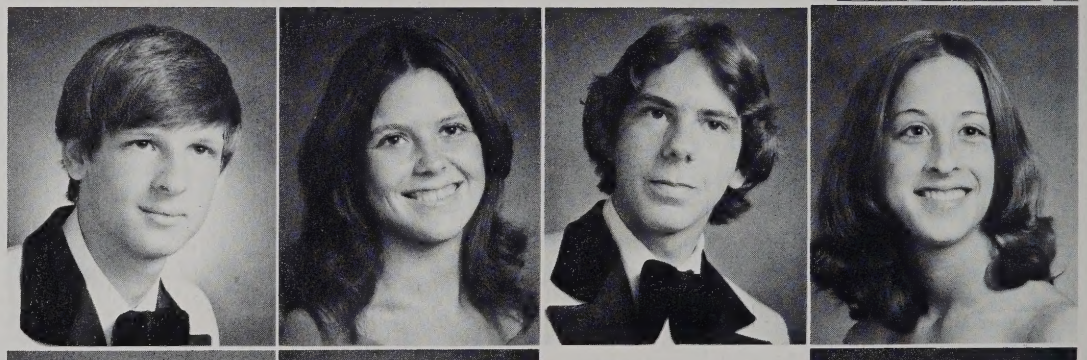

Theresa A. Palacios
Trisha D. Palmer
Cathy L. Parker

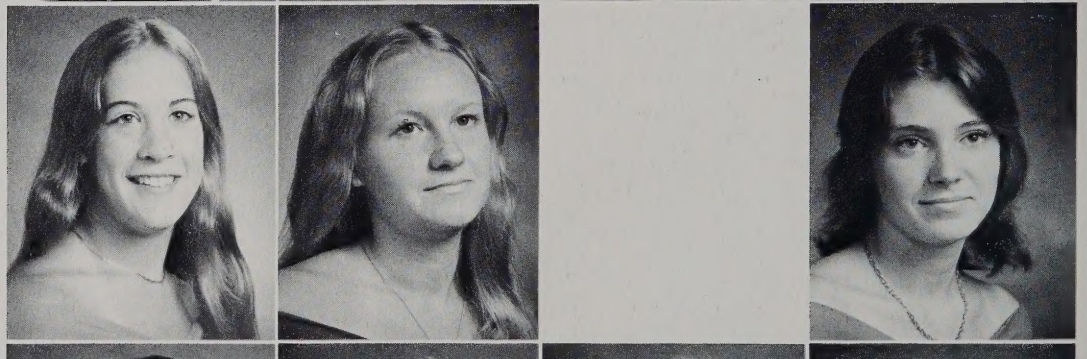

Andrew T. Parsons
John Pearce
Steven R. Penny
Robin L. Perry

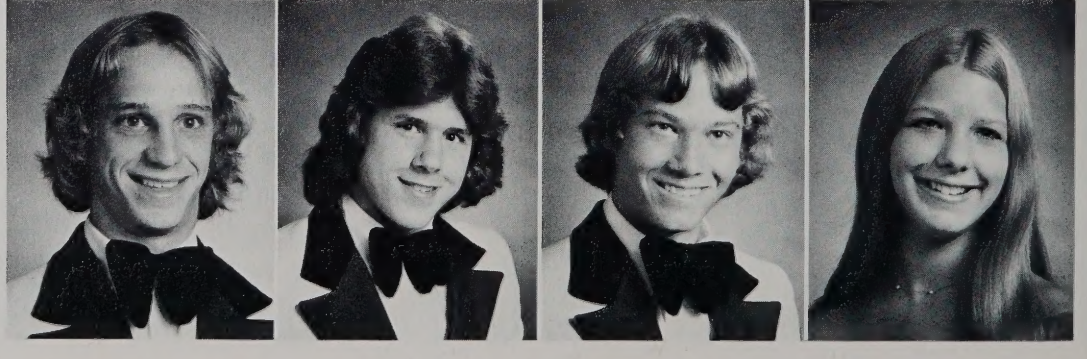

Pamela F. Peters
David L. Pickett
Jeanne H. Pincus
Anthony A. Pirrone
Holly A. Pittman

Kenneth E. Pope
Theresa L. Pope
Lindsey B. Powell
Bill Prendergast
Linda K. Proctor

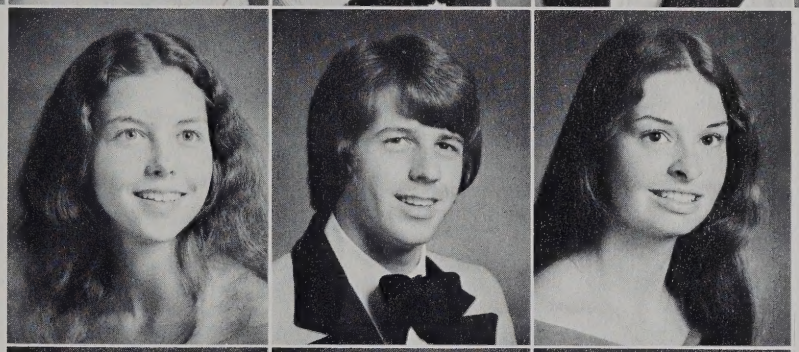

Janice L. Pryor
Harry R. Purkey
Michele Reese

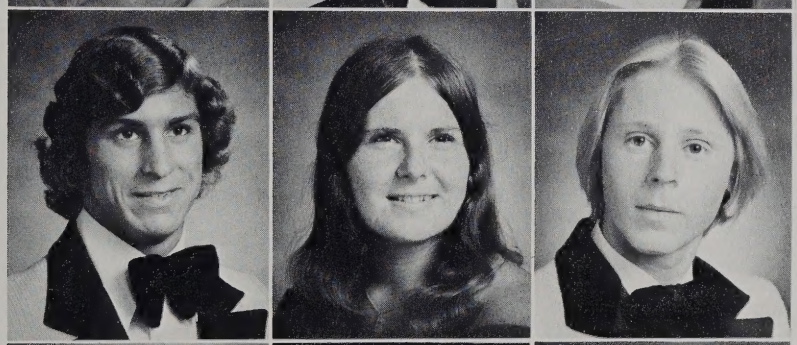

Chris S. Reich
Mary M. Reid
Glen L. Richardson

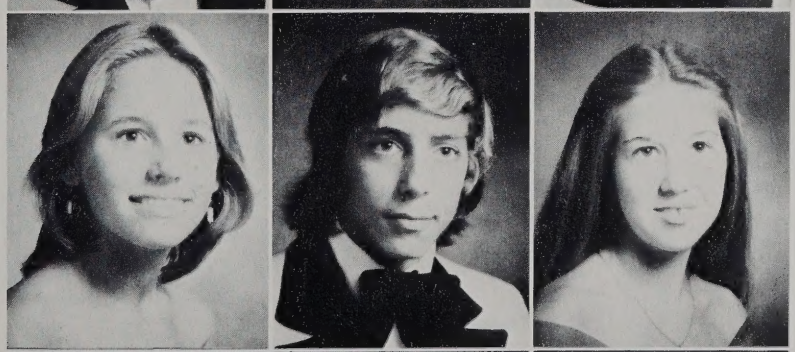

Sheryl L. Ritter
Henry C. Roberson
Charity E. Robey

James R. Robida
Michelle L. Rodriquez
Millicent L. Rogers

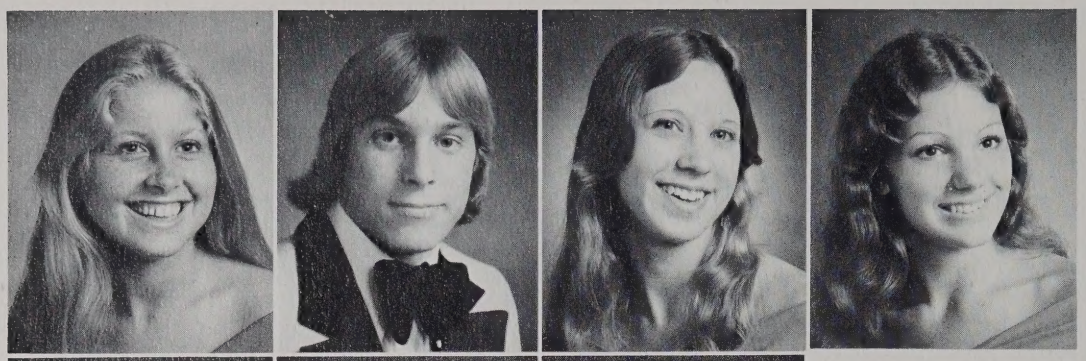

Marilyn S. Rose
Greg A. Rosenmeier
Cynthia M. Rouse
Elisa A. Ruhl

Sean J. Ryan
Laurie S. Sanchez
Emma J. Sawyer

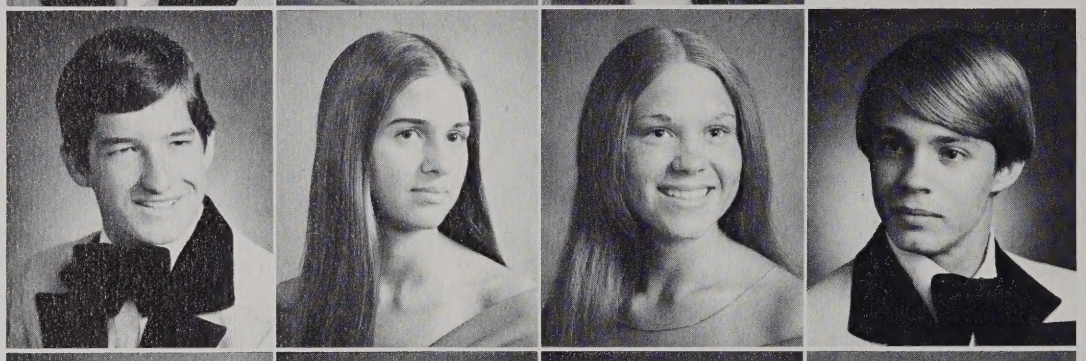

Hugh T. Sawyer
Ellen M. Schall
Cheryl A. Schmitt
Karl B. Schwamb

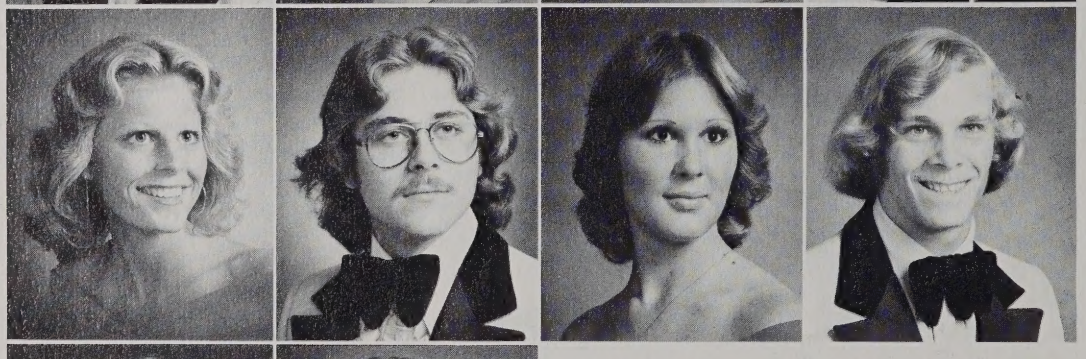

Pamela S. Schwartz
Mark J. Seay
Bobby M. Shafer
Thomas C. Shanahan

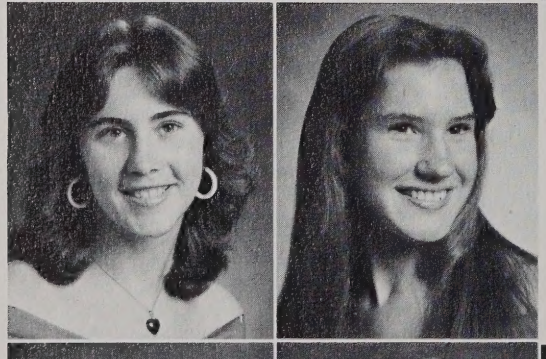

Patricia K. Shaw
Doreen M. Shuffler

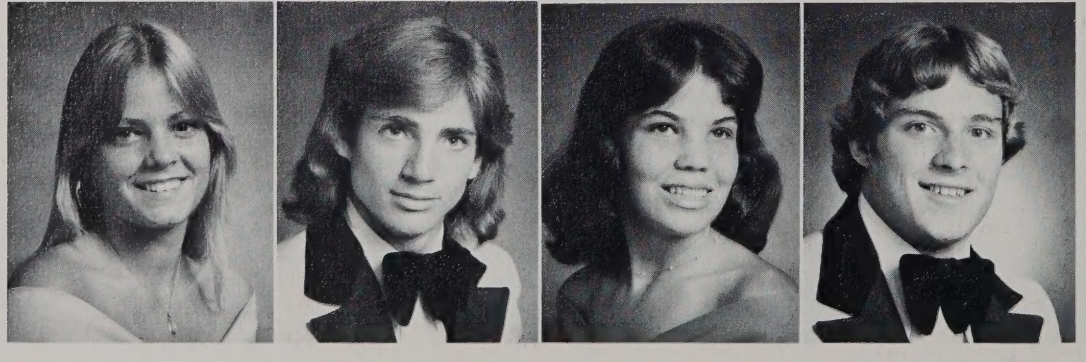

Nancy L. Shurtz
Royce A. Singleton
Christa L. Sission
Dennis Slough

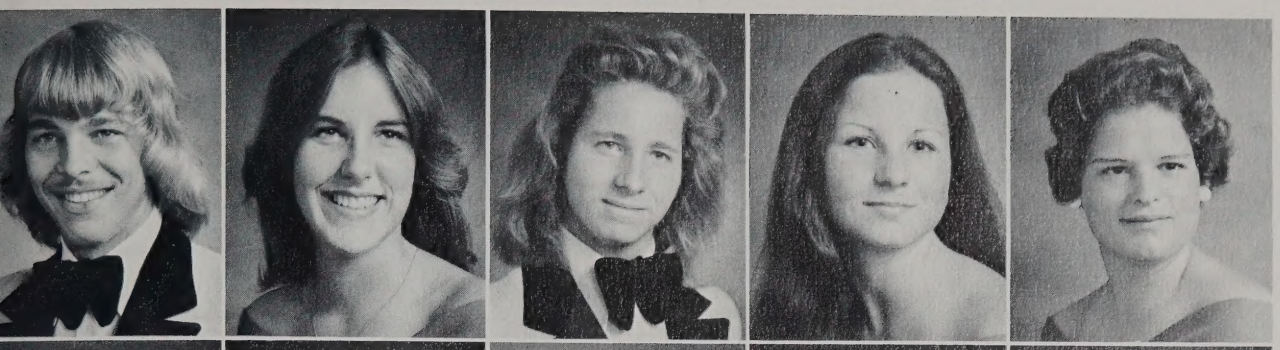

Andy M. Smeland
Anita L. Smeltzer
Clell H. Smith
Helen Smith
Katherine J. Smith

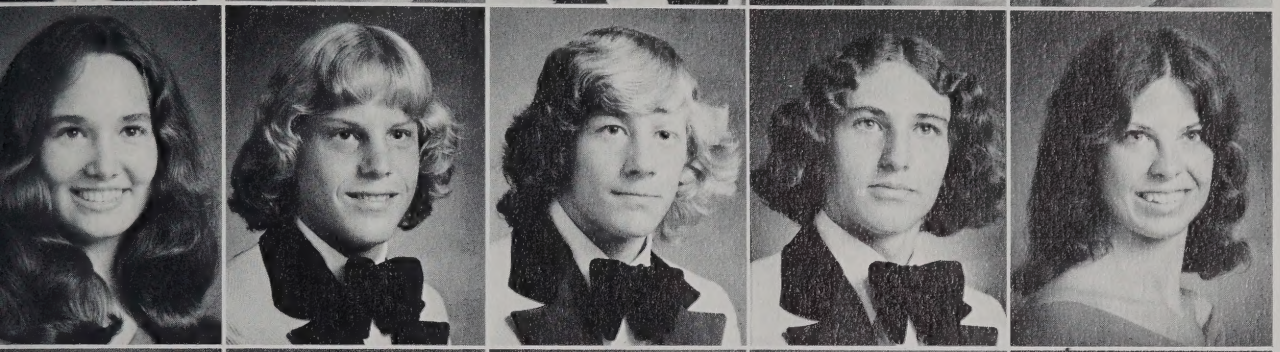

Gail R. Space
Kevin D. Span
Michael A. Spartz
Michael H. Spencer
Sandi J. Spivey

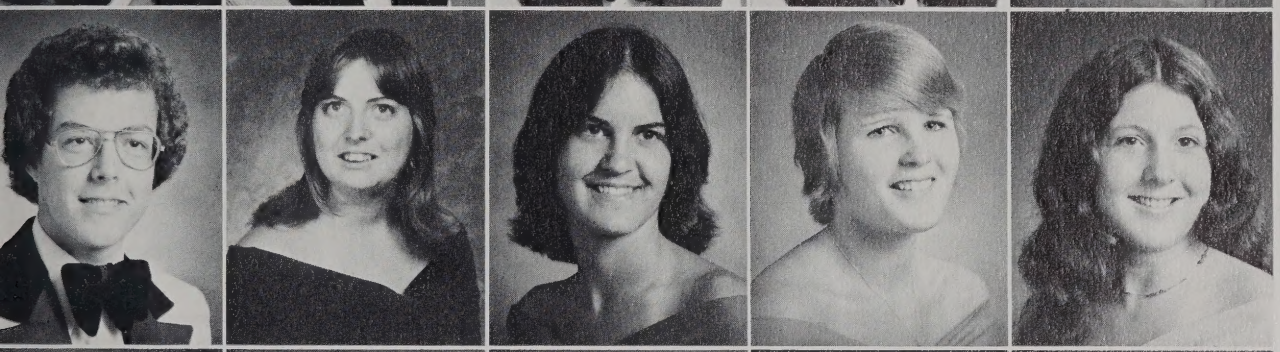

William G. Stanley
Marlene Stanton
Nora R. Steentofte
Dusty D. Stiffler
Christi K. Stockton

Christopher P. Stolle
Karen St. Onge
Vicki L. Strickland
Robert M. Stubbs
Brock A. Summs

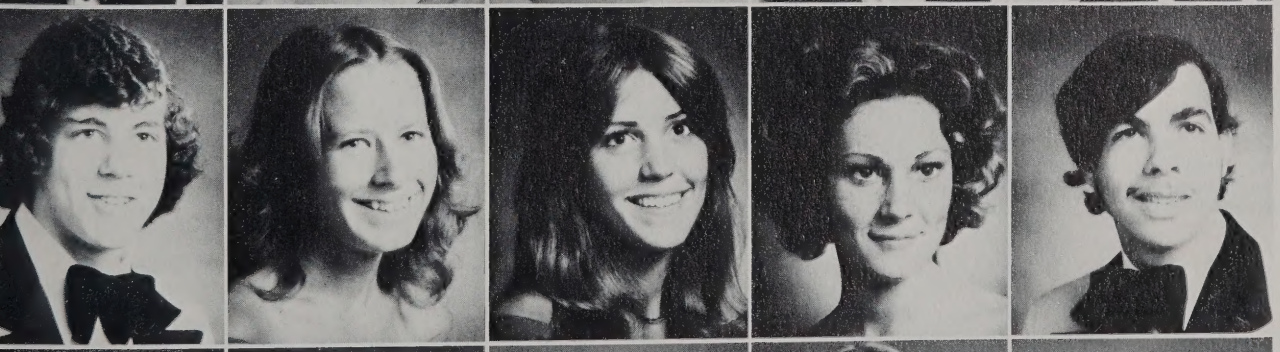

Chris L. Sutherland
Sheryl L. Swanson
Linda J. Swingle
Becky L. Swoope
Malcolm G. Tabor

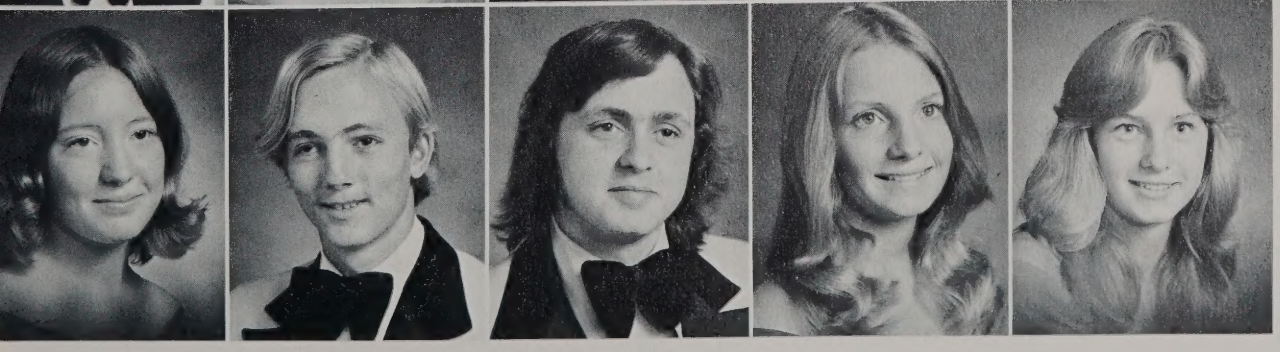

Cynthia D. Tapp
Sid G. Tatem
John Tatum
Jane Thornton
Missy L. Tignor

Nina M. Tingle
William A. Tomasik
Jeffery L. Tucker
Laura A. Tucker

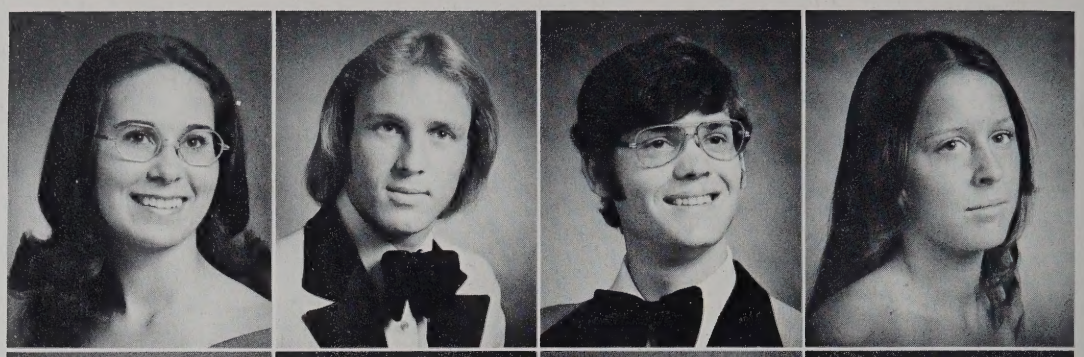

Lisa K. Tucker
Penny S. Turnquist
Cheryl Utterback
Sam P. Vanderslice

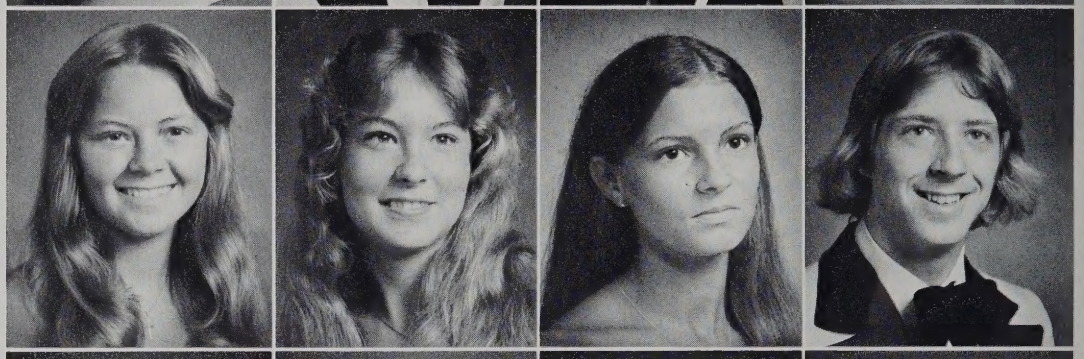

Larry R. Vanscoy
Judy A. Vita
Kathryn A. Vogel
Cathleen A. Vreeland

Michael S. Waddell
Kimberly L. Walker
Catherine A. Wallace
David R. Wallace

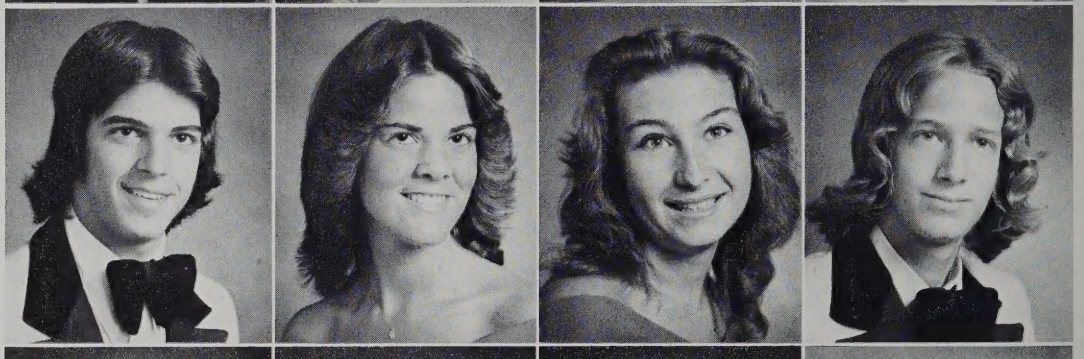

Michael P. Walsh
Maxcy P. Watson, III
Bill F. Weiffenbach
Stephen P. Weirich

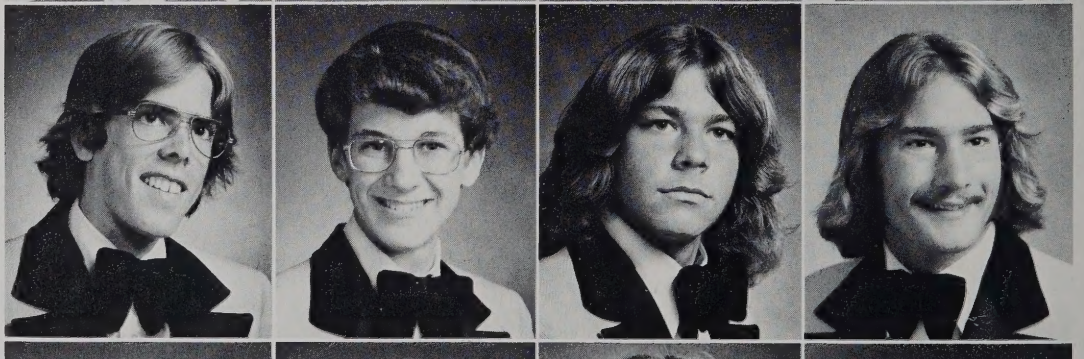

Kali S. Weller
Ruby D. Welling
Frances L. Welsh
Patti N. Wescott

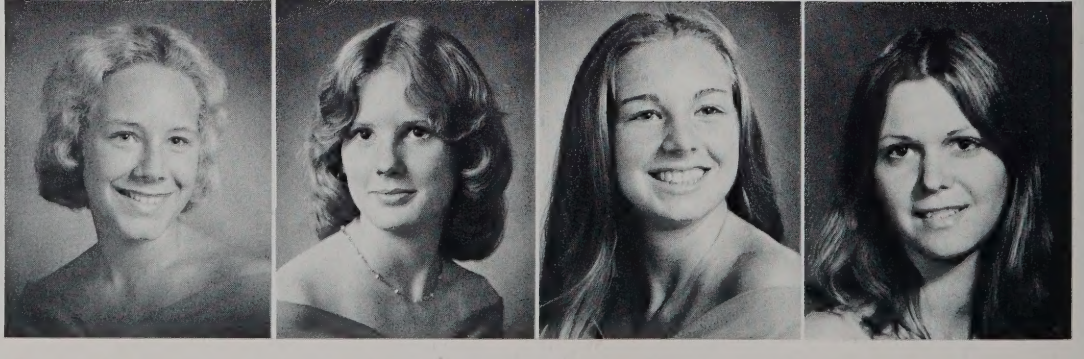

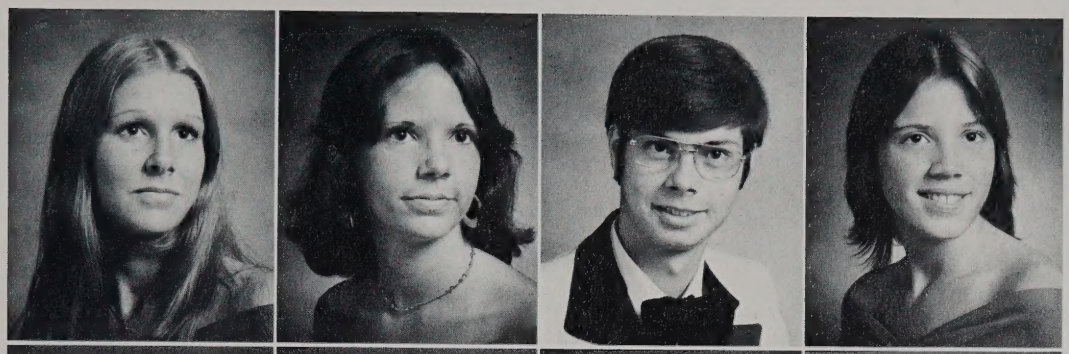

Robinn R. West
Karen G. White
Kevin B. White
MaryAnn Whitlatch

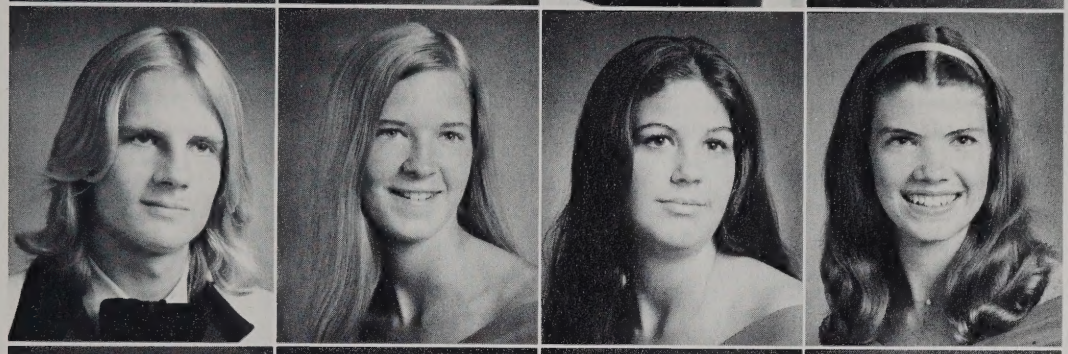

Jimmy A. Wickstrom
Carole N. Wiita
Kelly K. Wilcher
Pam E. Wiley

Tom R. Williamson
David G. Wilson
Margaret H. Wilson
Richard F. Wilson

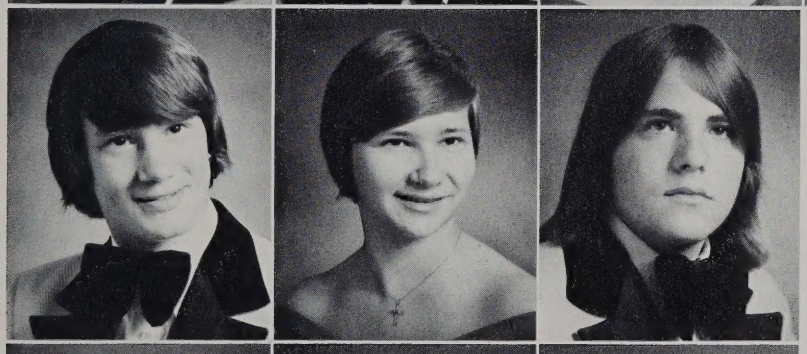

Kenny R. Winn
Betty A. Wisecarver
Robert J. Wonders

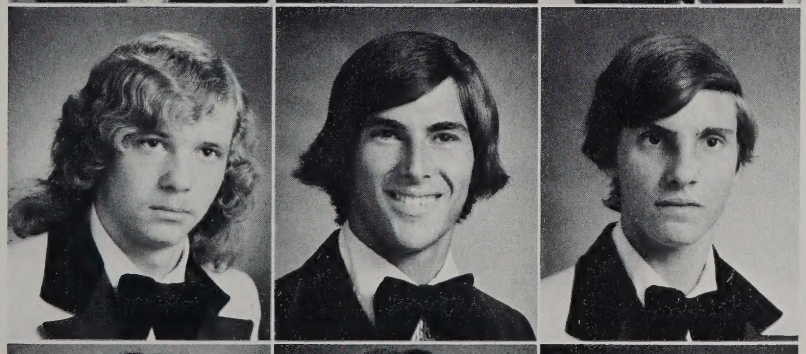

Jeffrey L. Wood
Michael P. Wood
Scott W. Zackowski

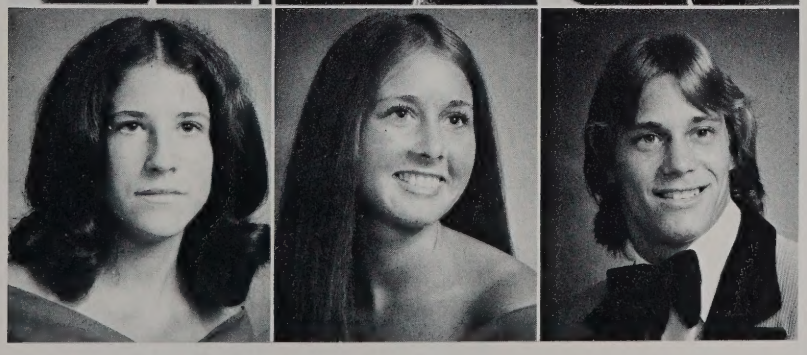

Catherine A. Zickafoose
Lynn M. Zimmerly
Steve F. Zimmerly

SENIOR DIRECTORY

Adams, Keith — 2209 Trant Lake Dr.

Adams, Mike — 4432 Deko Dr.

Adams, Richard — 4725 Newgate Ct. — Key Club, 10,11, Vice-Pres. 12; NJROTC, 10,11,12; Industrial Arts Fair, 8,9.

Alderman, Anthony — 2306 Safi Cir.

Alexander, Karen — 2621 Long Creek Dr. CMA, 10; Concert Chorus, 12; Varsity Basketball; Intramural Basketball, 10.

Allen, Karen — 2124 Wolfsnare Rd. — DECA Club.

Allender, Caryn — 4716 Bradston Rd. — Fine Arts, 9,10,11,12; Kestrels, 10,11; Equestrian, 9,10, Drill Team, Kestrals Captain, 12; Talon 10,11, Talon Senior Editor, 12; Concert Chorus, 11,12; SCA, 12; Honor Roll, 8,9,10,11,12.

Andrews, Mary — 149 Morrison Ave — Concert Chorus, 11.

Artis, Herb — 2417 Trant Lake Dr. — J.V. Football, 10, J.V. Basketball, 10; Varsity Football, 11,12; V. Baseball, 10.

Aspinwall, Phillip — 2109 Windward — Marching Band, 9,10,11,12; Tennis, 9,10,11; Symphonic Band, 9,10,11,12; I.C.C., 9,10,11; Key Club, 9,10, Photographer, 8,9,10.

Atkins, Nancy — 1705 Maycraft Rd. — Sigma Chi Sigma, 9.

Atkinson, Will — 2028 Ridge End Rd. — V. Basketball, 11.

Ayers, Nancy — 417 Wolf's Neck Tr. — Sigma Chi Sigma, 8; I.C.C. 12; Talon Business Manager, 12.

Bairdain, Sigrid — 2452 Laurel Cove Dr. — Intramural Soccer, 8; Intramural Hockey 9,10; Intramural Basketball 10; Powderpuff 9; C.O.E. 12.

Baker, Barbara — 1301 Conrad Ln. — Equestrian 9,10; Intramural Hockey, 8.

Baker, Lorraine — 1301 Conrad Ln. — Drill Team, 10,11,12; Kestrals, 11,12; Equestrian, 8,9.

Baldwin, Catherine — 1292 Grassy Hollow Pl.

Balius, Kelly — 1300 Martine Ct. — Marching Band, 10,11,12; Symphonic Band, 10,11,12; Young Life, 12.

Banks, Lauri — 1312 Willowood Ln. — Drill Team, 10; Kestrels, 10; SCA 9,10; I.C.C. 9; Trade, 11; Treas., 11; Homecoming Co-Chair; 12; Ring Dance Comm., 11.

Barcus, Steve — MOQD-LO Little Creek Amb.

Barnes, Kim — 2251 Dendall St.

Barney, Bernadine — 4721 Price Cir.

Bates, Barbara — 302 River Woods Ct. — DECA, 10,11,12; FBLA Rep.

Batliner, Ronald — 2908 Adam Keeling Rd. — Science Club, 10; Play, 11.

Beach, Scott — 921 Gen. Beauregard Dr.

Beard, Becky — 1608 Fraford Ct. — Honor Roll 8,9,10,11,12.

Beatty, Timothy — 4205 Thoroughgood Ln. — V. Football Mgr. 9,10,11,12; J.V. Basketball Mgr. 9; V. Basketball Mgr, 11,12; Pep Club, 8.

Becker, Cynthia 4195 Wakefield Ct.

Belcher, Patricia — 4301 John Silver Rd. — J.V. Golf, 9,10; V. Golf, 11,12; Concert Band, 10,11; Marching Band, 10,11; Regional Band, 10,11; All Va. Band, 11; V. Basketball, 11,12.

Belile, Sandy — 2332 Gr. Neck Cir. — CMA, 9,10,11; SCA 10; Young Life, 10,11,12; Science Club, 10; Track, 10; Historian, 10; Drama Crew, 10; I.C.C. 10; SCA Chair, 11; Class Chair, 11,12; Exec. Council, 11.

Beneze, Fred — 1617 Westerfield Rd.

Benitez, Kenya — 329 W. Farmington Rd. — Nat. Thespians, 11,12; Forensics, 11; Plays, 11,12; Yawp Ill., 11; SCA Comm., 12.

Bennett, Debbie — 2325 Millwood Rd. — Drill Team, 9,10; Kestrals, 10; CMA, 9,10,11,12; Powderpuff, 11.

Beyrouty, Grace — 2429 Plantation Dr. — NHS, 11; NHS Treasurer, 12; Nat. Thespians, 11,12; ICC, 10; Sr. Exec. Council, 11-12; SCA Chair., 12; Exec. Council, 12; Omnibus, 11; Plays, 10,11; Orientation, 12; Young Life, 10.

Blackburn, Barry — 2229 N. Lakeside Dr.

Blaine, Karen — 309-102 Cedar Wood Ct.

Blain, Randolph — 1138 Five Pt. Rd.

Blanke, Winston — 2505 Early Ct.

Bobal, Bruce — 1829 Regency Dr.

Boling, Robert — 420 E. Farmington Rd. — DECA, 11,12.

Bougades, Diane — 3104 Sand Pine Rd. — FBLA, 10,11; FHA, 8; Sigma Chi Sigma, 8.

Brandt, Stephanie — 2208 Scallop Rd.

Bray, Mark — 1548 Hidden Cove.

Brockett, Patricia — 2415 Clay Ave.

Brooks, Barry — 4841 Brigadoon Dr. — Band 8,9; JV Football, 10; J.V. Basketball, 9,10; V. Basketball, 11,12.

Broudy, Steven — 4421 Hermitage Rd.

Browder, Danya — 2413 Broad Bay Rd. — Nat. Thespians, 11,12; Band, 8,9,10; Madrigals, 11,12; Drum Major, 9; Concert Chorus, 12; Drama Crew, 10,11,12; Play, 10; Kestrels, 12; SCA, 11,12.

Brown, Harold — 4744 Price Cir.

Brown, Tamara — 2464 Shorehaven Dr.

Brown, E. Tyree, Jr. — 2328 Burton Dr. — J.V. Basketball, 8,9,10; J.V. Baseball, 10; V. Basketball, 11,12; V. Baseball, 11,12; SCA, 9,10,11; Latin Club, 12.

Bryan, Jerry — 2217 Powhatan Ave.

Bucy, Mike — 2202 Starfish Rd.

Bunn, Mitchell F. — 2405 Chubb Lake Ave. — Fine Arts, 9; DECA, 11,12.

Burbank, Michael — 2109 Dawn Ave.

Bergess, Brian — 2916 Buccaneer Rd.

Burlas, Steve 2972 Buccaneer Rd. — V. Football, 10,11,12.

Burns, Lisa — 2701 Shorehaven Rd.

Butler, Debra — 208 Deerwood Ct.

Butler, John — 2312 Windward Shore Dr.

Cale, Benny — 753 Great Neck Rd.

Calhoun, Charles — 3731 Chesterfield Ave.

Callahan, Lynn — 4312 Thoroughgood Dr.

Canning, Neil — 2113 Wolfsnare Rd.

Carenza, Leon — 1705 Whitehorn Rd. — Soccer Club Sec., 11.

Carpenter, Debi — 4528 Clyde St.

Carpenter, Lisa — 2204 Windom Pl. — Homecoming Attendant, 12.

Carr, John — 2512 Hood Dr.

Carr, Tee — 1312 Holly Point Rd.

Casone, Vicki — 317 Apasus Trail — Sigma Alpha Beta, 9,10; SCA, 9,10,11; Home Ec. Club, 10, Exchange, 11; FBLA, 11,12; Vo-Tech, 12.

Caughorn, Peggy — 2921 Pinewood Dr.

Chirico, Anthony — 2325 N. Wolfsnare Dr. — Gymnastic Intramurals, 11; FBLA, 11.

Cipriano, Blaine — 2337 Inlynnview Rd. — JV Football 8,9; JV Basketball, 8,10; V. Football, 10,11,12; V. Basketball; V. Track.

Clark, Rhonda — 2616 Poinciana Rd. — Orientation, 8,9; Publicity, 9; FBLA Parl. 11.

Clarke, Kim — 2129 W. Kendall Cir. — Gymnastic Intramurals, 8,9; Homecoming Comm. 9; V. Gymnastics 10,11,12; Prom Committee, 12; Exec. Council, 12; Powderpuff 9,10,12.

Clarke, Teresa — 2129 W. Kendall Cir.

Claypool, Hilary — 4609 Thoroughgood Dr.

Claywell, Ricky — 4440 Clyde St.

Colden, Susan — 4616 Curtiss Dr. — Sigma Alpha Beta 9; Hockey Intramurals, 9; Honor Roll, 9,12; Omnibus, 12; Homecoming Comm., 12; SCA, 10,12.

Coleman, Bill — 2235 Potters Rd.

Collins, Benton — 940 Duke of Suffolk Dr. — Talon Photographer, 11; Talon Photographic Editor, 12.

Condrey, Baily — 4237 Country Club Cir — J.V. Football, 9; J.V. Basketball, 10; J.V. Baseball, 10; V. Basketball, 11; V. Baseball, 11,12; Honor Roll 8,9,10,11,12; Scholastic Team, 10,11; NHS 11,12; Co-Chair. Ring Dance, 11; Co-Chair SCA Float, 12; Treas 10; Workshop, 9; Latin Club, 12.

Conner, Kevin — 2429 Indian Hill Rd.

Conner, Lawrence — 2429 Indian Hill Rd.

Cook, Patricia — 2205 First Landing Ln.

Copeland, John — 4232 Battery Rd. — Soccer Club, 11,12.

Coradi, Margaret — 2125 E. Admiral Dr. — All City Chorus; Homecoming Comm.

Crafton, Dave — 2285 Trant Lake Dr. — Cross Country, 9; Soccer, 11; J.V. Baseball, 9,10; V. Baseball, 12.

Creech, Dennis — 4336 Thoroughgood Dr. — Honor Roll, 11,12.

Crowgey, Margaret — 4613 Bradston Rd.

Crutsinger, Catherine — 909 S. Spigel Dr. — Vice Pres. 9; Gymnastics, 9,11,12; J.V. Cheerleader, 9,10; V. Cheerleader, 11,12; SCA, 8,9; Homecoming Queen, 12.

Cuppett, Pamela — 2848 N. King's Rd. — SCA Comm. 8; Homecoming Comm., 8,9; GAA, 8,9; Sigma Chi Sigma, 8,9; FBLA, 11.

Curry, Anita — 2540 Shorehaven Rd.

Curry, Kathleen — 2540 Shorehaven Rd.

Daigneault, Bryan — 1329 Whisper Dr. — V. Football, 11,12.

Darden, Elizabeth — 3100 Sand Pine Rd. — Sigma Alpha Beta; Homecoming Comm.; Intramural Soccer.

Davis, Melanie — 908 Earl of Essex Ct. — Young Life, 11,12; Homecoming Comm., 12; SCA, 12.

Davidson, Timothy — 2224 Leeward Shore Dr.

Deane, Glenn — 2212 Kendall St. — Tennis, 10,11,12.

Denny, Mary Pat — 2205 Parkside Ct. — SCA, 8,9,10.11; J.V. Hockey, 9; V. Hockey, 10; Musical, 10,11; Nat. Thespian 11,12; Forensics, 11; NHS, 11,12; Exec Council 11; ECC Chair., 12; Workshop, 12; SCA Vice Pres, 12; TRADE., 11.

Devenny, Carrie — 4252 Country Club Cir. — Flag Corps, 10,11; Kestrels, 10,11; CMA, 8,9; Amicitia, 9; Exec. Council, 12; Alumni Comm. Chair, 12; ICC, 11; TRADE., 11,12; Talon, 12; Sr. Publicity; Omnibus, 12.

Diggs, Steve — 808 Duke of Suffolk Dr.

Dolge, Sandra — 2372 S. Wolfsnare Dr. — Publicity Club.

Doyle, Donna — 3648 Dupont Cir. — SCA; DECA; Young Life.

Dubresson, Marianne — 2221 Admiral Dr. — Intramural Basketball, 8; Intramural Soccer, 8; Intramural Volleyball, 9; Drill Team, 10,11,12; ROTC Queen, 10; Color Guard, 11,12.

Dutzer, Kathy — 2509 Inlynnview Rd. — Homecoming Comm., 9,10,11; Orientation, 10.

Dyer, Brian — 1329 Whisper Dr. — Cross country 11,12; Indoor Track, 11; JV Wrestling, 11.

Eaton, Brenda — 4728 Price Cir.

Echols, Mary — 1633 Arrowhead Pt.

Ellen, Sophie — 4413 Delmar Dr. — CMA, 10,11,12; Powderpuff, 10; Orientation, 10,11; Intramural Hockey, 10; Honor Roll, 8,9,10.

Espey, Sharon — 2420 Gen. Longstreet Dr. — Parliamentarian, 9; Stage Manager, 11; Awards Day Chair, 11; Exchange Chair, 12; Elections, 12; Orientation, 12; Exec. Council, 11,12; Nat. Thespians, 12.

Evans, Bridgette — 2101 E. Admiral Dr.

Everton, Eric — 2336 Bayville Rd. — Exchange, 8; J.V. Football, 10; Safety Council, 10,11; Young Life, 11; Key Club, 11.

Falk, Gary — 708 Earl of Chesterfield Ct.

Farley, David — 3157 Lynnhaven Dr.

Farrow, Albert — 2251 San Dalwood Rd.

Felton, Charlene — 2341 Busky Ln.

Fermil, Grace — 4533 James Ct.

Ferrell, Jack — 1816 Colonial Arms Cir. — J.V. Baseball, 8,9; V. Baseball, 10,11,12; J.V. Football, 10; V. Football, 11,; Homecoming Chair.

Ferrer, Vashti — 2313 Broad Bay Rd.

Fink, David — 2329 Leeward Shore Dr. — Exec. Council, 9,10,11,12; Boy's State; Class Pres., 11; SCA Tres., 10; Class Pres, 9; V. Pres, 8; Exchange, 11; Prom Chair, 12; Omnibus Chair., 12; Workshop, 11; ICC 8,9,10,11,12.

Firnstahl, David — 925 Gen. Lee Dr. — Soccer Club, 9,10,11,12; J.V. Football, 10; Key Club, 10,11,12; Young Life, 11,12; V. Football, 11,12.

Fleitz, Colleen — 2409 Pineland La. — Nat. Thespians 10,11; Pres. Nat. Thespians, 12; NHS, 11,12; Exec. Council; SCA Vice Pres, 12; Scholastic Team, 10; Reporter, 10; Orientation, 10,11,12; ICC, 12; Workshop, 10; Exchange, 11; CMA, 9,10; Forensics, 11; Drama, 10,11,12; Concert Chorus, 11,12; Regional Chorus, 11.

Folwick, Lewis — 2712 Robin Dr.

Forbes, Edwin — 1552 Eagleton Ln.

Forderhase, Ellen — 2501 Lineham Ct. — SCA, 10,12; Intramural Gymnastics, 1; Drill Team, 10; Drama, 10; Concert Choir, 9,12; Regional Chorus, 9; Nat. Thespians, 12; Madrigals, 12.

Forster, Michael — 2608 Admiral Dr. — Band, 9,10; Track, 11,12; NJROTC, 11,12; Honor Roll, 9,10,11,12.

Foster, Christine — 2037 Long Creek Rd. — SCA, 8; Girl's Glee Club, 8,9,11; Regional Chorus, 11.

Foster, Janet — 4002 Paul Jones Cir.

Franklin, Glenda — 2417 Potters Rd. — French Club, 9, Forensics, 11; French Award, 10; Alumni, 12.

Freeman, Larry — 2524 Spindrift Rd. — Track, 10,11,12; Homecoming Comm.

Friedman, Laura — 340 Chesopean Tr.

Frost, Barbara — 2028 Wolfsnare Rd.

Frost, Ray — 2333 Burton Dr.

Gay, Rick — 804 Earl of Chesterfield Ln.

Gaylor, Ron — 808 Earl of Chesterfield Ln. — Track 12; AAU Swimming; Key Club, 12; French Club, 10; NJROTC, 11,12.

Gehrig, Jerry — 4332 Sandy Bay Dr. J.V. Basketball, 10; J.V. Baseball, 10; V. Baseball. 12.

Gerber, Brian — 828 Simpkins Ln.

Glass, Richard — 4301 Ben Gunn Rd.

Glover, Kathy 2424 Spindrift Rd. — Intramural Tennis, 10; Intramural Soccer, 8; NJROTC, 11,12.

Goffigan, Larry — 1347 Hawaiian Dr.

Goodnough, Cathy — 1624 Westerfield Rd. — Drill Team, 11; Coxswain Copy Editor, 12; Talon 12; Alumni, 12.

Gordon, Carrie — 1705 Burroughs Rd.

Gornto, Suzanne 2709 Dix's Inlet Rd.

Gould, Charles — 2324 Hood Ct.

Green, Dawn — 629 Chesopean Trail — Gymnastic Intramurals; Hockey Intramurals; Sigma Alpha Beta, 9; V. Gymnastics, 10,11,12.

Gregory, Linda — 4524 Delco Rd. — FBLA, 11; COE, 12.

Gretz, David — 809 Earl of Balfon Ct.

Gunn, T. — 2345 Great Neck Cr.

Gross, Janice — 2301 Baylake Rd. — D.E. 10,11,12.

Guinto, Joseph — 5012 Gila Dr. — Spanish Club, 10.

Habit, Cindy — 1287 S. Schooner Ln.

Haden, Patricia — 4325 Sandy Bay Dr. — Amicitia Y-Teens, 8,9; J.V. Hockey, 10; Coxswain, 10,11.

Hall, Bev — 4004 Rampart Ave. — Pep Club, 9; Drill Team, 10,11; Kestrels, 10; Track Team, 11; CMA, 10,11,12.

Hall, Robert — 845 N. Plantation Dr. — NJROTC, 10,11,12; Coxswain, 11; Soccer Club, 11,12; Key Club, 12; Indoor Track.

Halladay, Kris — 4541 Biscayne Dr.

Hancock, Pamela — 205 Peachwood Ln. — Drill Team, 11; Flag Corps, 11; Kestrels, 11.

Hahn, Andrew — 4212 Battery Rd.

Harrington, Susan — 401 W. Farmington Rd.

Harris, Wanda — 912 Gen. Beauregard Dr. — SCA, 10; Pep Club, 9; Who's Who.

Harrison, Catherine — 1620 Westerfield Rd. — J.V. Cheerleader; V. Cheerleader, 11; Co. Capt., 12; Gymnastic Intramurals, 9,10; NHS, Sec., 11,12; Homecoming Attendent, 11; Scholastic Team, 10,11; ICC Vice-Chair, 12; Equestrians, 9; Powderpuff, 9; Orientation, 12; Prom Comm., 12; Elections Comm. 12; Exec. Council, 12; SCA, 10,11; Exchange, 11.

Harrison, Susan — 1620 Westerfield Rd.

Hathaway, Daphne — 2311 Maple St. — Band, 12.

Hatter, Wes — 3008 Pinewood Dr. — Co-Editor Coxswain, 12.

Hayden, Reba — 1537 Westerfield Rd. — Sigma Alpha Beta, 9; Coxswain, 11; Welcoming Comm., 9; Equestrians, 9; SCA, 12.

Hayes, Jeff — 2312 Millwood Rd.

Haynes, Melody — 4200 Lookout Rd. — Intramural Gymnastics, 8; Intramural Hockey, 9; Intramural Track, 10; V. Gymnastics, 9,10,11,12; V. Track, 11,12; V. Cheerleader 11,12; J.V. Hockey, 10; Orientation; Homecoming Comm; SCA, 10; FBLA, 11.

Haynes, Pamela — 1425 Shoveller Ave — Basketball Intramurals; Hockey Intramurals; D.E.; Soccer; Black Culture Club.

Henderson, Cynthia — 2012 Canal Rd. — CMA, 8; NJROTC, 11; Coxswain, 11,12; DECA, 12.

Hendrix, Debra — 4300 Pleasure Ave. — Chorus, 10,11,12; Concert Choir, 12; Madrigals, 12.

Hendrix, Faith — 408 W. Plantation Rd.

Herbert, Barry — 2012 Daton Rd. — Homecoming Comm, 8; Band, 8,9,10; NJROTC, 11,12; Talon, 8,9,10,11.

Herring, Bruce — 4500 Delco Rd. — J.V. Baseball 9,10; V. Baseball 11,12; V. Club 12; Indoor Track 12.

Herrington, Carol — 2130 Sandalwood Rd. — Intramural Hockey, 10.

Herrman, Laura — 2700 Cuttayle Run.

Hestad, Perp — 1924 Datin Rd. — FHA 8.

Highton, Henry — 2633 E. Kings Rd.

Hill, Lisa — 2161 E. Admiral Dr. — SCA, 8,9,11; SCA Sec, 10; J.V. Hockey, 9, Capt,; V. Hockey, 11,12; Powderpuff, 9,10; Homecoming Attendant, 11,12.

Hillian, Michael — 705 Teets Ln.

Hitchler, Mary — 2341 S. Wolfsnare Dr. — Basketball, 10,11.

Holland, Brenda — 2325 Dodd Dr. — FBLA, 11.

Holloman, Ellen — 2264 Wolf St. — Talon, 12.

Holman, Cathy — 2648 Ocean Shore Ave. — Vice Pres. Amicitia, 10; Treas, 11; J.V. Hockey, 9; V. Hockey, 10; Ring Dance Chair.

Hosier, Chuck — 817 N. Plantation Dr. — V. Baseball, 12.

Hostetter, Brett — 2704 Canal Rd. — J.V. Football, 9,10; V. Football, 11.

Humphreys, John — 2333 Paris St. — D.E., 12.

Hutchinson, Mickey — 2617 E. Kings Rd.

Imel, Kathleen — 2253 Sandalwood Rd.

James, Ingri — 2101 Pallets Ct. — Concert Choir, 11,12; Exchange, 11.

James, Rob — 1412 Black Cove Rd. — All City Choir, 8; Regional Choir, 9,10,11; V.B. Civic Choir, 11,12; Plays, 9,10,11,12; 1st Pl. Drum Major, 12; Nat Thespians, 10,11,12; Madrigals 11,12; Concert Choir, 9,10,11,12; Marching & Concert Band 8,9,10,12.

Jarman, Eric — 673 Chesopean Tr. NJROTC Rifle Team, 11,12.

Jasper, Debbie — 2788 Broad Bay Rd.

Jennings, David — 420 W. Farmington Rd.

Johnson, Frances — 320 D. Fort Story.

Johnson, Jon — 201 Peachwood Ln.

Johnson, Laurie — 2209 Poplar Pt. Rd. — Honor Roll, 8,9; Homecoming Comm. 9; Exchange, 9; All City Chorus; Regional Chorus, 10; SCA, 12; Concert Choir, 10,11,12; Workshop, 8.

Johnston, Richard — 3036 Island Ln.

Jones, Janet 4704 Hermitage Rd.

Jones, Linda — 903 Lovell Dr. — Fine Arts, 8,9,10; Exchange, 11; TRADE, 11; Intramural Basketball; Intramural Tennis, 10; J.V. Hockey, 10; V. Hockey, 11,12; V. Tennis, 11,12.

Jones, Malcolm — 2772 First Court Rd.

Jones, Margaret — 1429 Dunstan Ln.

Jones, Tom — 4313 Delray Dr. — J.V. Football 10; V. Football, 12; Debate, 12; Key Club.

Joyce, Debbie — 4620 Guam St. — NHS, 12.

Joyner, Billy — 419 N. French Ct.

Joyner, Oliver — 4708 Hook Ln.

Joyner, Ophelia — 4708 Hook Ln. — Regional Chorus, 11; Mixed Chorus, 11; Concert Choir, 12.

Justis, Nancy — 905 Pillow Dr.

Justin, Preston — 4632 Thoroughgood Dr. — Fine Arts, 8,9.

Kaiser, Kimberly — 504 W. Farmington Rd.

Kays, Kelsey — 2121 E. Kendall Cir. Spirit Clubs, 8; Homecoming Comm, 8; Intramural Volleyball, 9; Intramural Basketball,10.

Kehoe, Peggy — 2337 Hood Dr.

Kelly, Craig — 2152 East Admiral Dr.

Kent, Sarah — 112 78th St.

Key, Darlene — 1344 Whisper Dr. — FBLA 12; COE 12.

Klait, Kevin — 2237 N. Lakeside Dr. Soccer Club, 10; DE, 10,11,12.

Klein, Lynn — 2504 Pillow Ct.

Koehler, John — 500 Valley Ct. — J.V. Football, 9,10; J.V. Baseball, 9; V. Football, 11,12; V. Baseball, 10,11,12.

Kraus, Deanna — 840 Five Pt. Rd. — NHS, 10,11,12; Tri-Hi-Y, 10,11; Rifle Team, 12; Regional Chorus 10,11; Class Council, 11.

Kuper, Lisa — 2405 Hood Dr. — J.V. Gymnastics 9; J.V. Cheerleader 10; V. Cheerleader, 11,12; Vice Pres. 12.

Lancaster, Judi — 437 W. Plantation Rd. — SCA, 9; Drill Team, 9; Spanish Club, 9; Yearbook, 10; Biology Club, 10; Young Life, 9,10; Literary Mag. 10; Y-Teens, 10; Latin Club Pres., 12; Powderpuff, 12; Track, 12; Orientation, 12; Sr. Scrapbook Chair. 12.

Landrum, John — 2305 Hood Ct. — Outdoor Track, 9,10; Indoor Track, 10; Cross Country, 10,11.

Langan, Mary — 2129 Windward Shore Dr. — FBLA, 10; J.V. Hockey, 10,11;CMA, 12.

Langlois, Kathy — 4429 Delmar Dr. — CYO, 9,10,11,12; Intramural Hockey, 9; Powderpuff 10,11; Orientation Comm., 10; FBLA 10; Honor Roll, 9,10,11; French Fair, 11.

Langlois, Teresa — 4429 Delmar Dr. — Intramural Hockey, 9; ICC 10; CMA, 10,11,12; FBLA, 10; Orientation Comm, 10,11; Honor Roll, 9,10,11;CYO 10,11, Vice Pres., 12.

Larson, Robyn — 4213 Lookout Rd — SCA, 8,9,10,11; Hockey Intramurals, 10; J.V. Cheerleader, 10; V. Cheerleader, 11,12; V. Gymnastics, 10,11,12; Track, 11; Exec. Council, 12; Exchange Chair., 11,12; Delegate Clinic Chair., 12; Class Newspaper, 12; Orientation, 12.

LeBlanc, Jacques — 2569 Five Point Ct.

Leonard, H — Lee — 413 Pallets Rd.

Lewis, David — 929 General Hill Dr. — Soccer, 11,12; Class Council, 11; Publicity Chair, 11; Legislation Comm., 11; Elections Comm., 11; Key Club, 10; French Club, 10.

LittleJohn, Ozzie — 1516 Winter Rd. — Mixed Chorus; Concert Chorus; Regional Chorus.

Liverman, Donnie — 4437 Blackbeard Rd.

Lockie, James — 2437 General Longstreet Dr. J.V. Basketball, 10; V. Basketball, 11,12; Exchange, 11.

Long, Sandra — 1476 Shoveller Ave. — Black Cultural Club, 10; Intramural Hockey, 9.

Longshore, Beverly — 5026 Gela Dr. — Spirit Comm, 8; FHA, 9; Head Majorette, 10,11.

Loschi, Grace — 421 Coldspring Rd. — Powder Puff, 12; Drill Team, 10; Talon Ads Editor, 12; Biology Club, 9.

Lown, Brian — 2916 Adam Keeling Rd. — V. Baseball, 11; Science Club, 10.

Lucas, Tara — 4433 Blackbeard Rd. — Sigma Chi Sigma 8,9; Freshman Fair Committee, 9; Certificate of Achievement, 10; Publicity Comm., 11; Junior Ring Dance Comm., 11; Sr. Class Executive Council, 12; Volunteer Service Award, 10; Sen. Receptions Comm. Chair., 12 Omnibus Comm., CO-Chair., 12 Domestic Exchange Comm., 12 Senior Class Trip Vice Chair., 12; Girls Track, 12 D.E., 12 FBLA Rep. 12; Y-Teens — 8,9.

Lumsden, Elizabeth — 1432 Independence Blvd. — French Club, 11; Pep Club, 9,10; CMA, 11; Honor Roll; Who's Who.

Lute, William — 2357 Hood Dr. — Track, 9.

Lyon, Avis — 2317 Leeward Shore Dr.

Lyons, Julie — 4312 Country Club Cir. — FHA, Treas., 12; GAA, 10,11; Volleyball, 10; Basketball, 11; Pep Club, 11; Cross Country Mgr., 11; Prom Chair. Ticket Comm., 11.

Mahoney, Bryce — 2312 Dodd Dr. — Football, 9,10; Basketball, 9,10; Golf, 9,10; Track, 9; Soccer, 10; Baseball, 10.

Malcolm, Brian — 3004 Driftwood Ct. — Wrestling, 9; J.V. Football, 10; V. Football, 11,12.

Mallison, Marty — 2244 London St. — VETCA, 11; DECA 12.

Malone, Roy — 2741 River Rd. — Debate, 11,12; Soccer Club 12; Atlantic Ecology Club 11,12.

Mancini, Dante — D59 USNAB, Norfolk.

March, Lynne — 4621 Thoroughgood Dr. — Workshop, 9; CMA, 9; Fine Arts, 10; Plays, 11; Kestrels, 10,11; SCA, 11; Exchange, 11; Nat. Thespians, 12.

Marlow, Richard — 905 Five Pt. Rd. — SCA Pres., 12; SCA Exec. Council, 10,11,12; Omnibus Chair., 11; SCA, 9,10; NHS., 11,12; Nat. Thespians, 10,11,12; Plays, 10,11,12; Forensics, 11,12; Governors school, 11; Workshop, 10,11,12; TRADE., 11; Optimist Club, 12; Concert Choir, 11; Madrigals, 11,12.

Marshburn, James — 512 Coldspring Rd. — Intramural Volleyball, 10.

Martin, Jenny — 4709 Bradston Rd. — Intramural Track, 9; Intramural Gymnastics, 10,11; Orientation, 12; Homecoming Comm., 12.

Martinuzzi, Tina — 3017 Pinewood Dr. — FBLA, 11,12; COE, 12.

Mathis, Mike — 2216 London Str — Rifle Team, 11,12; Drill Team, 11,12; Color Guard, 12.

Mathis, Tammy — 2141 Harbor Ln.

Matlick, Michael — 2241 Reuben St.

Matthais, Jody — 4537 Biscayne Dr. — Concert Marching Band, 9,10,11,12; Basketball, 11.

McAllister, Susan — 884 Westminister Cir — SCA, 11; Girls Track, 12; Exec. Council, 12; Sr Play, 12; Receptions Comm., 12.

McClees, Mindy — 2700 E. Kings Rd.

McConnell, Jim — 4612 Delco Rd. — DECA, 10,11,12.

McCormack, Colleen — 5104 Gela St.

McDaniels, Sara — 2566 V.B. Blvd. — Talon, 10; Talent Show Comm., 11.

McGovern, Stephen — 448 E. Plantation Rd.

McGown, Kathy — 2249 Laurel Cove Dr. — Regional Chorus, 10,11; Plays, 10,11; Fine Arts, 11,12; Nat. Thespian, 11,12; NHS, 11,12; Madrigals, 11.

McHugh, Thomas — 2316 Hood Ct.

McIntosh, LeeAnn — 4708 Bradston Rd. — SCA, 10; Intramural Hockey, 10; Coxswain, 10; Talon, 10,11,12; V. Track, 11.

McLaughlin, Mary — 2405 Pineland Ln. — Coxswain, 11,12.

McNally, Sarah — Qters. G. NAB LittleNeck, Norf. — Girls Tennis, 11,12; Homecoming Comm., 12.

Meekins, Katherine — 1717 River Ct. — Drill Team, 10; Young Life, 10,11,12; CMA Treas., 9,10,11,12; Talon, 12; FHA, 8,12; Honor Roll, 8,9,10,11,12; Who's Who.

Meekins, Marina — 2508 Shorehaven Dr. — J.V. Hockey, 10,11; Powderpuff, 9,10,11,12; Hockey Intramural, 9,; Volleyball Intramural, 9; Basketball Intramural, 10.

Merrel, Bobby — 2417 Hood Dr. — J.V. Football, 8; Football, 9,10,11,12; V. Baseball, 10,11; Indoor Track, 10,11; V. Club, 10.

Merritt, Curt — 1908 W. Twin Cove Rd. — Who's Who; SCA, 8,9,10; J.V. Football, 9,10; J.V. Baseball, 9,10; Young Life, 10,11.

Messick, Judi — 4600 Delco Rd. — Young Life; FHA; Intramural Basketball.

Miller, Jerry — 2715 Canal Rd.

Miles, Janet — 2228 Trantlake Dr. — Drill Team, 10,11; TRADE.

Miles, Steven — 2224 Red Tide Rd. — Ocean Park Fire Dept. 8,9,10,11,12; Emergency Medical Tech. of Va. Beach.

Milligan, Michael — 2708 Canal Rd.

Moore, David — 4221 Bounty Rd. — Cross Country, 9,10; Indoor Track, 10.

Moore, Victoria — 2233 Starfish Rd.

Morris, Cynthia — 4605 Austin Ln. — DECA; SCA; Sigma Alpha Beta.

Morris, Rob — 1312 N. Schooner Cir. — J.V. Football, 10; V. Football, 11,12; Soccer Club, 11,12.

Morrisette, Kathy — 2320 Plantation Dr.

Morrone, John — 1417 Garwood Ave.

Moss, Cindy — 1529 Selden St. — Hockey, 8,9,10,11,12; FBLA 11,12.

Motley, Arthur — 1112 Hartwood Ave.

Mullen, Tricia — 2836 Pinewood Dr.

Muller, Craig — 841 Five Points Rd.

Munden, Stacy — 4714 Poolside Rd. — Band, 8,9, Ocean Park Fire & Rescue Squad, 9,10,11,12; CMA, 12.

Neagley, Pam — 1517 Wakefield Dr. — CMA, 11, SCA 11; Tennis, 11.

Neergaard, Patti — 804 Earl of Balfon Ct.

Newsome, Carol — 4825 Pleasure House Ct.

Newton, Stephen — 2100 Pallets Ct. — Conflict Simulation, 11; Debate Club, 12.

Nice, Crystal — 2209 Safi Cir.

Nichols, David 749 Great Neck Rd.

O'Berry, Dorothy — 2025 Lone Pine Rd. — Intramural Hockey, 9,10; Intramural Track, 10; Exchange, 11; Fine Arts, 10.

Opalio, Renee — 2620 E. Kings Rd.

Osterhouse, Mary — 1101 Five Point Rd.

Owen, Paul — 4713 Victory Rd. — Band, 9,10,11,12; Concert Band, 9,10,11,12; Orchestra, 10.

Owens, Richard — 429 E. Farmington Rd.

Padgett, Debbie — 2209 Admiral Cir. — SCA, 9; FBLA, 11; COE, 12.

Page, Willard — 2833 Pinewood Dr. — Concert Choir, 11,12; Madrigals, 11.

Palacious, Mary — 916 Lovell Dr. — Track, 8, Gymnastics, 8; Swim Team, 8; Equestrian Club, 9; Talon, 12.

Palacious, Theresa — 916 Lovell Dr.

Palmer, Trisha — 1537 Great Neck Rd. — CMA, 10,11,12; VICA.

Parker, Cathy — 1124 Five Point Rd.

Parsons, Andrew — 2237 Beech St.

Pearce, John — 917 Pillow Dr.

Penny, Steven — 2425 Gen. Longstreet Dr. — V. Golf, 1,11; V. Basketball, 11; Intramural Basketball, 8,9,10,11.

Perry, Robin — 2321 Burton Dr. — Sigma Alpha Beta; Powderpuff; Talon 12.

Peters, Pamela — 3025 Pinewood Dr.

Pickett, David — 2248 Maple St. — Vo-tech, 11; Cross Country, 10.

Pincus, Jeanne — 4209 Thoroughgood Dr.

Pirrone, Anthony — 1636 Arrowhead Pt.

Pittman, Holly — 2017 Ridge End Rd. — Amicitia Club; SCA, 8.

Pope, Kenneth — 2357 Inlynnview Rd. Coxswain, 10,11; DECA, 12; Concert Choir, 12; FBLA, 10; SCA, 12; Drama Staff, 11.

Pope, Therea — 303 Riverwood Ct.

Powell, Lindsey — USNAB — V. Tennis, 12; Key Club 12; Soccer, 12.

Pendergast, Bill 2621 S. Kings Rd. — J.V. Football, 10; J.V. Wrestling, 11.

Proctor, Linda — 2500 Indian Hill Rd. — Falcon, 11; V. Cheerleader, 12; Track, 11,12; SCA, 10,11; Superstars, 11; Officer, 11; Gymnastics Intramurals, 10; Track Intramurals; 10; Orientation; Homecoming.

Pryor, Janice — 1629 Arrowhead Pt. Rd.

Purkey, Harry — 2325 Leeward Shore Dr. — J.V. Football, 10; J.V. Wrestling, 10; Key Club, 12.

Reese, Michele — 924 Gen. Hill Dr. — Library, 10; Art Club, 10.

Reich, Chris — 2031 Ridge End Rd.

Reid, Mary — 2156 Wolfsnare Rd. — CMA, 11,12; FBLA, 11, Pres, 12.

Richardson, Glenn — 2220 Harbor Ln.

Ritter, Sheryl — 2100 Chicken Valley Rd. — Gymnastics, 11; Talon, 12; Drama Club, 8; Plays, 8,9; Honor Roll, 12.

Roberson, Henry — 4525 Delmar Dr.

Robey, Charity — 1405 S. Twin Lakes Rd. — Yawp, 11,12; Coxswain, 11; Coxswain Co-Editor, 12; Exec. Council; Plays, 11; Radio Reporter, 11; ICC, 12.

Robida, James — 2153 E. Admiral Dr. — J.V. Football, 8,9,10; J.V. Golf,,9; Exec. Council, 10,11,12; Who's Who.

Rodregueza, Michell — 1285 Grassy Hollow Pt.

Rogers, Millicent — 1417 Shoveller Ave.

Rose, Marilyn — 300 J.S. Sykes Ave.; — SCA, 9,10,11; GAA, 9,10; Art Club, 9; Talent Show; Homecoming Comm.

Rosenmier, Greg — 1104 Allenwood Ave. — J.V. Football, 10; J.V. Baseball, 10; V. Football, 11,12.

Rouse, Cynthia — 1879 Great Neck Rd.

Ruhl, Llisa — 4824 Brigadoon Dr.

Ryan, Sean — 2209 Lord Seaton Cir.

Sanchez, Laurie — 2348 Bayville Rd.

Sawyer, Emma — 489 London Bridge Rd. — FBLA, 11; FBLA Sec, 12.

Sawyer, Hugh — 1945 Wolfsnare Rd.

Schall, Ellen — 2329 Plantation Dr. — Intramural Hockey, 9,10; Intramural Basketball, 10; Scholastic Team, 10,11; Homecoming Attendant, 12; Pres, NHS TRADE, 11; Track, 11,12; SCA Calendar, 12.

Schmitt, Cheryl — 2299 St. Marshall Rd. — Nat. Secretaries Assoc.; Seminar, 11; FBLA, 12.

Schwamb, Karl — 2113 W. Kendall Cir. — Chess Club, 8, pres, 9, J.V. Football, 11.

Schwartz, Pamela — 3521 Sandpiper Rd. — D.E., 10,11,12.

Seay, Mark — 2804 River Rd.

Shafer, Bobby — 1317 Whisper Dr.

Shanahan, Thomas — 2325 Spindrift Rd. — J.V. Football, 10; Track, 11,12; V. Football, 11,12; Golf, 9,10,11,12.

Shaw, Patricia — 1505 Baycliff Ct. — Comm. Chair, 9; FBLA Sec, 11; FBLA Tres, 12; FBLA Chair, 11.

Shirley, Janet — 2436 Gen. Longstreet Dr. — Ecology Club.

Shiver, Keith — 4153 Ewell Rd. — NJROTC, 10,11,12.

Shuffler, Dorreen — 920 Gen. Jackson St. — GAA, 8; French Club, 8; J.V. Hockey, 9,10; Kestrels, 11,12; Drill Team, 11,12; Co-Capt. Drill Team, 12; FBLA, 11,12; Young Life, 10,11,12; TRADE., 11; Exchange, 11.

Shurtz, Nancy — 2208 Laurel Cove Dr. — GAA, 8,9,1 SCA, 10,11; D.E., 11,12.

Singleton, Royce — 2464 Laurel Cove Dr.

Sisson, Christa — 3116 Inlet Rd. — French Club, 8,9,10,11, Pep Club, 9; FBLA, 11; ICC, 10.

Slough, Dennis — 2313 Hood Ct. — J.V. Football, 8,9,10; Varsity Football, 11,12; J.V. Wrestling, 8,9; V. Wrestling, 10,11,12 Orientation; Homecoming Comm.

Smeland, Andy — 2249 Leeward Shore Ct. — J.V. Football, 8,9; Ring Dance, 11; Judo Club, 8,9.

Smeltzer, Anita — 2213 Parkside Ct. — Class Comm. Chair, 12; SCA; French Club, 9,10,11.

Smith, Clell — 920 Earl of Essex Ct.

Smith, Helen — 4528 James Ct.

Smith, Katherine — 2416 Pineland Ln.

Space, Gail — D-14 USNAB, Norf. — Fine Arts, 10; Plays, 10; Drill team, 12 SCA, 10,12; Regional Chorus, 10,11.

Span, Kevin — 4661 Curtiss Dr. — J.V. Football, 10; V. Football, 11.

Spartz, Mike — 2337 Dodd Dr. — J.V. Wrestling, 9,10,11; Wrestling, 12; Track, 10,11,12; Sr. Comm.

Spencer, Michael — 2008 Canal Rd.

Spivey, Sandi — 4437 Clyde St. — Orientation, 11; Intramurals, 9; PowderPuff, 10; CYO, 10,11, Chair., 12; Refreshment Chair., 12; CMA, 12.

Stanley, William — 2636 E. Kings Rd. — Plays, 11,12; Nat. Thespians, 12; Concert Chorus, 12.

Stanton, Marlene — 453 W. Plantation Rd. — Fine Arts, 12; Young Life, 12; FBLA, 12.

Steentofte, Nore — 701 Earl of Warwick Ct. — Spanish Club, 10; Publicity, 11; YAWP, 11,12; Exchange., 11; NHS, 11, Vice. Pres 12; Orientation, 12; ICC, 12 Prom Comm., 12.

Stiffler, Dusty — 1525 Shorehaven Ct. — FBLA Pres., 11; FBLA Parl., 12; ICC, 12.

Stockton, Christi — 2701 Southern Blvd. — FBLA, 11.

Stolle, Christopher — 2236 Kendall St. — V. Track, 10,11,12; Indoor Track, 11,12; Soccer Tres., 10; Soccer Vice Pres., 11; Soccer Pres., 12; Key Club Tres., 11; Key Club Pres., 12; NJROTC, 11,12; J.V. Wrestling, 8,9,10; Who's Who.

St. Onge, Karen — 828 Brook Rd. — Band, 8,9,10,11,12; GAA., 8,9; Regional Band, 8,9,10,11,12; Superior Medals, Band 8,9,10,11,12; All Va. Band, 11; E. Music Fest., 11; Workshop, 10,11,12; Who's Who; E. Carolina Band Camp, 10; Vice Pres., 10; Youth Symphony, 10,11,12.

Strickland, Vicki — 2216 Wake Forest St. — Amicitia, 9; Powderpuff, 10,11,12; Attendant, 10; Intramural Hockey, 10; Young Life, 11; SCA, 11; Concert Choir, 11; Exchange, 11,12; Assemblies Chair, 12.

Stubbs, Robert — 2320 Hood Ct. — J.V. Wrestling, 9; V. Football, 10,11,12; V. Wrestling, 10,11,12; Young Life, 11.

Summs, Brock — 2237 Leeward Shore Dr. — SCA, 8, Tres., 9.

Sutherland, Chris — 2940 Adam Keeling Rd. — J.V. Baseball, 10; J.V. Football, 10; V. Football, 11,12.

Swanson, Sheryl — 1525 Selden St. — J.V. Hockey, 9,10,11; Powderpuff, 9,10,11; Intramural Track, 10; GAA, 9.

Swingle, Linda — 2321 Bayville Rd. — FBLA, 11; CMA, 9; Homecoming Comm., 11.

Swoope, Beckie — 4328 Thoroughgood — Young Life, 10,11,12; CMA, 12; Powderpuff, 10,12; Fine Arts, 11,12; Drama, 11,12; Fellowship, 9; SCA, 9; Receptions, 12; Alumni, 12.

Tabor, Malcolm — 4628 Lookout Rd. — NJROTC, 10,11,12.

Tapp, Cindy — 2212 Wolfsnare Rd. — Drama, 9; French Club, 9; TRADE, 11; FBLA, 11,12; CMA, 11,12.

Tatem, Sid — 2820 Broad Bay Rd.

Tatum, John — 421 Smith La.

Thornton, Jane — 1637 Wakefield Dr.

Tignor, Missy — 2301 Bayville Rd. — CMA, 9; Junior Achievement, 11,12; FBLA, 12.

Tingle, Nina — 2501 Windy Rd. — CMA, 8,9,10,11,12; D.E., 10,11,12; ICC Sec. 11; Homecoming Chair., 12; SCA, 8,9,10,11,12; CMA Vice Pres., 11; DE Vice Pres., 11; D.E. Parl, 10; D.E. Pres., 12.

Tomasik, William — 2126 Wake Forest St. — Prom Comm., 12; V. Wrestling, 12.

Tucker, Jeffery — 4645 Thoroughgood Dr. — Manager, Wrestling, 8,9,10.

Tucker, Laura — 1532 Westerfield Rd. — Basketball, 8,10; Drama, 11; Nat. Thespian, 12; FBLA, 12; Young Life, 11,12.

Tucker, Lisa — 316 W. Farmington Rd. — Spanish Club, 10; Band, 9,10; Majorettes, 10,11; Drama, 10; Coxswain Sports Editor, 12.

Turnquist, Penny — 2364 Great Neck Cir. NJROTC, 10,11,12; FBLA, 12.

Utterback, Cheryl — 1416 S. Twin Lake Rd. — Homeroom Rep. 8, Sigma-Chi-Sigma, Class Constitution Comm., Intramural Soccer, 8; Homecoming Comm.; Sigma-Chi-Sigma, Homeroom Representative, Freshman Fair Committee, 9; Spanish Club, 9; Intramural Sport, 9; Girls Glee Club, 9; Cox Leadership Workshop 9; Regional Choir, 9; Falconettes, 9; Falcon-School Mascot, 10,; West Side Story, 10; Concert Choir, 10; GAA, 10; Falconettes, 10; Class Secretary, 11; Play, 11; National Thespian, 11; NHS, 11; Talon, 11; SCA Exec. Council, 11; Jr. Ring Dance Memory Booklet Chairman, 11; Talent Show Comm., 11; Leadership Workshop; Awards Day Comm.; Powderpuff Football; Latin Club, 12; SCA. Exec. Council; Sr. Class Exec. Council; Who's Who.

Vanderslice, Samuel — 2501 Johnston Cir. — Baseball, 10; Decorating, 12; Soccer.

Vanscoy, Larry — 452 W. Farmington Rd.

Vita, Judy — 2309 Hood Ct. — SCA Rep.

Vogel, Kathy — 2208 Admiral Cir — J.A., 11; Sr. Comm. Chair, 12.

Vreeland, Cathy — 804 Simpkins Ln. — Powderpuff, 8,9,10,11,12.

Waddell, Mike — 3195 Adam Keeling Rd. — J.V. Wrestling, 8,9,10; Tennis, 10,11,12.

Walker, Kimberly — 1512 Adam Rd. — Sigma Alpha Beta, 9; SCA, 9,11; Exchange, 11; Comm. Chair, 11.

Wallace, Catherine — 4504 Biscayne Dr. — Talon, 11, Typography Editor, 12.

Wallace, David — 2109 E. Admiral Dr.

Walsh, Mike — 2245 Leeward Shore Ct. — Soccer, 9,10,11,12; Track, 11,12; SCA 12.

Watson, Pete — 923 Gen. Stuart Dr. SCA, — 8,9; Exec. Council, 10; NJROTC, 10,11; Grounds Chair., 10; Vice Pres, 9.

Weiffenbauch, Bill — 2236 N. Wolfsnare Dr.

Weirich, Steve — 1508 Back Cove Rd. — J.V. Baseball, 8,9,10; V. Baseball, 11,12; J.V. Football, 9,10; Soccer, 11.

Weller, Kali — 2323 Red Tide Rd. — SCA, 10,11; Gymnastics, 9,10,11,12; Track, 11; Varsity Club, 10,11; DECA, 12; Powderpuff, 9,10,11,12.

Welling, Ruby — 2217 Trant Lake Dr. — Band, 9; Majorette, 10; Drill Team, 12; Pep Club, 9,10; Workshop, 9; Drama, 11; SCA, 11; DECA, 12; Girl's Glee Club, 10.

Welsh, Leigh — 4205 Wakefield Ct. — Coxswain, 11,12; Comm. Chair, 11; Welcoming Comm., 9.

West, Robinn — 2109 Swallow Lane — Talon Editor In-Chief, 12; Drill Team, 9,10; J.A., 11; Intramural Track, 9; Who's Who; Honor Roll, 10,11,12.

White, Karen — 925 Gen. Hill Dr. — Coxswain, 12.

White, Kevin — 811 S. Speigel Dr. — NJROTC.

White, Susan — 4207 Battery Rd. — Sigma Alpha Beta, 9,10; Nurses Aide, 11.

Whitlatch, Maryann — 248 Greenwood Ln. — Drill Team, 11,12; NJROTC, 12; Kestrels, 11,12.

Wickstrom, James — 412 Pallets Rd.

Wiita, Carol — 929 Gen. Beauregard Dr. — Young Life, 10,11; Drill Team, 11,12; TRADE, 11,12; Kestrels, 11; Pep Club, 9.

Wilcher, Kelly — 2121 Harbor Ln. — Outreach, 9,10; Young Life, 11.

Wiley, Pam — 2221 Poplar Pt. Rd. — Pep Club, 10; Young Life, 10; French Club, 10; Plays, 10,11,12; SCA, 11; Fine Arts Club, 11; Nat. Thespians Tres., 12 Kestrels, 12; Powderpuff, 12; V. Track, 12.

Williams, Greg — 321 Elmwood Ct. — J.V. Baseball, 10; J.A.

Williamson, Tom — 2608 S. Icings Rd. — Talon Sports Editor, 12; Golf, 11,12; TRADE.; Indoor Track.

Wilson, Glenn — 2705 Mulberry Grove Ct.

Wilson, Margaret — 3608 Dupont Cir. — FBLA, 10,11; Parl., 12 CMA, 12.

Wilson, Richard — 1633 Wakefield Dr. — Key Club; NJROTC, Drill Team.

Winn, Kenny — 2221 Laurel Cove Dr. — Band, 8,9,10,11,12; Key Club, 11,12; Debate Club, 12; Forensics, 12.

Wisecarver, Betty — 2000 Wolfsnare Rd. — CMA, 11,12; Debate Club, 11,12; NJROTC, 11,12.

Wonders, Robert — 2133 Wolfsnare Rd.

Wood, Jeffrey — 2712 Mulberry Grove Ct.

Woods, Mike — 4469 Lookout Rd.

Zackowski, S. — 4244 Country Club Cir. — J.V. Baseball, 10; Indoor Track, 11; TRADE., 11,12; Golf, 11,12; Talon Sports Editor, 12.

Zickafoose, Catherine — 2433 Inlynnview Rd.

Zimmerly, Lynn — 2400 Shoreway Ln. — Class Pres., 8; ICC, 8,10,12; J.V. Hockey, 9,10; V. Hockey, 10,11,12; Class Sec, 9; J.V. Cheerleader 9,10; V. Cheerleader, 11,12; Homecoming Attendant 10,12; Girl's State, 12; Intramural Gymnastics 8,11; Intramural Basketball, 10; Workshop, 9; Class Vice Pres, 11; SCA Float Chair., 12.

Zimmerly, Steve — 2400 Shoreway Ln. — J.V. Football, 9,10; J.V. Baseball, 9,10; J.V. Basketball, 9; Indoor Track, 10,12; V. Football, 10,11,12.

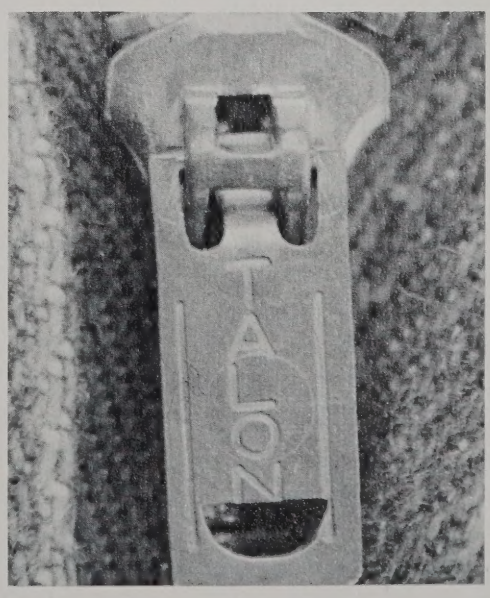

We, the Bicentennial Seniors
of Frank W. Cox High School, in
order that our accomplishments
be remembered, our precedents
honored, and our mistakes be
avoided, do hereby set down
the History of the Class of
1976.

Fresh and promising as a
rising sun
We came to Cox in seventy-one.
The hopes we had outweighed the
fears
Of things to come in our five
years at Cox, and we were proud
to affix our title:
The Spirit of Seventy-six.

Our eighth grade year — a
time to grow.
To find a place and finally know
We'd meet our goals most eagerly.
Our first President was Lynn
Zimmerly.
David Fink was Vice President,
the job of treasurer befell
To a little blonde girl named
Amy Birdwell.
Janet Jones was the Secretary
and we were off with a hop
On our long five year journey
that would lead to the top.

David Fink gained the
presidency as a Freshman you
see
And our Fabulous Freshman Fair
came in the Spring of Seventy-
three.
With Cathy Crutsinger, Vice Pre-
sident and Lynn Zimmerly,
Scribe.
We carved a solid union out
of a wandering tribe.
We cheered as Brock Summs
counted out all our money,
Our future at Cox looked much
brighter and sunny.
We won first place Homecoming
Float with our plane.
Let's see any other ninth
grade class do the same!

In the 10th grade Cox
saw we would no longer need
her to protect us.
Now Rich Marlow was our leader.
With Veep Steve Broudy at
his side
The projects began to swiftly
glide.
Lisa Hill kept the books and
fourth in rank was Bailey
Condrey, minding the bank.
The year moved quickly with
sales and projects and more.
But still we were to see what
our Junior year had in store.

In the 11th grade we
sought to top
The feats of all others and with-
out a stop
We held our Ring Dance in
January's cold.

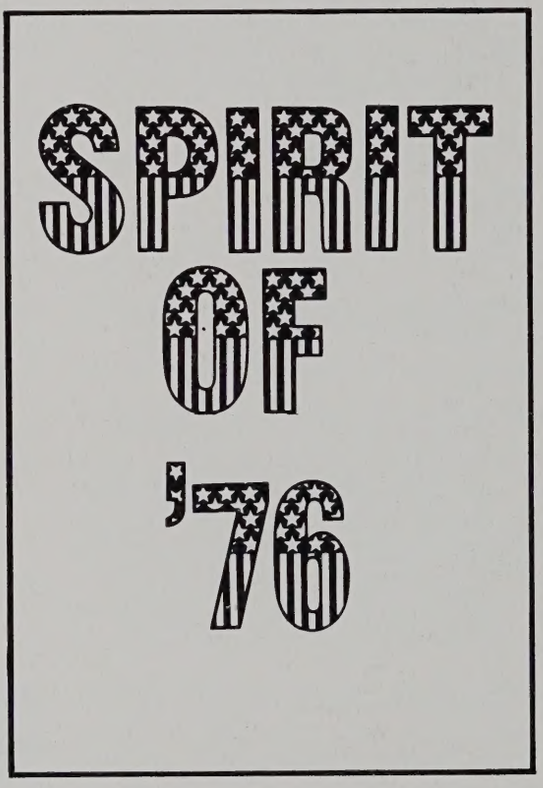

At the Commodore Country Club
it glittered like gold.
The Talent Show left us good
memories to last.
And David Fink was as great
as he was in the past as
President.
With Lynn Zimmerly the Vice
The year was completed with
zest and with spice.
Cheryl Utterback kept neat
minutes and we knew Lauri
Banks would be great as treasurer
and deserves all our thanks.

But Time's never slow
when you work hard and strong.
And we found we were Seniors
before very long.
The Senior Class president was
Cheryl Utterback,
Tee Carr was Vice President,
And he had a knack for puns
that has made him a legend at
school.
Ellen Schall proved a good mind
is a Secretary's best tool.
And Janet Jones paid the bills
and kept track of the dough
From selling T-shirts and dance
tickets.
The Senior Class Show was
"The Matchmaker," extravagant
in costumes and sets.
The Senior Class Powder Puff's
were mighty as jets.
The Homecoming dance was the
best ever seen.
And Cathy Crutsinger presided as
Homecoming Queen.
From our Senior Class trip,
planned like a trip to the moon,
To Prom in the Spring and Gradu-
ation in June.
As the "long Green Line" leaves,
if you listen you'll hear it.
The last long hurah! of the
Seventy-Six Spirit.
And on our nation's 200th birthday
it will be sung long and loud.
That of the Class of '76,
The United States may be proud.

SENIOR SUPERLATIVES

Cox 'characters'

ROB JAMES and KENYA BENITEZ

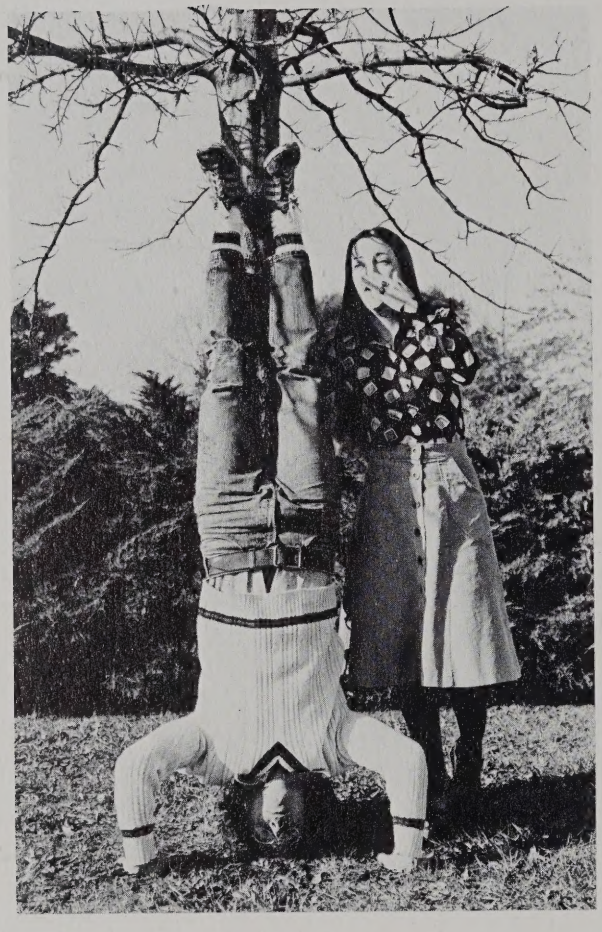

Cox 'celebrators'

TEE CARR and CATHY HARRISON

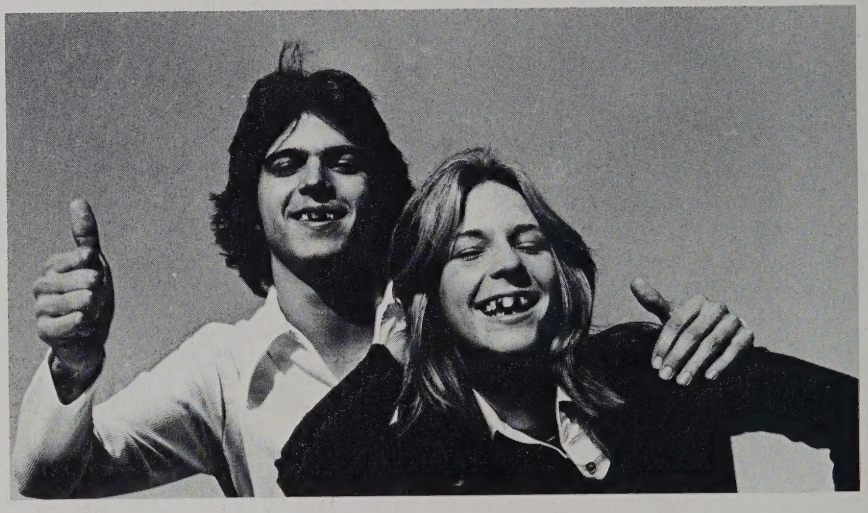

Cox 'cuties'

MIKE WADDELL and LISA HILL

Cox 'charmers'

ELLEN SCHALL and JOHN KOEHLER

Cox 'comics'

PETE WATSON and CATHY VREELAND

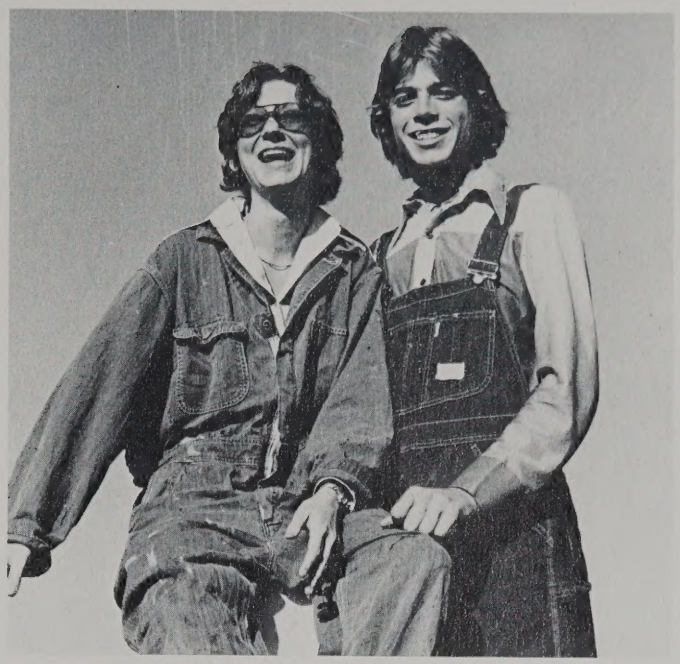

Cox 'confections'

SHARON ESPEY and DON LIVERMAN

Cox 'congenials'

BAILEY CONDREY and LYNN ZIMMERLY

Cox 'certainties'

RICHARD MARLOW and CHERYL UTTERBACK

Cox 'champions'

RENEE OPALIO and CHRIS REICH

Roxanne,
It has been really great
knowing you for the
last two years. I hope
to see you in the future
even though I'm going to
P.A. next year. Have lots of fun
throughout life and stay just as
sweet as you are.
Friends always,
Kellie Sawyer

P.S. - A word to the wise...
Before you walk through
the doors of life,
Make sure they
are open.

FRIENDSHIP

Dennis Agee
Cathy Alderman
India Allard
Mark Allen
Margaret Anderson
Nell Anderson

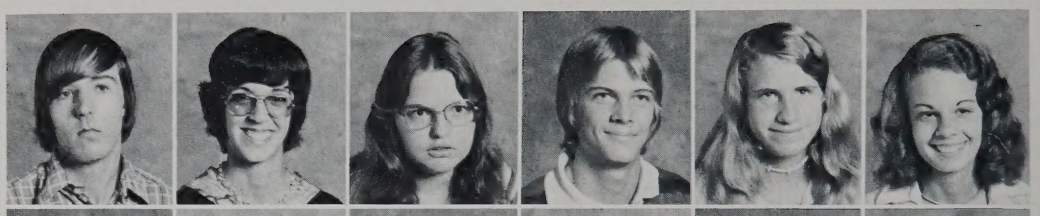

Suzanne Arikol
Inga Arrington
Annette Bailey
Lois Baker
Bjoern Bakke
Kevin Baldwin

Sandra Ballew
Kim Barker
John Barnes
Mark Barry
Maureen Barrett
Amanda Bateman

Bob Battalio
Keith Baylor
Mark Beach
Kenny Beale
Brian Beers
Mike Bell

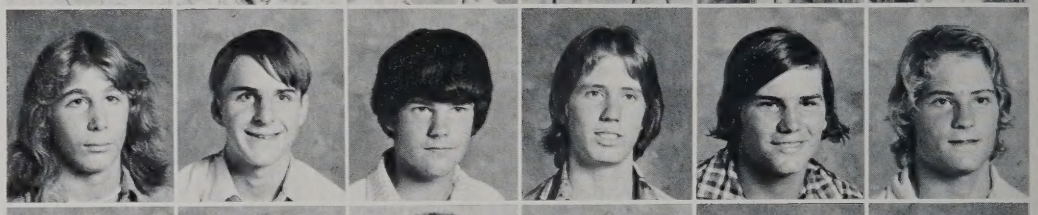

Michelle Bell
Christine Benton
Celeste Bertha
Tom Bialy
Kathy Biers
Lisa Blankenship

Lynette Boeving
Susan Bond
Paul Bourdon
Valerie Booth
Norman Bowman
Lisa Boychuck
David Bradley
Kevin Bratten

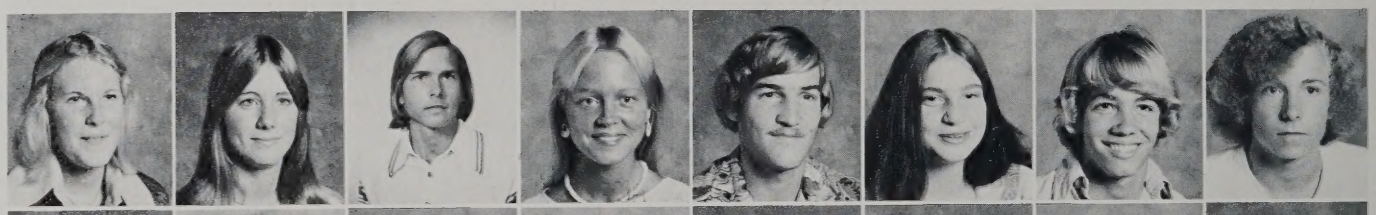

Rose Brinson
Terri Brothers
Benjamin Brown
Gary Brown
Timmy Brown
Leslie Bruestle
Debbie Brunick
Donna Burns

Laurie Burns
William Burton
Eric Butts
Billy Byrd
Tom Canaan
Kenny Carbaugh
April Carpenter
Kasey Carr

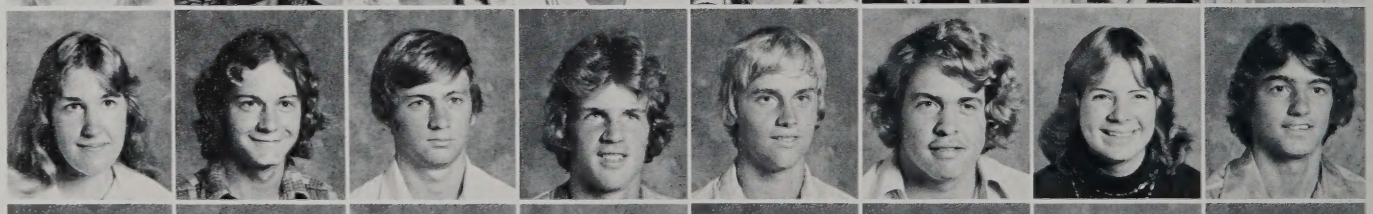

Billy Casey
Robert Cathey
Beth Chambers
Gail Chandler
Mike Chellis
MaryAnn Cherwa
Dolores Christie
Kathleen Christoph

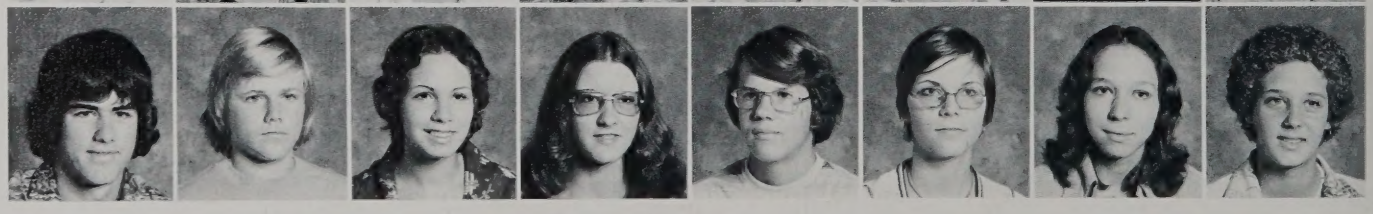

Juniors: Great Expectations

"Celebrating life in the middle" is an appropriate theme for the Junior class. They guided the Sophomores with the experience of the year before, and followed the Seniors with the anticipation of the year to come.

Leading the Class of '77 were David Purpura, Pres.; Ellen Scheurich, V. Pres.; Taylor Wooten, 2nd V. Pres.; Claire Le Blanc, Sec.; and Pam Hyde, Treas.

Christopher Collier
Donna Clarke
Rauslyn Coles
June Collier
Ray Compton
Tim Connors
Hazel Conkwright
David Coons

Kenny Cornick
Kenny Cornwell
Robert Costello
Terry Cox
Joy Crawley
Terri Creecy
Pam Crook
Julie Cruser

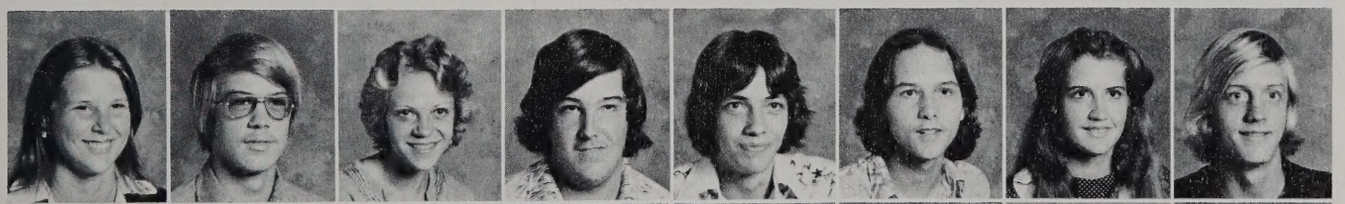

Patricia Crutsinger
Brian Culp
Shirley Curtis
Donald Dale
John Davis
Ralph Davis
Pam Davis
John Dawson

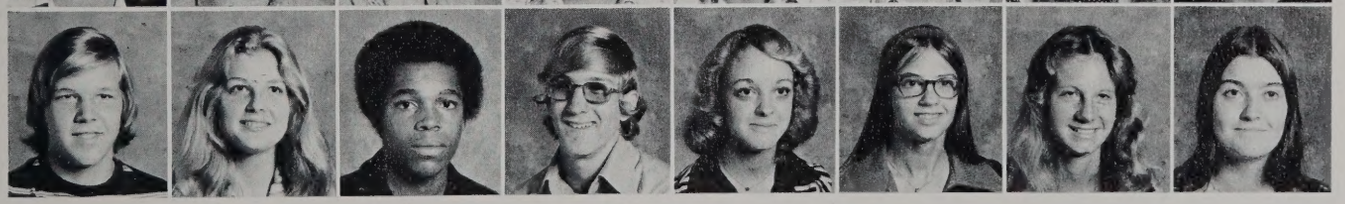

Mark Diefenderfer
Margie Dietz
Norwood Diggs
Tim Disher
Tami Dodd
Sharon Donan
Cheryl Dudley
Becky Dugger

Jay Duke
Billy Duncan
David Dutzer
Sally Eason
Brenda Edwards
Ricky Edwards
Sharon Eels
Dennis Eickel

Priscella Ellen
Dan Evans
Beth Everton
Wayne Farrow
Harry Fentress
Buddy Ferguson
Beth Ferrell
Elia Ferrell

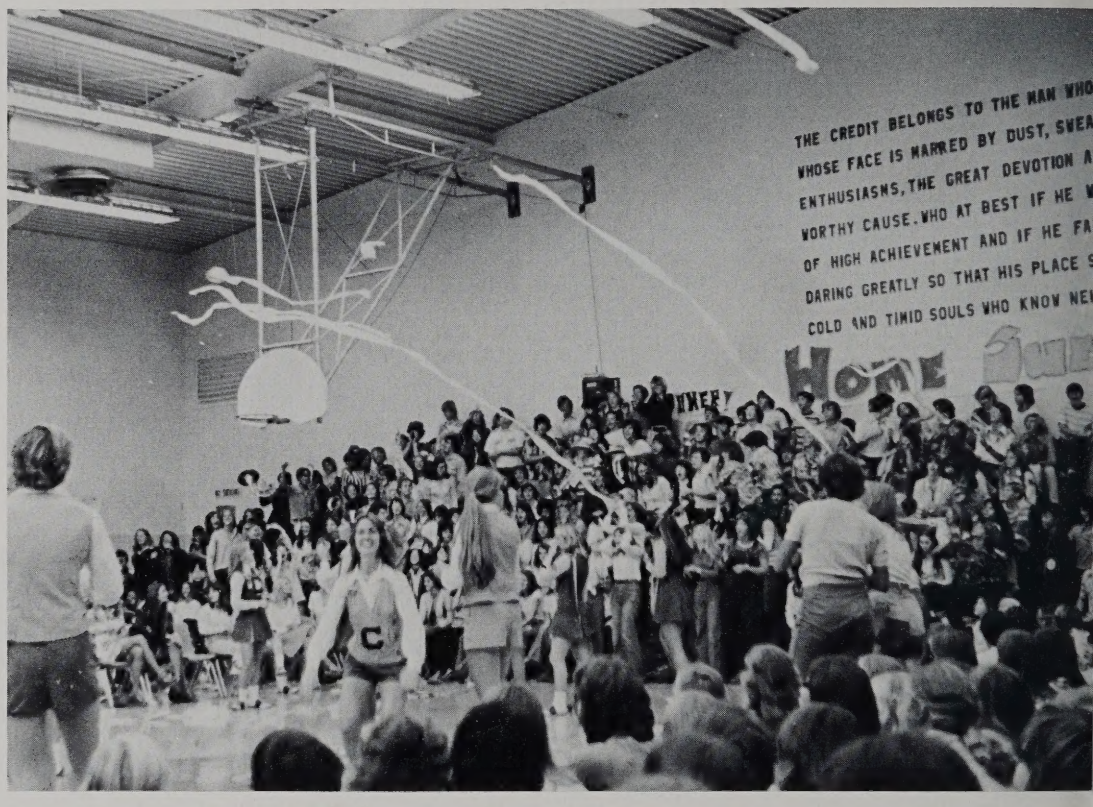
THE CREDIT BELONGS TO THE MAN WHO
WHOSE FACE IS MARRED BY DUST, SWEA
ENTHUSIASMS, THE GREAT DEVOTION A
WORTHY CAUSE. WHO AT BEST IF HE W
OF HIGH ACHIEVEMENT AND IF HE FA
DARING GREATLY SO THAT HIS PLACE S
COLD AND TIMID SOULS WHO KNOW NE

Who is going to clean up all this stuff?

John Fiore
Albert Fisher
Miles Fleear
William Fleitz
Joseph Fordham
Nancy Forster
Paul Fotheringham
Lisa Franks

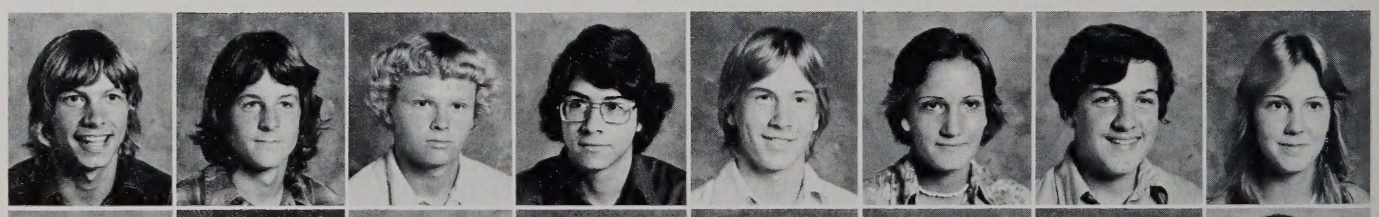

Pam Fredrickson
Lorena French
Joyce Frier
William Fulgham
Bill Gambrell
Kim Garber
Emmy Gardner
Warnell Garret

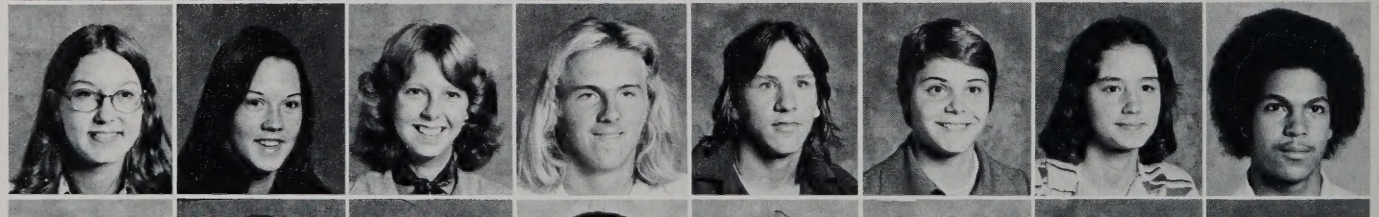

Bonny Garwood
Mark Gehrig
Jay Gibbs
Randy Goffigan
Wanda Goffigan
Mitchell Goldberg
Jan Gordon
James Goss

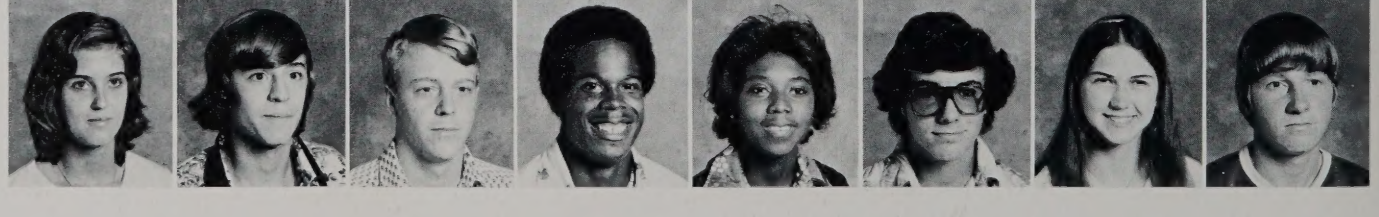

Cindy's thoughts are wandering from memories to dreams. Last year . . . this year . . . such memories . . . What fun! And for next year . . . dreams of excitement and the end of high school memories.

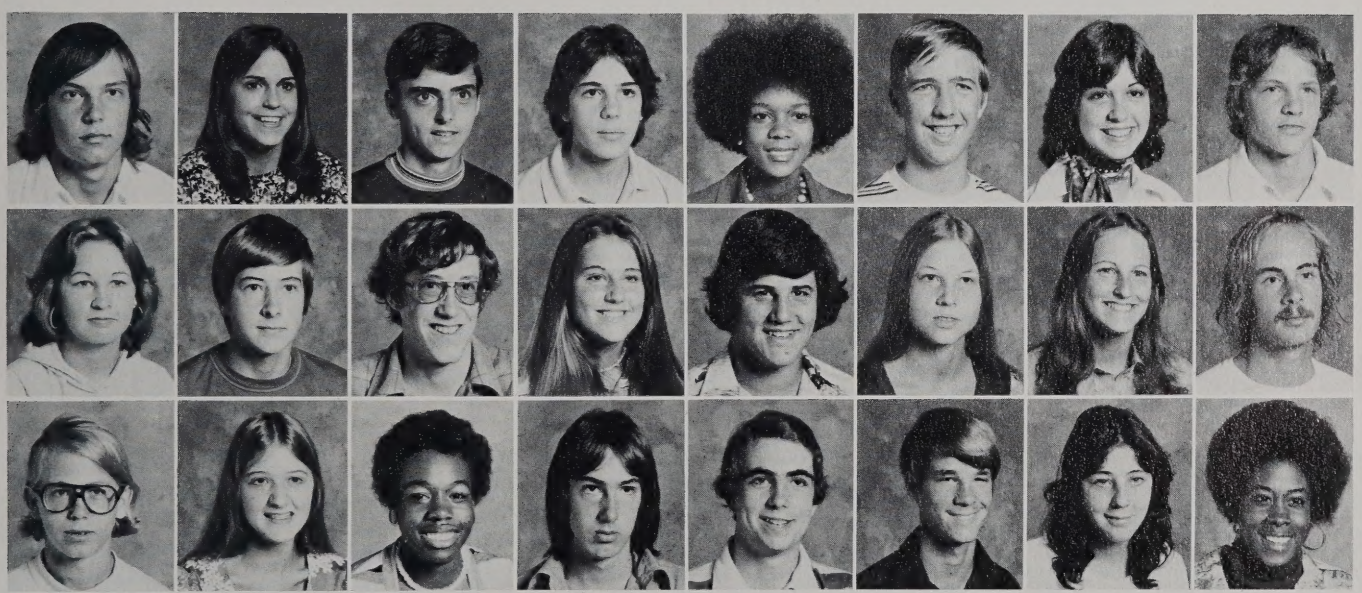

John Graham
Barbara Grant
Richard Gray
David Greer
Arlene Gregory
Ronald Gregory
Karen Griffin
Charles Griffin

Sandy Griswold
Martin Grube
Bryan Gury
Jen Guthrie
Eddie Habit
Jane Hamar
Cindy Harkness
George Harris

David Harvey
Janet Hathaway
Veronica Haynes
Mike Henneke
Hal Hicks
Richard Hicks
Jeri Hill
Sharon Hill

Marion Hinze
Kim Hochmuth
Diana Hoff
David Hogge
Tammy Holland
James Holley
Kenny Holloman
Melanie Holmes

Charlie Hostetler
Susan Hotalen
Pam Hyde
Pham Huong
Michael Hunter
Roger Hutchinson
Cindy Ingram
Richard Ingraldsen

Mike Isaacs
Allan Ives
Bryan Ives
Robin Jackson
Keith Janssen
Elysa Jarashow
Douglas Jarman
Brenda Johnson

Maurice Jones
Sherry Jones
Sherry Jones
Eileen Joyce
Kim Kavanaugh
Frank Kelly
Karen Kelly
Kathryn Kelly

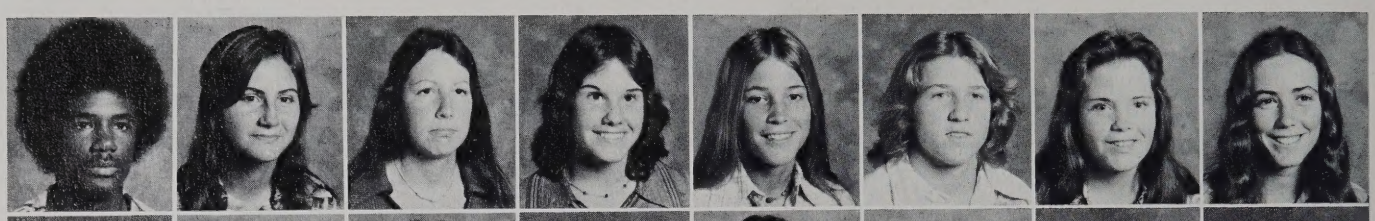

Margaret Kelly
Suzanne Kelly
Rodney Kilmon
Mike Kincaid
Terry King
Stephanie Klatt
Susan Klocke
Greg Knutson

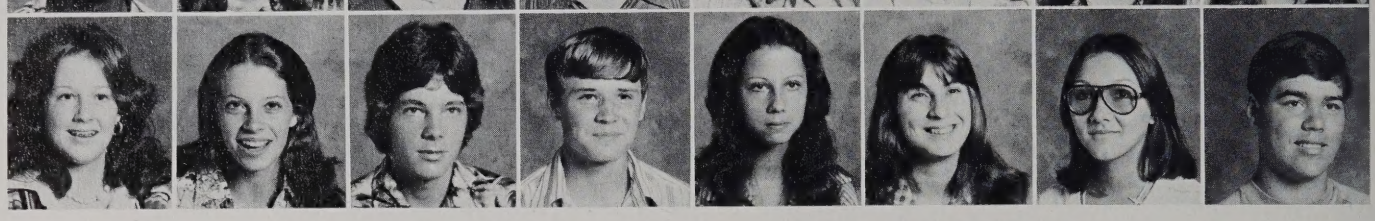

Jane Lacey
William Lancaster
Mike Langan
Chris Lange
Jerry Larson
Jimmy Lassiter
Kathy Lassiter

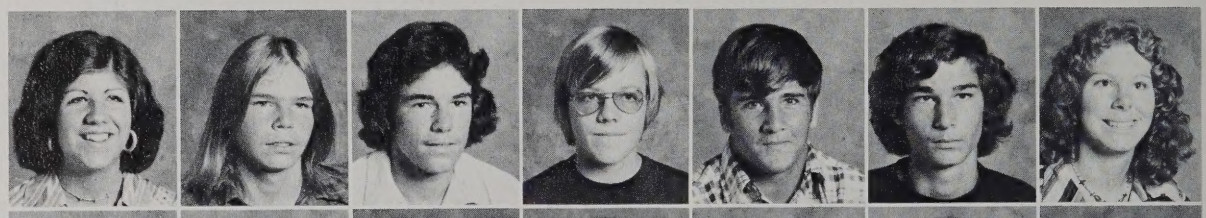

Robbie Latimer
Ronald Lawyer
Boyd Layton
Claire LeBlanc
Mark Lefler
Marion Lemmon
Michael Leonard

Sue Lesage
Donald Lewis
Theresa Logan
Billy Lohmann
Leslie Lorenz
Ann Lougheed
Deborah Loveland

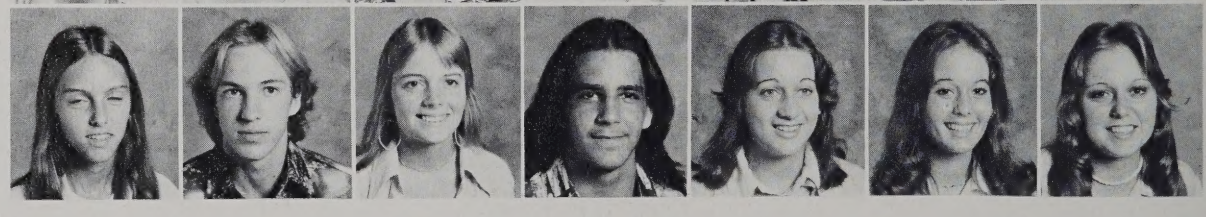

Vicki Williamson and Helen Manoso enjoy a French Melody at the Neptune Festival.

Their hands held tightly to the rope as the Juniors pulled with all their might. Class cries and cheers of spirit backed them up. With all this enthusiasm, how could they help but win?

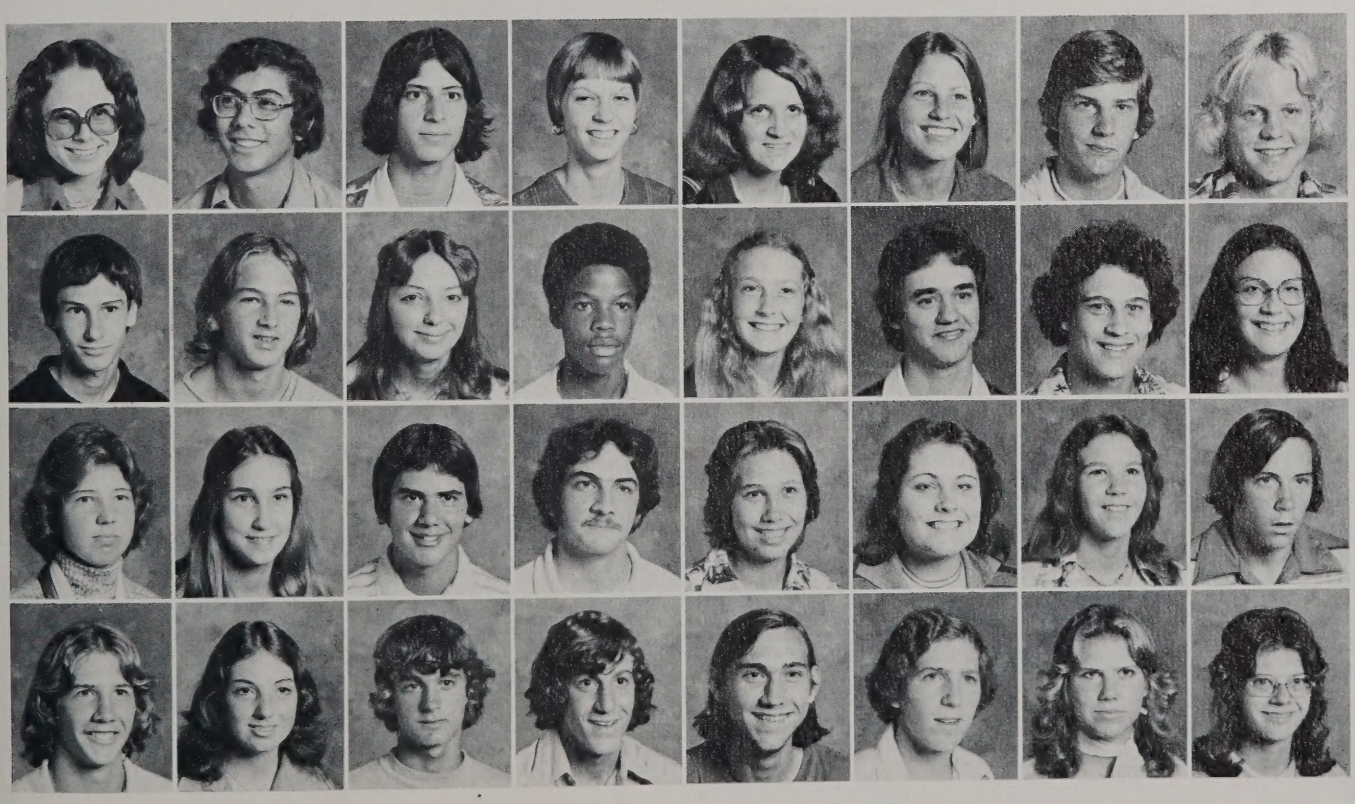

Carol Lowder
Barry Lowe
George Lucas
Barbara Lucka
Audrey Ludena
Ellen Luoto
Mike Lupia
Ricky Lutz

Michael Lyons
Ken MacDonald
Linda Manning
Kevin Marks
Trisha Malbon
Walter Malone
Tony Mancini
Helen Manoso

Andrea Mantel
Julie Marcel
Donald Marchand
Bruce Marcus
Kathy Mackay
Joanie Marlowe
Cindy Martin
Chris Matthews

Dean Matthews
Marcia May
Mark Maynard
James McClenahan
John McCrory
Raymond McDaniels
Lisa McIntosh
Terry McKee

Juniors "ring in" Homecoming

Through rain, eggs, toilet paper and flour, the Junior Class stuck together. Although no one believed it would happen, the class float arrived from Inga Arrington's house to the stadium in one piece.

Patty McKenzie
Theresa McNamara
Elizabeth Mehaffy
Elaine Mehaffy
Chip Melton
Rene Meredith

Keith Meyerhaffer
Preston Midgett
Cathy Milachek
Kathy Miller
Bill Moody
Jimmy Mullins

Thomas Murphy
Jeffery Moore
Doug Moore
Carol Mordica
Darleen Morris
Mark Moye
Tommy Needham
Bradley Newsom

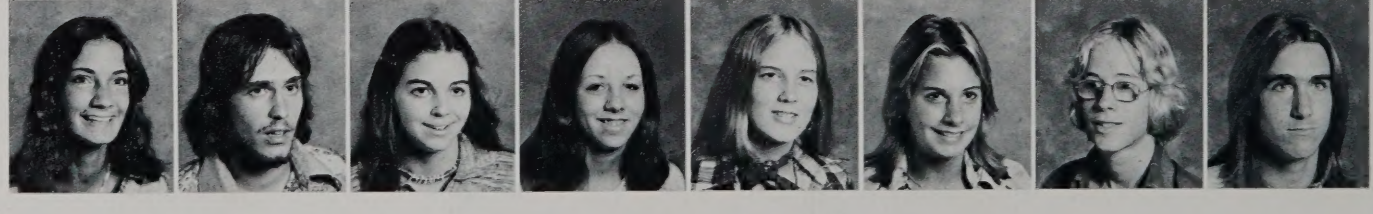

Pam Nelson
Jeff Newburn
Robin Newburn
Jamie Nice
Becky Noel
Chris Olson
Peter Olson
Terry O'Neil

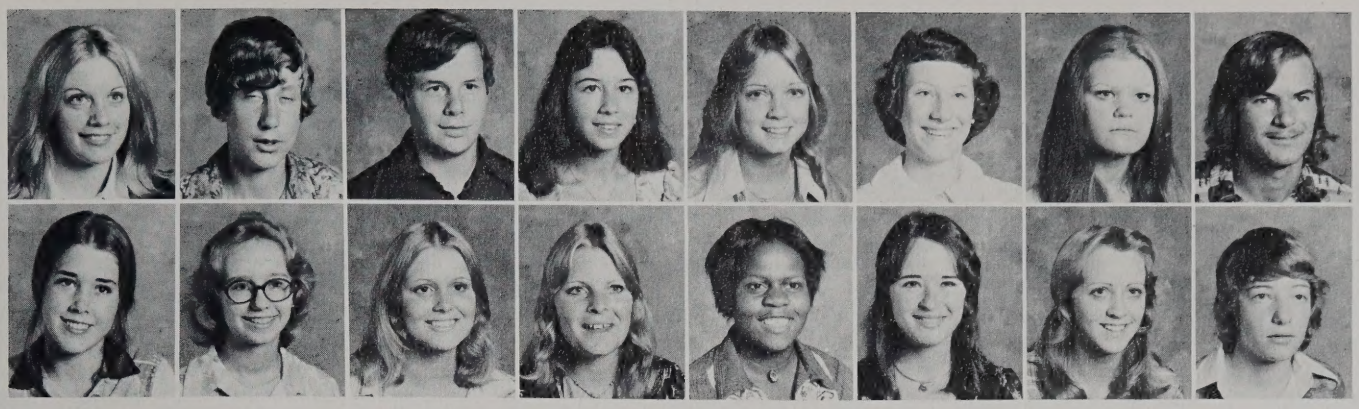

Sharon Orr
David Oswald
Curtis Owings
Pam Paramore
Christy Parker
Debbie Parker
Shelly Parker
Carl Peake

Barbara Pearce
Suzanne Pebworth
Ann Pederson
Elaine Peterson
Diane Petty
Sharon Perand
Sharon Perkins
Amy Pfleuger

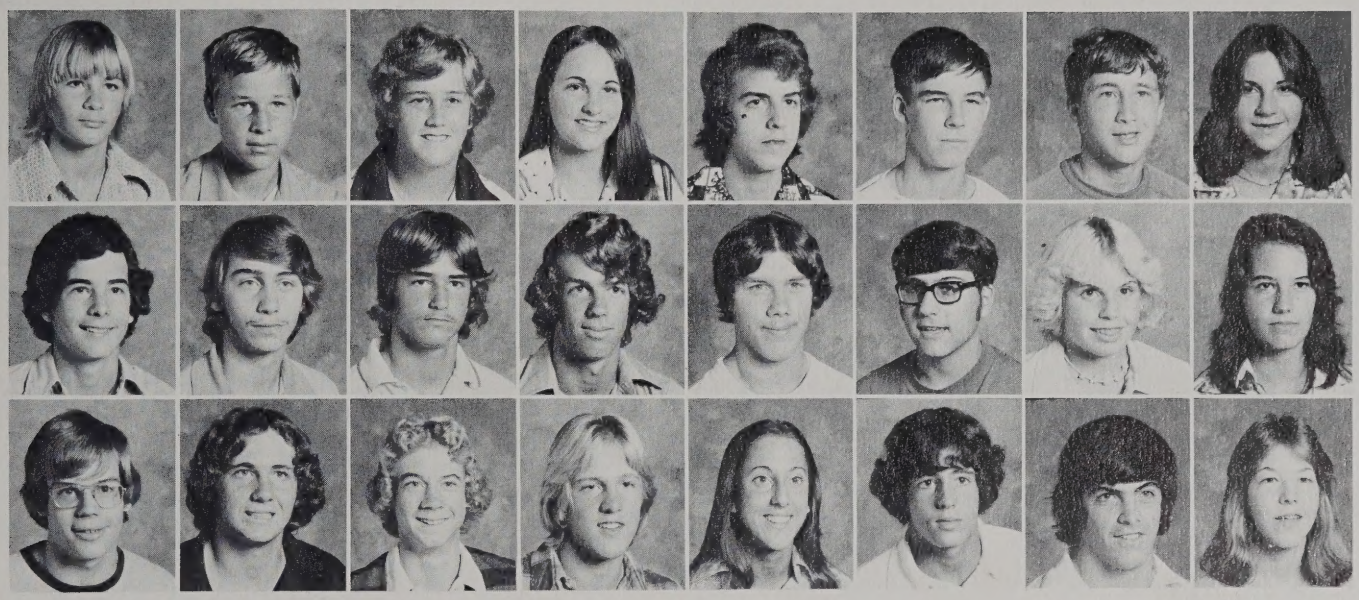

Brian Pierce
Bryan Piper
Patricia Pomeroy
Wendy Pond
Gary Ponton
Rod Pope
Dave Preston
Lark Prevette

Jeffrey Pridgen
Don Prince
Don Proffitt
Bill Propst
Roy Pullin
David Purpura
Peggy Quirke
Liz Rammell

Jeff Raymond
Joe Reason
John Redmond
John Reed
Janet Resch
Chuck Reynolds
Brian Riendeau
Ellen Robey

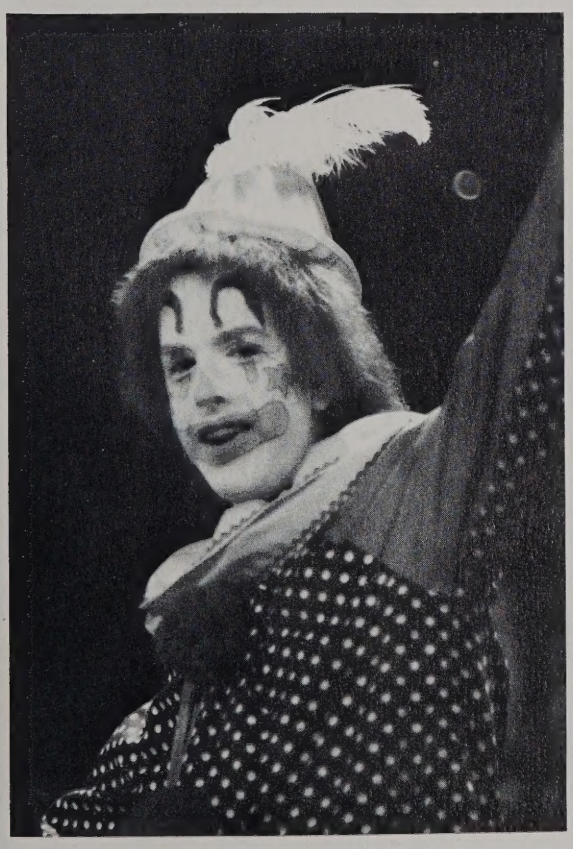

A crazy clown creates commotion.

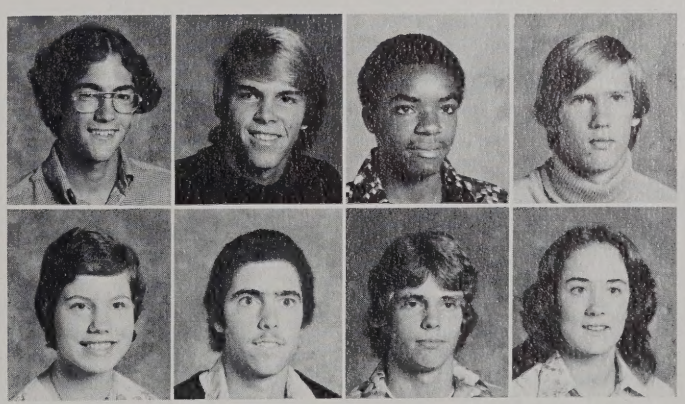

Willy Rodgers
Ray Rodriquez
Willie Rogers
James Roseman

Colleen Ryan
Michael Sanchez
Jay Sandlin
Marylin Sanderlin

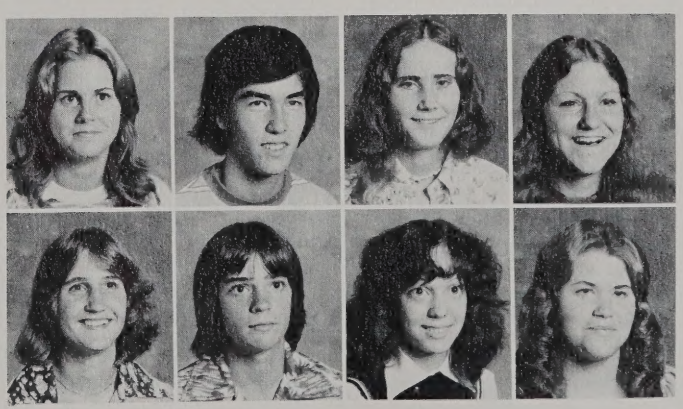

Linda Sargent
Keith Sawyer
Shirley Sawyer
Karla Scappini

Ellen Scheurich
Tim Semones
Janea Shafer
Janet Shaw

One of the Cox students' favorite pastimes "relaxation."

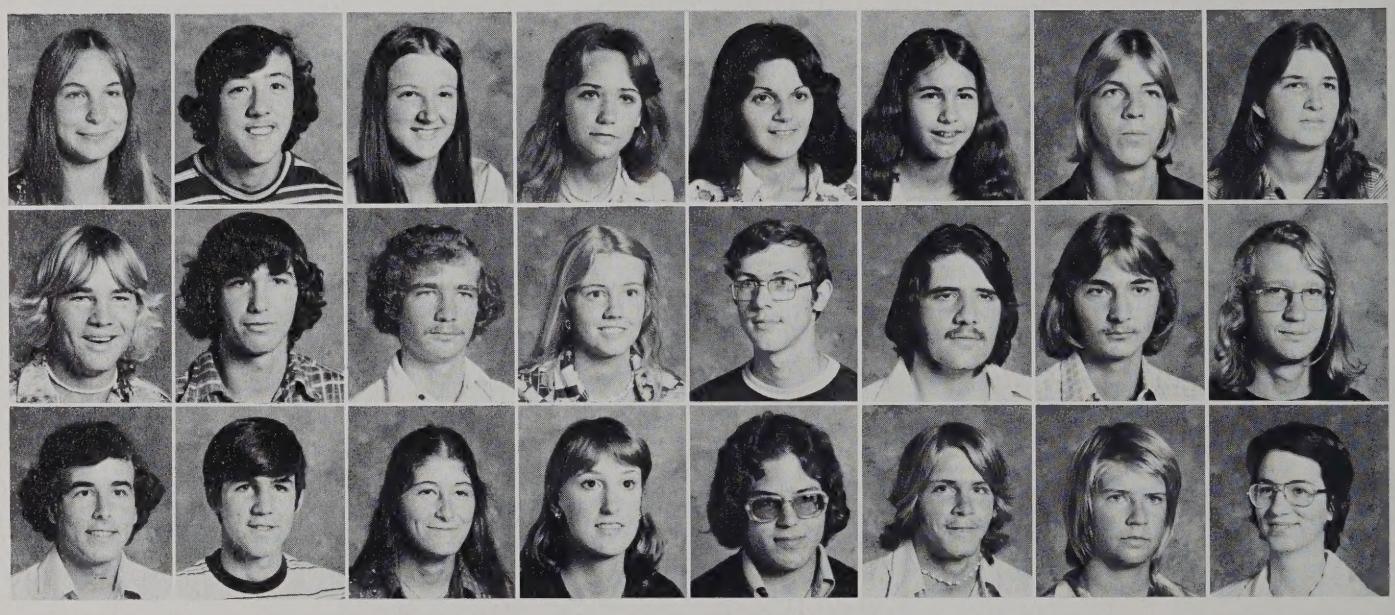

Jeananne Shick
John Shomier
Grace Showalter
Robin Shuflat
Gina Signorile
Mary Simonelli
Walt Sizemore
Joanne Skinner

Daryll Smeland
Bryan Smith
David Smith
Gail Smith
Timmy Smith
Mark Sneed
Steven Snyder
Eugene Sokolowski

Louis Soscia
Mark Spady
Paula Spartz
Claudia Spencer
John Spinelli
Robbie Spivey
John Stallings
Lorna Starr

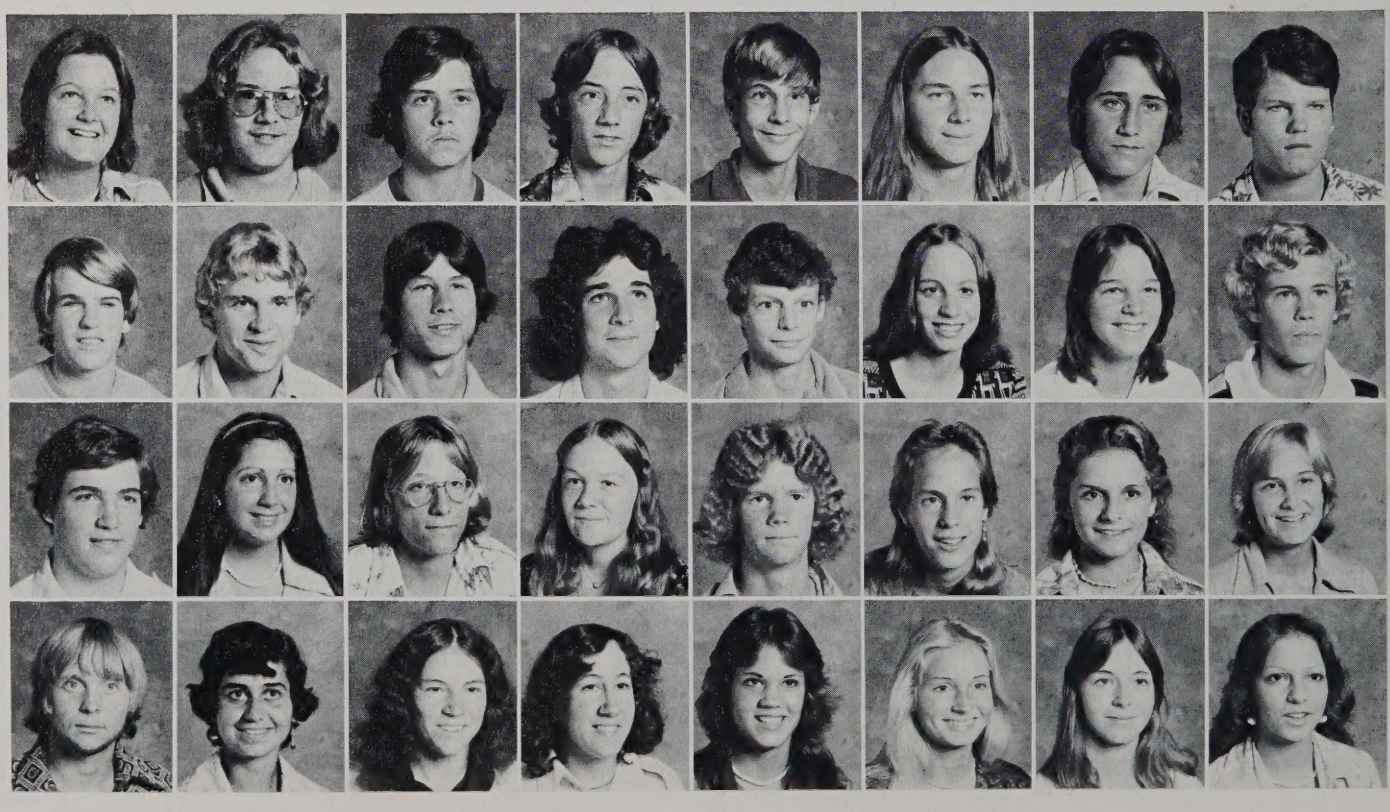

Sue Steed
Bob Stenzhorn
Bret Steel
Michael Stockton
James Stoy
Bart Streit
Richard Sublett
Kerry Sullivan

Kraig Sullivan
Michael Summers
Mark Summs
Patrick Sullivan
Bruce Sutherland
Paula Swain
Karen Sweeney
Matthew Sweeney

Jim Symons
Kim Tamburino
David Taylor
Barbara Thede
Scott Thomas
Adria Timm
Barbara Toth
Thirza Traut

Mason Trask
Tricia Trayer
Tracy Trevathan
Betsy Tripician
Denise Trasper
Janice Turner
Nancy Turner
Caryn Utterback

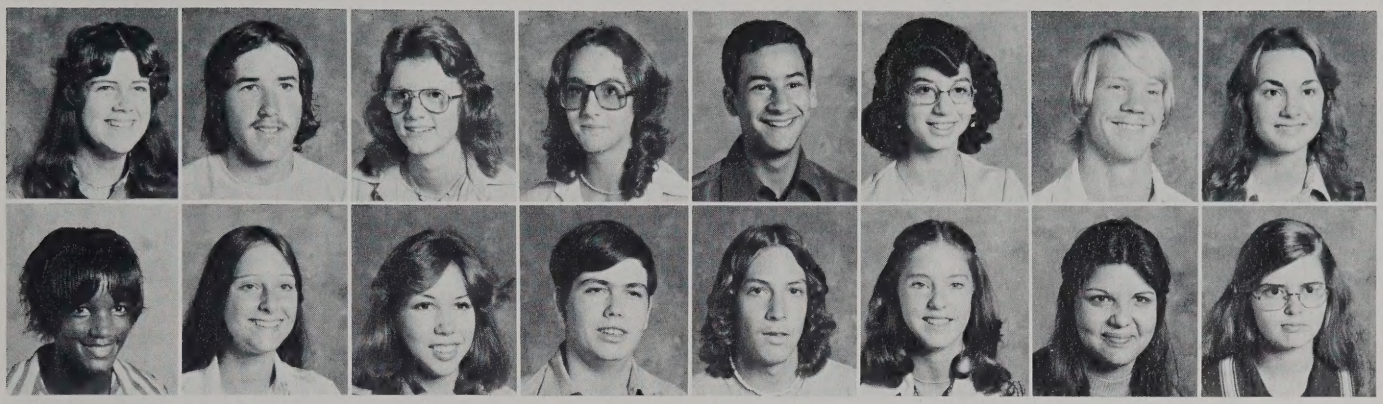

Susan Vann
Tracy Vanleck
Cindy Velez
Marion Virga
Mark Virgili
Mary Vitagliano
Tim Wagner
Tammy Walker

Pat Waller
Susan Walsh
Deondra Waters
Kurt Watlington
Ron Watson
Debbie Weaver
Nancy Webber
Faith Weikel

"Ready . . . Set . . .?"

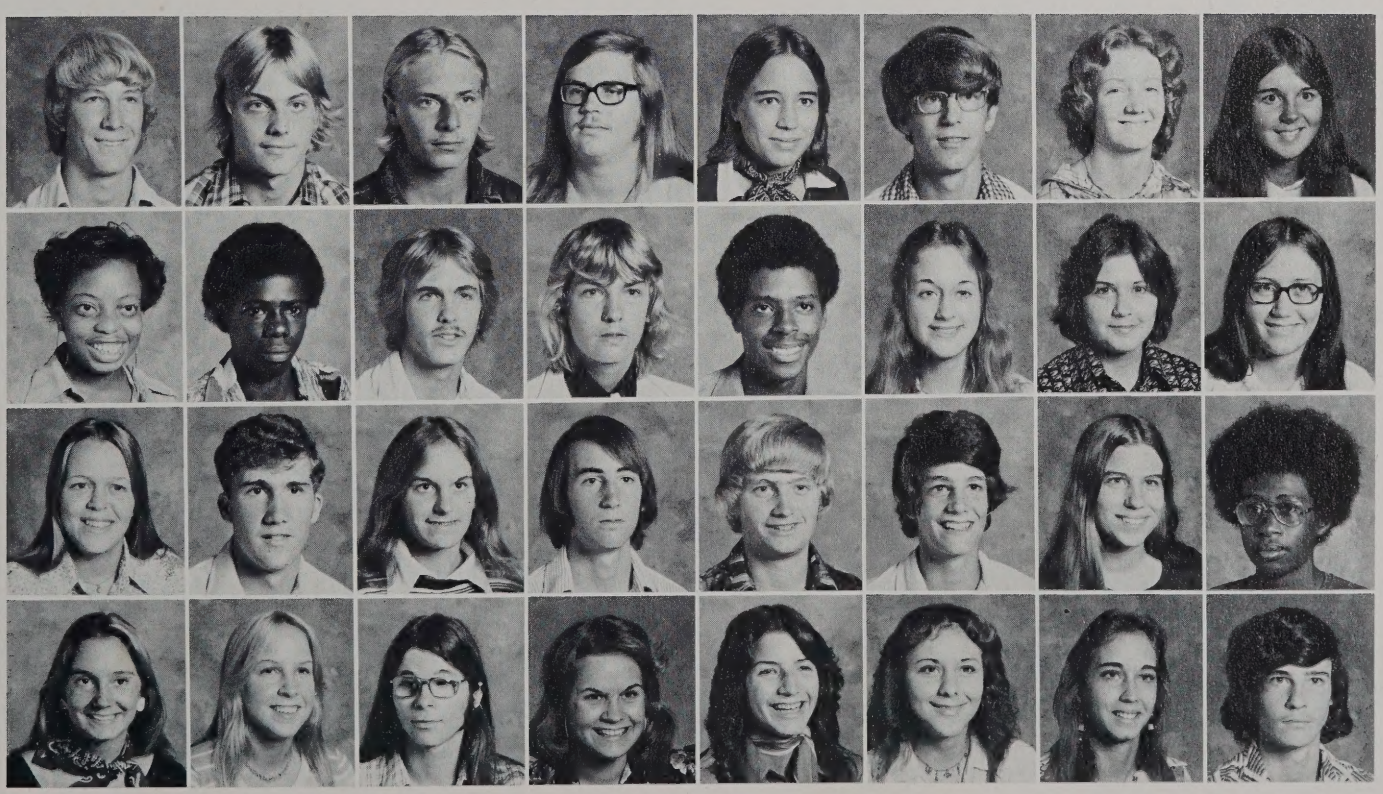

John Westra
Chris Whalley
Gregory Whalley
Franklin Wheatly
Dennie White
Micky White
Julie Whitson
Judy Wiggins

Vanessa Wilder
Tommy Wilder
Steve Wilkins
Stanley Wilkerson
Lee Williams
Vicki Williamson
Gloria Wilson
Lorie Wiltshire

Patti Wood
Bill Woodhouse
Betsy Woodruff
Roger Woods
David Woolard
Taylor Wooten
Bonnie Wrench
Albert Wright

Barbara Wright
Claudia Wright
James Wright
Tricia Young
Lisa Yukerwich
Elizabeth Zarba
Mary Zimmerly
David Zickafoose

Cindy Absalom
Pam Ainsley
Robert Alexander
Paula Allen
Robert Allen
Susan Allred
Karen Anderson

Mary Anderson
Michael Anderson
Ryan Anderson
Linda Andrews
Vicky Anglin
Tracy Ashmore
Lindy Ayers

Betty Jean Bailey
Bryan Baines
Steven Banks
Steve Barnes
Frederick Barr
Glen Bass
Stephanie Bay

Cathy Beasley
Cheryl Beazly
Carl Beck
Carol Belcher
Danny Beligotti
Bernita Bell
Eileen Benton

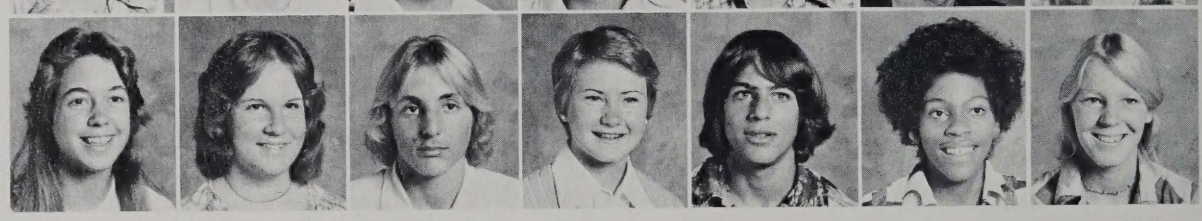

Michele Benton
Audrey Beyrouty
Robert Bias
Lea Biondo
Laura Blish
Miriam Bone
Jim Bonner
James Booth

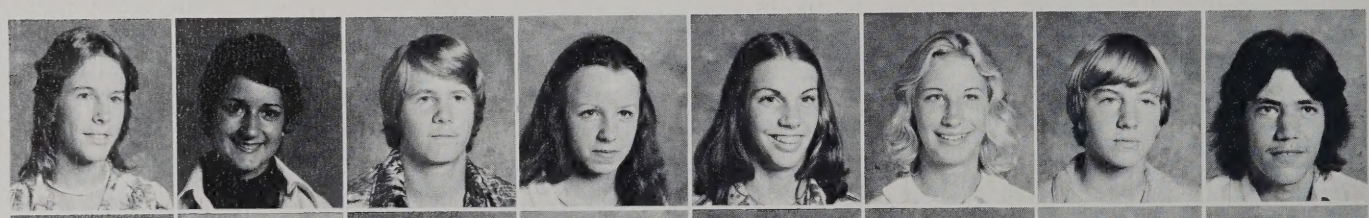

Scott Bornemann
Billy Bortnick
Osley Bosley
Danny Bowden
Norman Bowen
Ann Bowerman
Mark Bowman
John Brickhouse

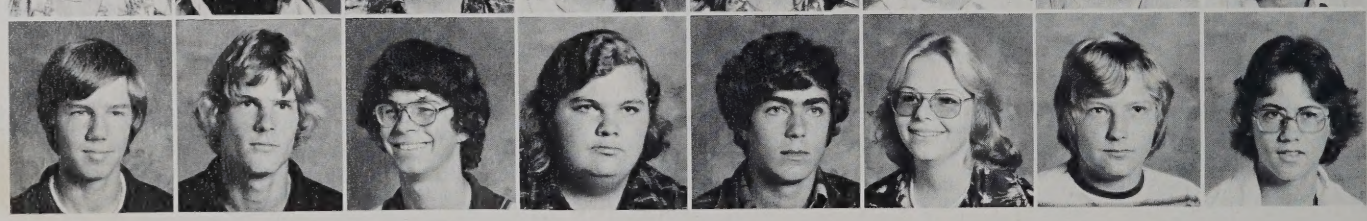

Anne Britton
Alton Brock
Cynthia Brooks
David Broun
Rick Brown
Carlton Brown
Thomas Brown
James Brownlow

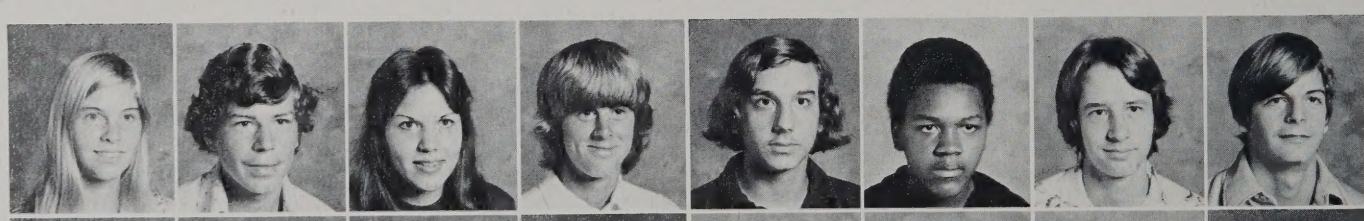

Elizabeth Brumfield
Michael Brunick
Randi Brunke
Donald Burchell
Stephen Burgess
Bill Burket
Randall Cale
Coral Campbell

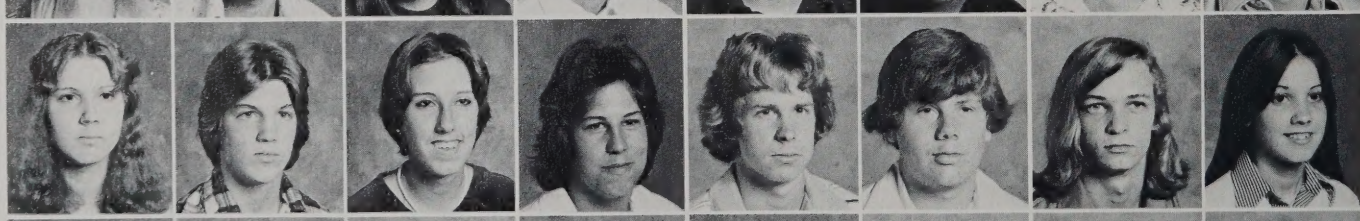

Scott Campbell
Ann Cannon
Edward Carbaugh
Susan Carenza
Charlotte Carey
Kathryn Carlson
Dina Carroll
Randall Carrop

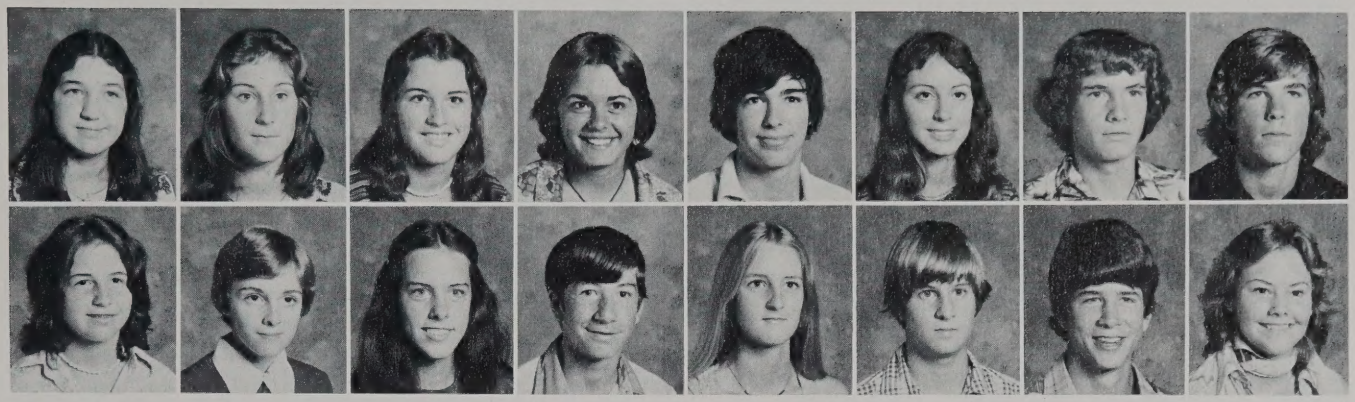

Lisa Carter
Kim Cartwright
Sharon Casey
Tammy Cason
Scott Casone
Gail Castleman
Robert Charlton
Bobby Christian

Deborah Christoff
Michele Clark
Joye Clarke
Timothy Coffey
Julia Coker
Billy Commander
Jay Condrey
Cindy Copeland

David Cox
Renee Craig
Mike Crawford
Denise Creasy
Tony Creech
Avis Cuffee
Robert Cuffee

Joseph Curry
Stan Curtis
Keith Curtis
Karl Dailey
Donny Damon
Michael Danner
Richard Davenport

SOPHOMORES: A BEGINNING

In a senior high, the Sophomores always start out as the "underdogs." However, this year the SUPER SOPHOMORES made a comeback. Their enthusiasm was revealed through pep rallies, their homecoming float and class meetings.

The spirit of '78 was promoted by Jay Condrey, Pres.; Sonya White, Vice Pres.; Charlotte Purkey, 2nd Vice Pres.; Mary Anne Sturtridge, Sec.; Kathie Rosenmeier, Treas.; and Jan Howarth, Parl.

Andre Davis
Sandra Davis
Stephen Davis
John Defillippo
Kimberly Derrick
Diane Devoy
Michelle Dewilt
Danny Dickens

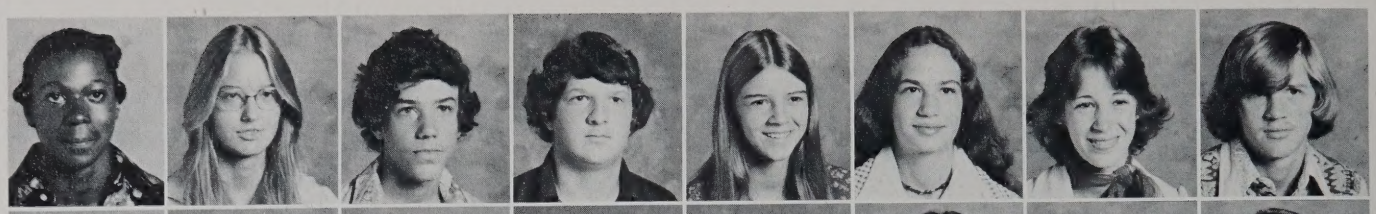

Verna Dickens
Stephen Dietz
Priscilla Diggs
Raymond Digulimio
Matt Dipalma
Tami Disher
Elizabeth Dixon
Catherine Dobbins

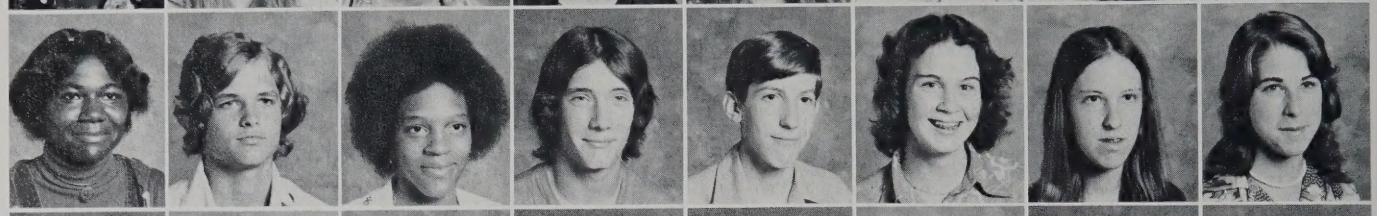

Phillip Dominicci
Todd Doyle
Mark Downs
Lisa Drude
Kim Dugger
Mike Duncan
Joann Dwyer
Linda Edwards

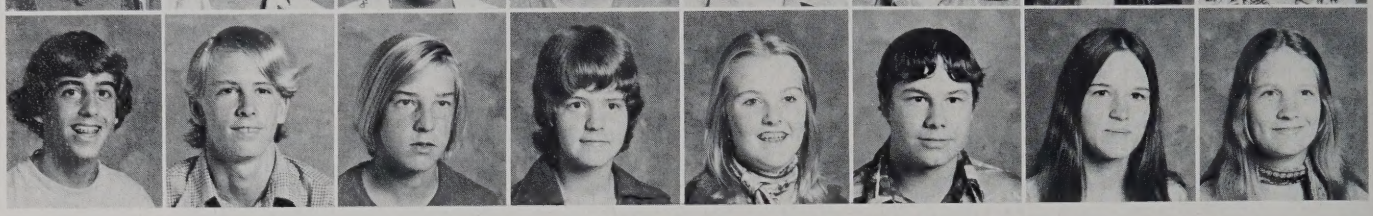

Phillip Ellis
Ann Etchison
Lori Etheridge
Jeffry Evans
Mike Faircloth
Cindy Falk
Mark Fentress
Beth Feran

Jeffrey Fett
Michael Findley
Terri Fink
Charles Firnstahl
Mark Flippin
James Flynn
Lynn Foley
Richard Fortune

We tried, but we couldn't do it.

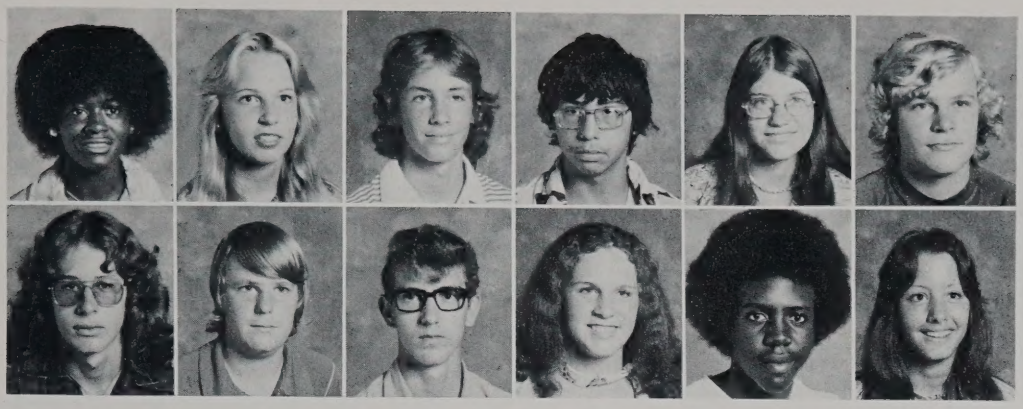

Margo Forbes
Jane Fowlkes
Morgan France
David Friello
Phyllis Friello
Jack Frost

Todd Fullerton
Bill Games
Brian Garner
Deborah Gegner
Steve Gordon
Allura Gardner

This is the first of three years which Sophomores will devote to being Cox Falcons. They are starting out very well as one can see, with smiles on their faces and spirit in their souls.

Reggie Garrett
Carol Gay
Cathy Gaylor
Lyndell Geisler
Bucy Geoffrey
William Gibbs
James Gierloff
Holly Givens

Billy Godfrey
Billy Godwin
David Gola
Jeffrey Goldberg
Stephen Goto
Darren Grant
Jeffrey Gray
Bubba Green

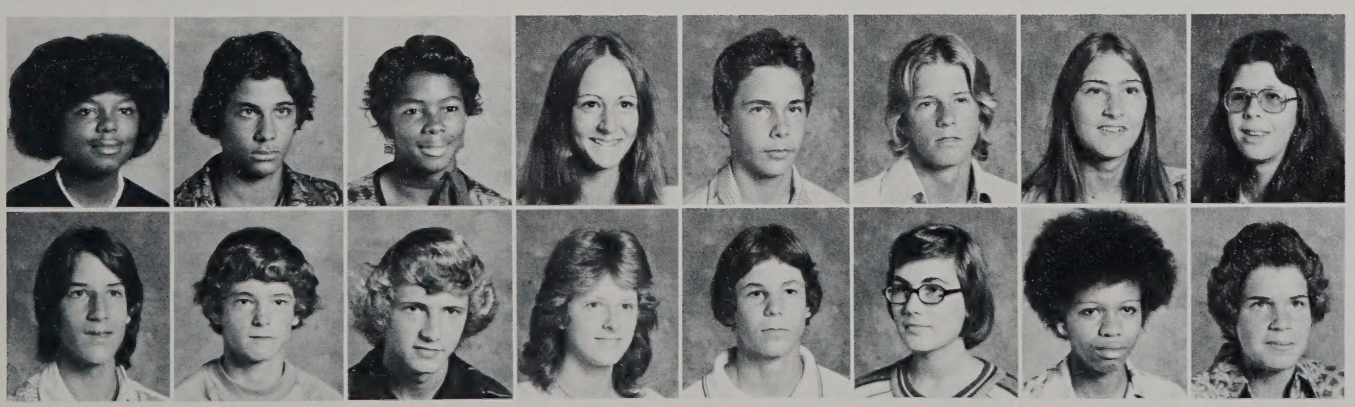

Dorothy Green
Billy Greene
Elfreda Gregory
Carol Gretz
David Griffith
Patrick Gunn
Deninne Haley
Lisa Hamaker

Craig Hanley
Mark Hanna
Burr Harlow
Mary Hardcastle
Mike Hartsaw
Beth Harvey
Sara Hawk
Audrey Hayden

Debbie Hayes
Ricky Heath
Hugh Hendrix
Rebecca Henson
Richard Hercha
Linda Herring
Allan Hicks
Sharon Hicks

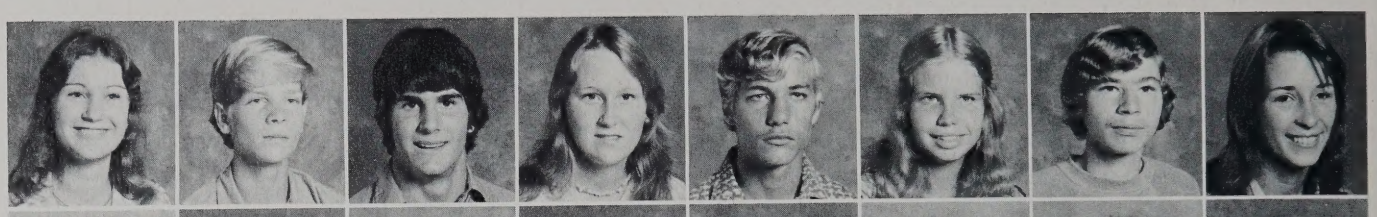

Robert Hill
Donna Hilley
Craig Hintz
Bess Hodges
Ann Hoff
Barbara Hoffman
Gail Holland
Michelle Holland

Terrence Horan
Rhonda Hornberger
Craven Horne
Sharon Horton
Billy Hougium
Mark Houshalter
Judy Howard
Jan Howarth

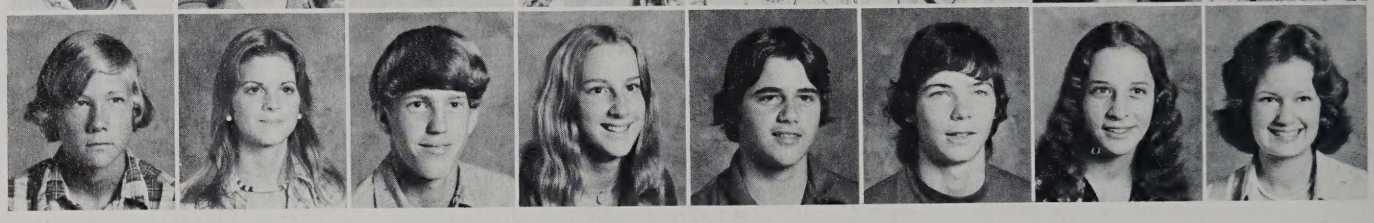

Patricia Howarth
Bobby Howsare
Andrew Hubert
Jon Huddleston

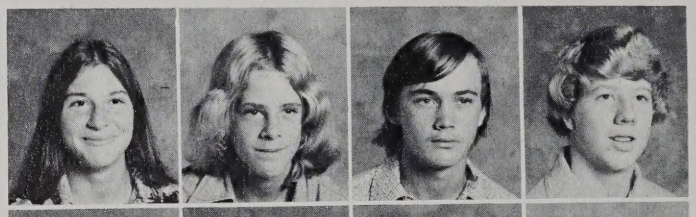

William Hudson
Keith Hume
Kevin Humphries
James Hunter

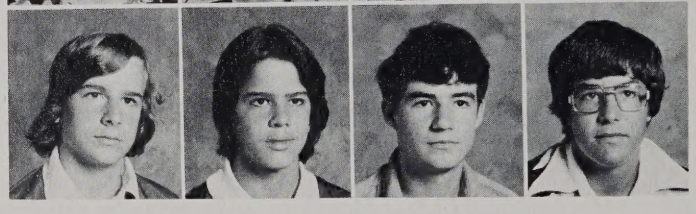

Kathy Huntington
Sharon Hutcherson
Jimmie Ingram
Rose Jackson

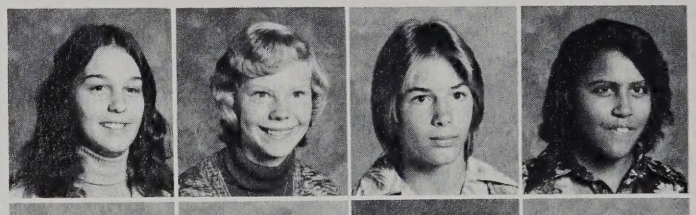

Debbie Jakubec
Wayne Jarvis
Vickie Jenkins
Kathleen Jensen

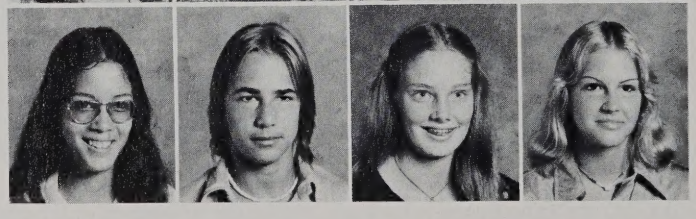

Melanie Johnson
Paul Johnston
Jan Jones
John Jones
Linda Jones
Robert Jones
Sarah Jones
Sherry Jones

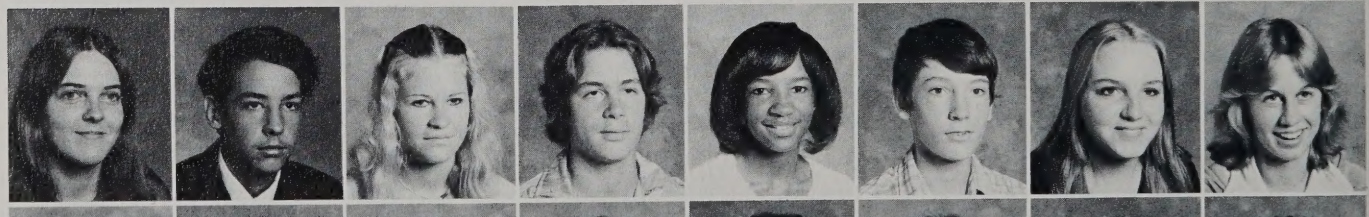

Todd Jones
Ursala Kadlecik
Kimberly Keefe
Bob Kehoe
Kevin Kelleher
Diane Kelly
Leslie Kelly
Kris Kersenbrock

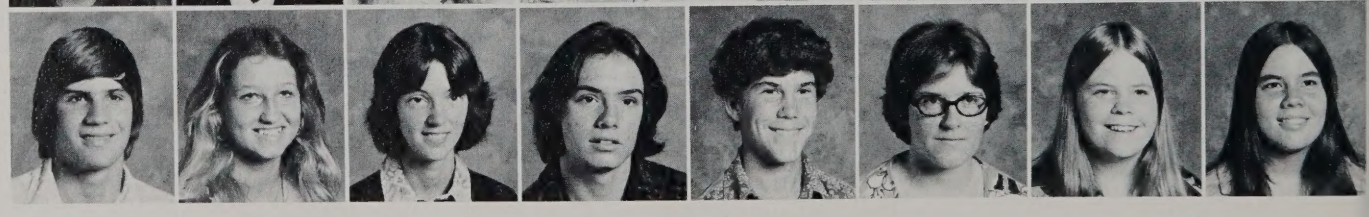

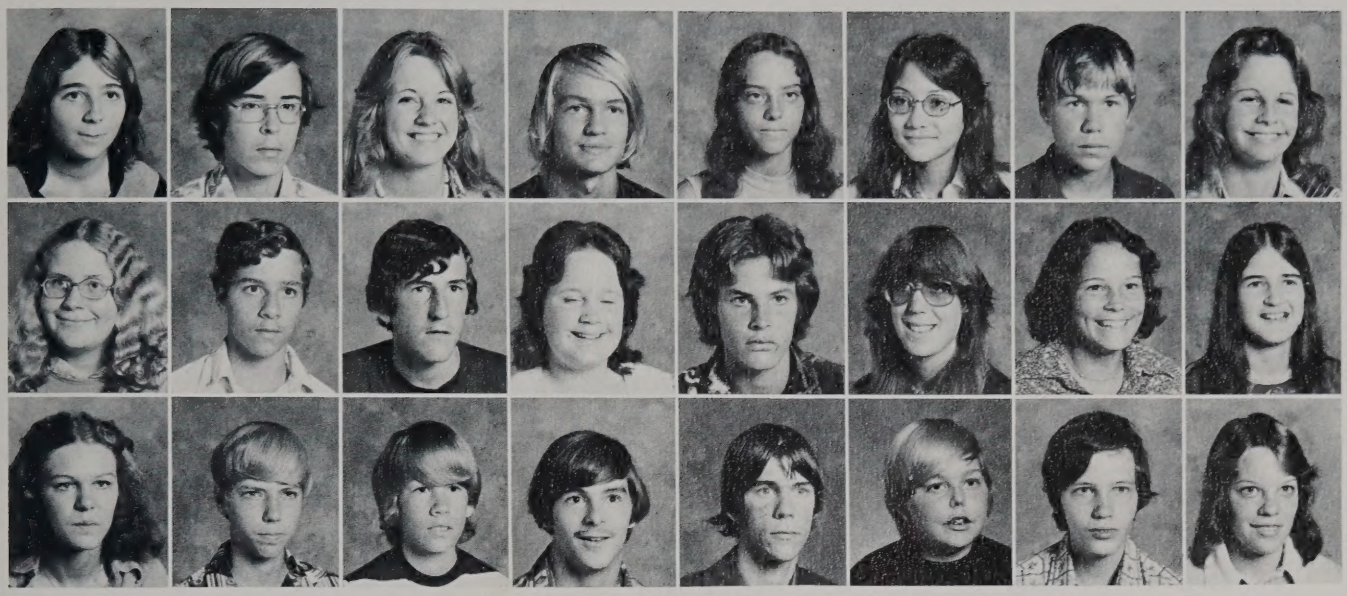

Renea Key
Andy Kincaid
Kathy King
Troy King
Glenda Kirkendolt
Sandra Klocke
Chris Knutson
Peggy Koehler

Charisse Korzensky
Norbert Kuhn
Bob Kunzinger
Gillbette Kafond
Larry La Grotta
Faith Lancastei
Sheila Langan
Paulette Langlois

Angela Lassiter
Ronald Leclear
Brian Leinbach
Tony Le Master
Ken Lenz
John La Sage
Leonard Leyden
Linda Liverman

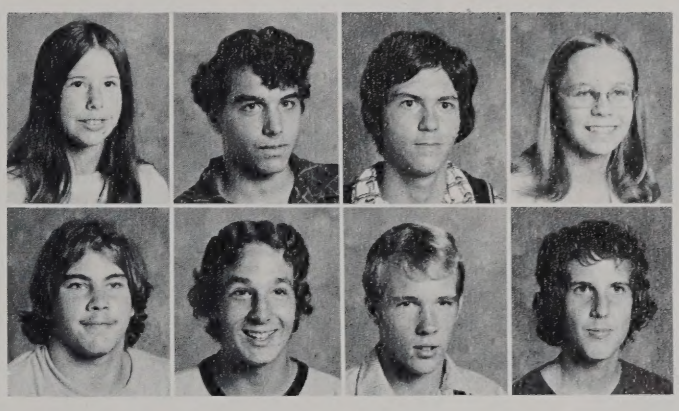

Debra Locke
Eugene Logalbo
Charles Lolies
Linda Long

Don Loudin
Bob Lynne
David Lyon
Edward Lyon

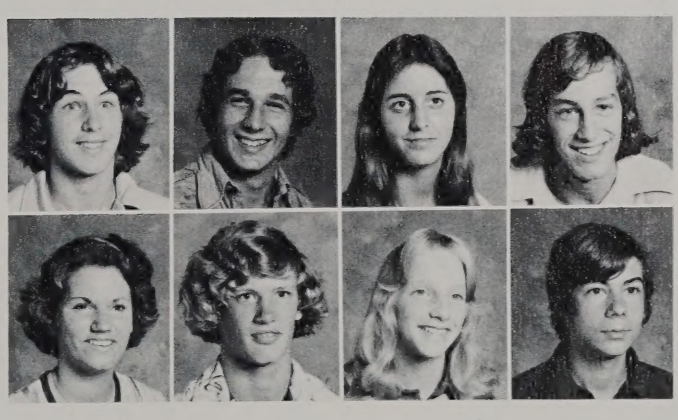

Bret Lyons
Robert Lynn
Betsy Machen
Paul MacKinnon

Betsy MacLean
David Malbon
Laura Mann
Steve Marshall

"SO-PHO-MORE-LET'S GO!" was their call to action. "Getting it all together" the class of '78 tried to make their voices heard over the rambunctious Seniors and Juniors.

The Sophomores put much effort into their float this year. Melissa Principe and Ann Bowerman helped display the Sophomore creation on Homecoming evening, and they weren't just clowning around.

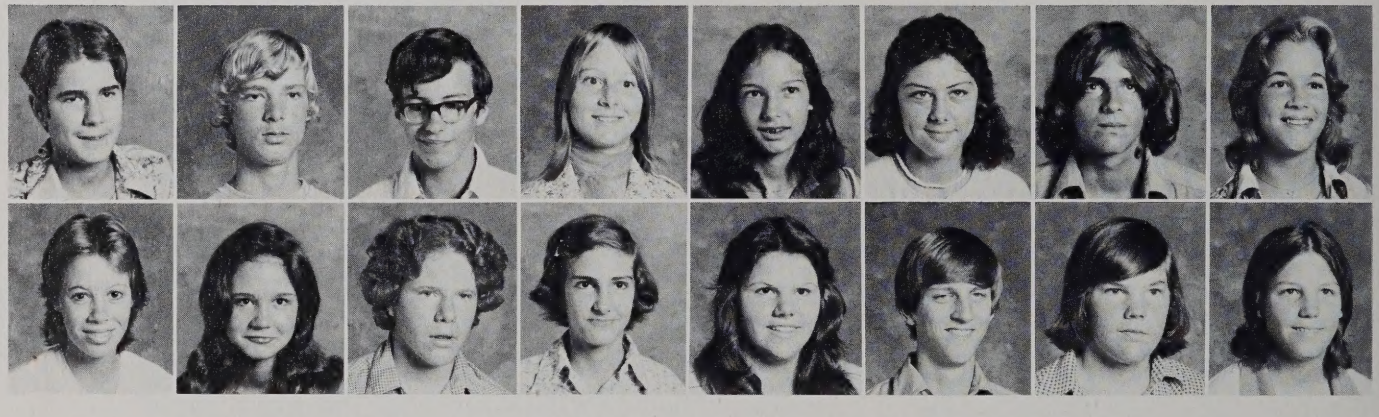

Bob Marshburn
Jimmy Martens
Myles Mathis
Theresa Maurer
Bodee Maxwell
Paula McAlister
Mike McClain
Barbie McCorkle

Robin McCormack
Shannon McCormick
Mark McDaniels
Ruth McDonough
Ruth McGovern
Mike McGown
Edward McLaughlin
Janes Mecartea

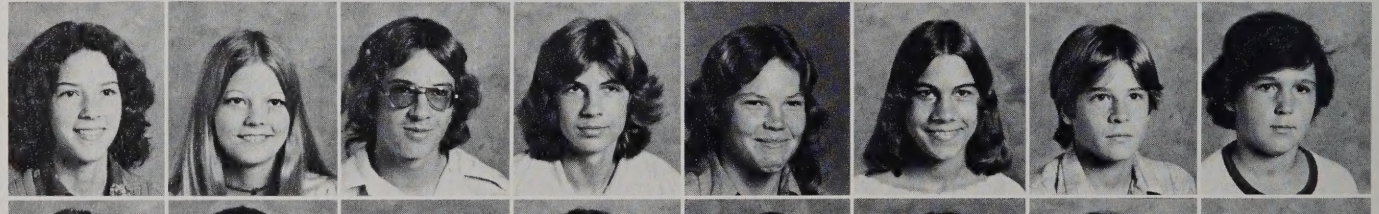

Janet Meekins
Sherry Mehaffy
Bruce Miller
Patrick Milligan
Selina Moody
Laura Mooney
Andy Moore
Brian Moore

Edward Moore
Ward Moore
Laura Morris
Brenda Morris
Tara Morrison
Melanie Moss
Patrica Mudd
Dale Multer

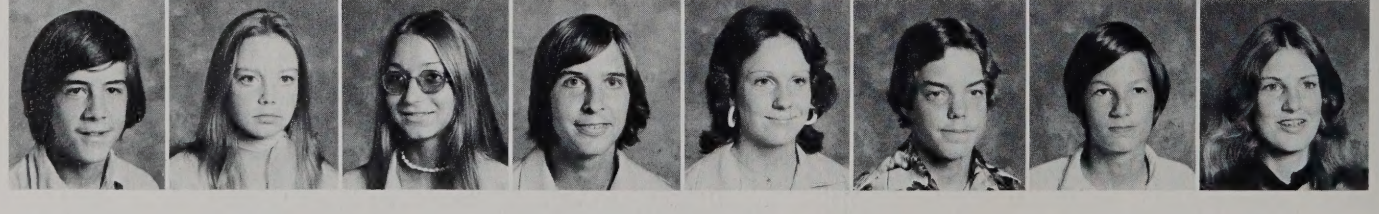

William Murphy
Sandra Neergaard
Angela Nelson
R.E. New
Wendy Newton
Mark Niswonger
Kevin O'Brien
Jeannie Oaks

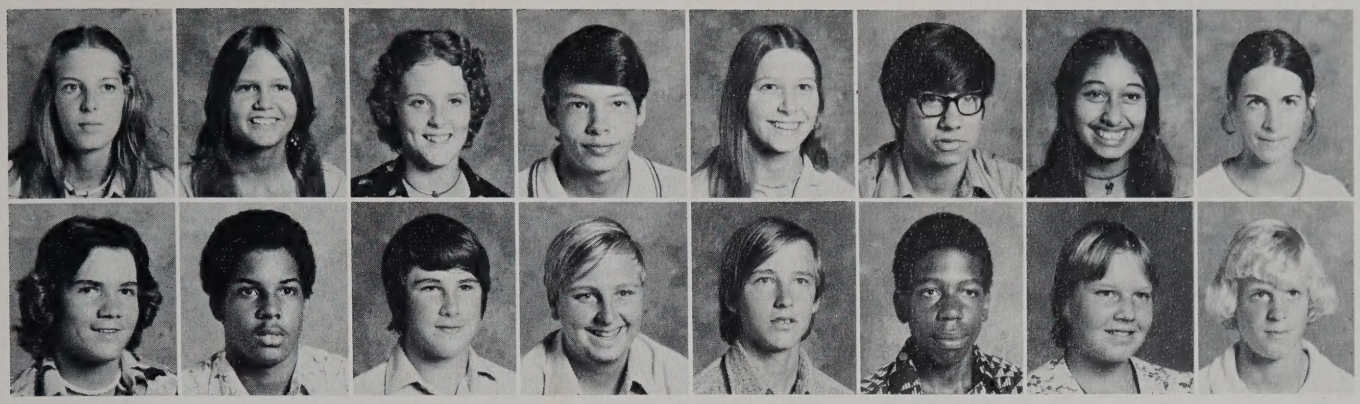

Karen Ochs
Terry Owens
Roxana Parker
Bruce Paulus
Laurie Paulus
John Piatak
Elizabeth Pina
Genevieve Pirone

Mike Pittman
Stephen Pollard
Brandon Pond
Fredrick Potter
Michael Potter
Bill Price
Melissa Principe
Scott Pritchett

BOOGIE

Jay Condrey does the "Sophomore Slide."

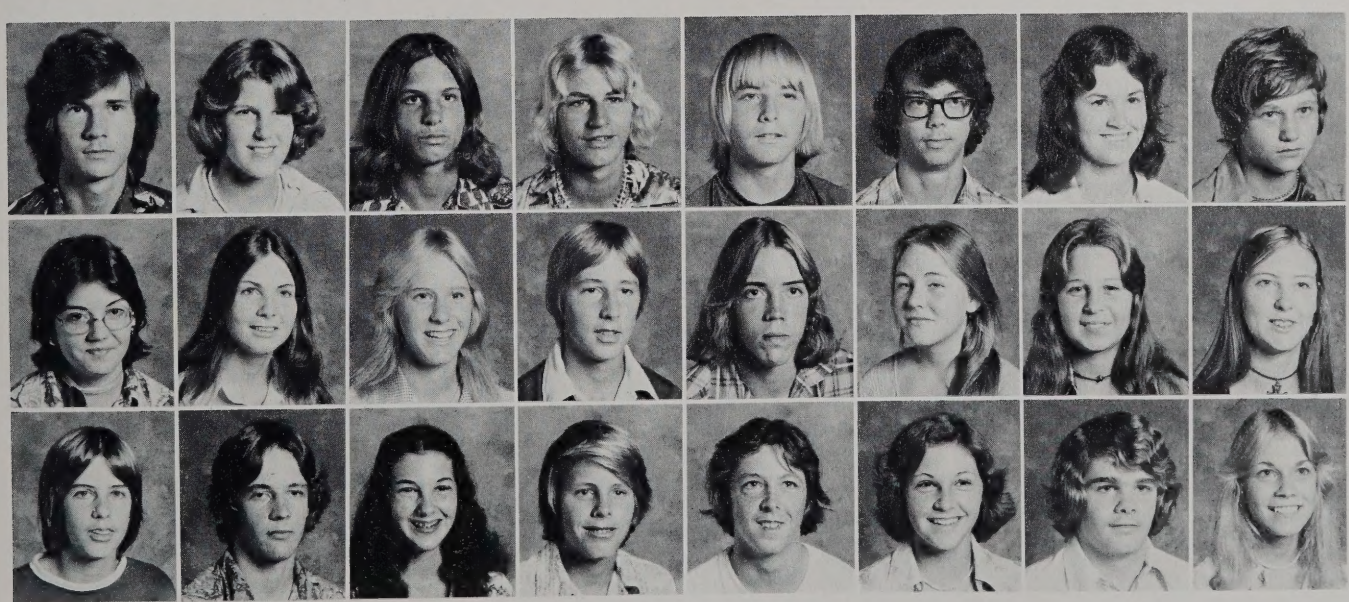

Randy Pugh
Charlotte Purkey
Richard Quinn
Peter Rash
David Rath
Craig Reese
Kathy Reese
Barry Reid

Ann Reynolds
Elizabeth Rhodes
Amy Richards
Bradford Ricketts
Shannon Riffle
Jody Ritter
Kathy Ritter
Krystal Ritter

Ed Roberts
John Robinson
Grace Rodgers
Richard Rodriguez
Charles Roper
Jeannette Rork
Jeff Rosenfeld
Kathy Rosenmeier

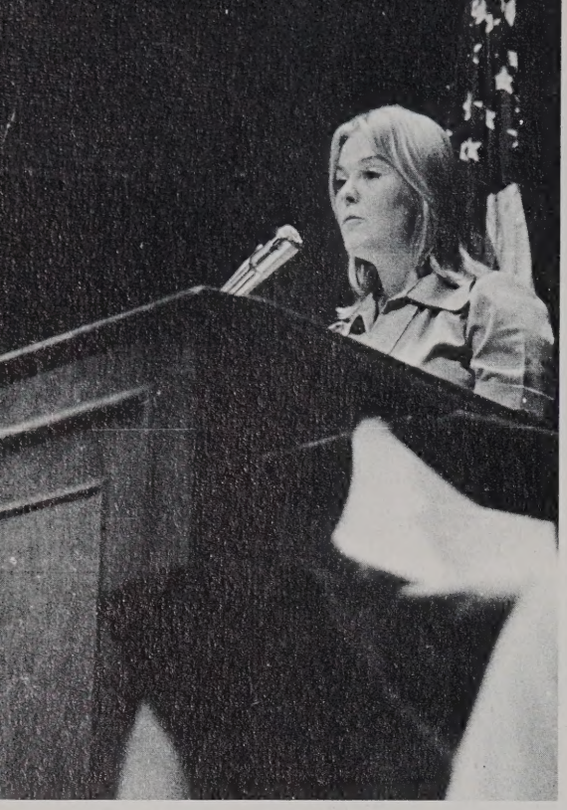

Striving to serve.

Thomas Ruff
Donna Ruffin
Lisa Russ
Mike Russell
Maria Sanchez

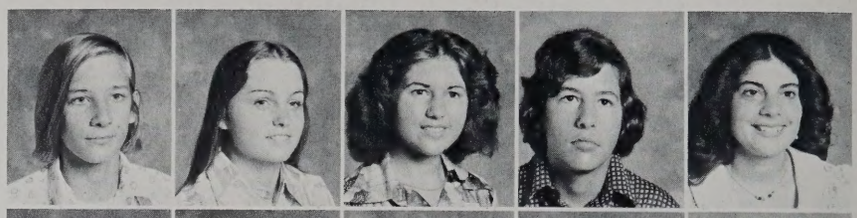

David Sanderlin
Davis Sarrett
Kellie Sawyer
Edward Schenck
Thomas Scheurich

Nancy Schriner
Darsey Schuman
Richard Schuman
Bobby Scott
Mark Seims

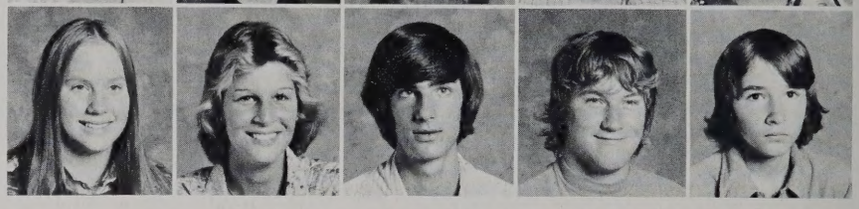

Tom Semones
Gregory Shaver
Michael Shaver
Belinda Shepherd
Mark Shively
Diann Shortt
Lisa Sigmon

Arthur Simas
Sandy Simmons
Michael Simonelli
Susan Simonelli
Louis Simonic
Mark Smeland
Bucky Smith

Deborah Smith
Lisa Smith
Mary Smith
Richard Smith
Scott Smith
Tammy Snead
Raymond Snyder
Jeff Snyder

Gary Soles
Tom Spartz
Donald Spence
Robert Stanton
Betty Starr
Denise St. Clair
Scott Steentofte
Scot Stewart

Denise Stovall
Timothy Stoddard
Douglas Streit
Kristin Strommen
Mary Ann Sturtridge
Timothy Sullivan
William Susewind
Jane Sutherland

Laura Sutton
John Swingle
Michael Syran
Ralph Taber
Barbara Tamburino
Jeffrey Tapp
Debra Tasch
Benjamin Tate

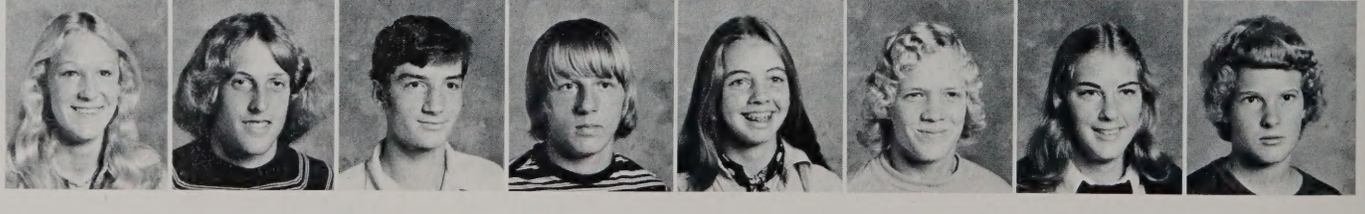

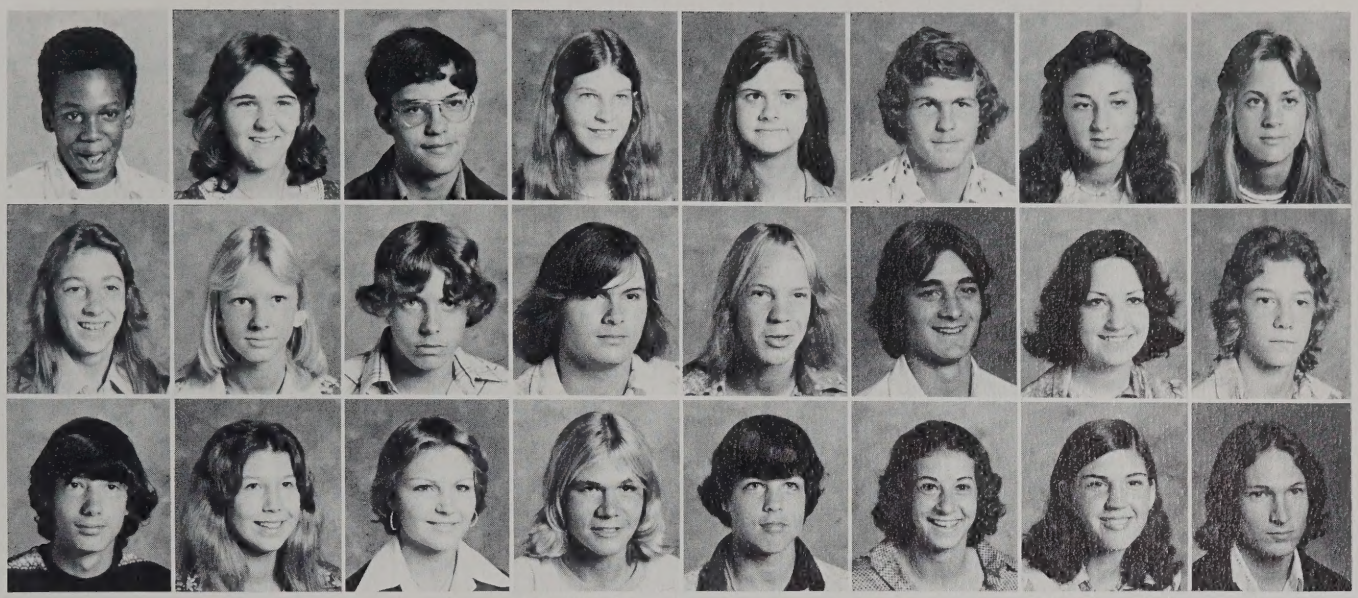

Christopher Taylor
Jodi Taylor
Ronald Taylor
Margaret Thaxton
Mancy Thierry
Garry Thomas
Paula Thompson
Susan Thorn

Lisa Thrash
Deborah Tomasik
Ernie Toth
William Townes
Tom Treanor
Paul Trumpower
Patrick Tucker
Scott Tuttle

Mark Tyler
Paula Tyler
Linda Varlen
Kevin Vaught
Ford Verdery
Tina Virgili
Marilyn Vogan
Tommy Voliva

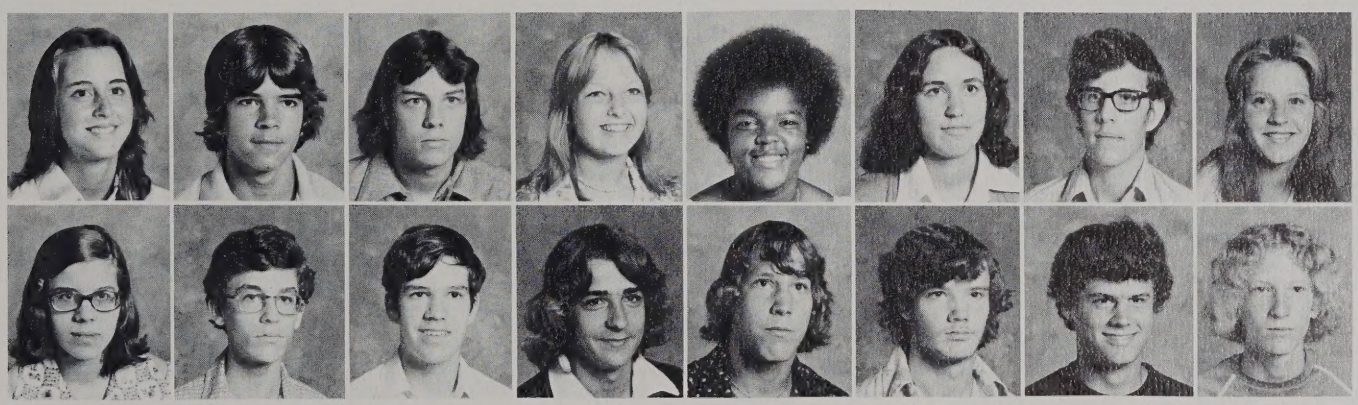

Donna Vonmoll
David Waddell
David Walker
Mary Wallace
Christine Waller
Amy Walsh
Wesley Warren
Manuela Warren

Melinda Warren
Mark Watson
Stephen Watson
Claude Webber
David Weir
Ron Welling
George Wescott
Donald Whalley

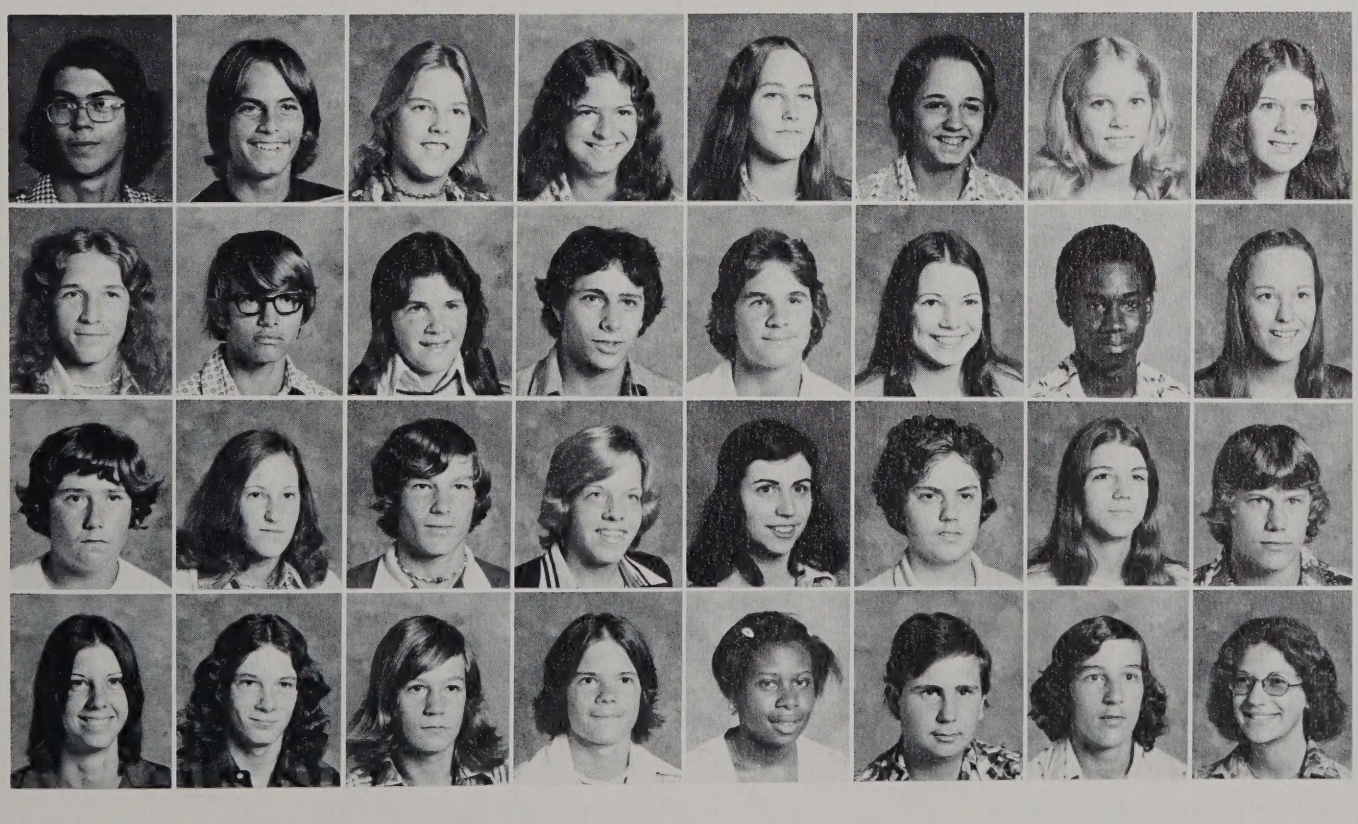

David White
Mike White
Sonya White
Vickie White
Shawn Whittaker
Sandra Widgeon
Yvonne Widgeon
Molody Wiggins

Gary Wilbun
Matthew Wilbur
Kimberly Wiley
Aubrey Williams
David Williams
Gail Williams
Jesse Williams
Leslie Williams

Robert Williams
Sharon Williams
Thomas Williams
Patricia Willis
Diana Wilson
James Wilson
Jackie Winfree
Steve Winn

Lauren Wintermyer
Christopher Wood
Ralph Woods
Billy Wright
Yolanda Wright
Mike Yost
Alan Young
Lisa Zanetti

ADMINISTRATION

Foundation of Education

Mr. Jefferson Davis, Principal

"The Fonz"

Inspiration . . .

Mr. Peter Sachon, Assistant Principal

Miss Emilie Tilley, Assistant Principal

AIDES AND GUIDANCE

Mrs. Gray, Guidance

Mrs. Tayloe, Office Secretary

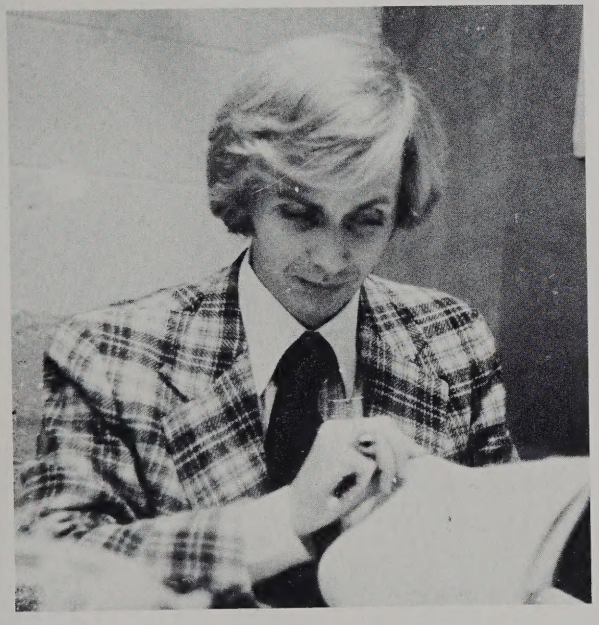

Mr. Worrell, Guidance

Mrs. Jessup, Office Secretary

Mrs. Mitchell, Guidance

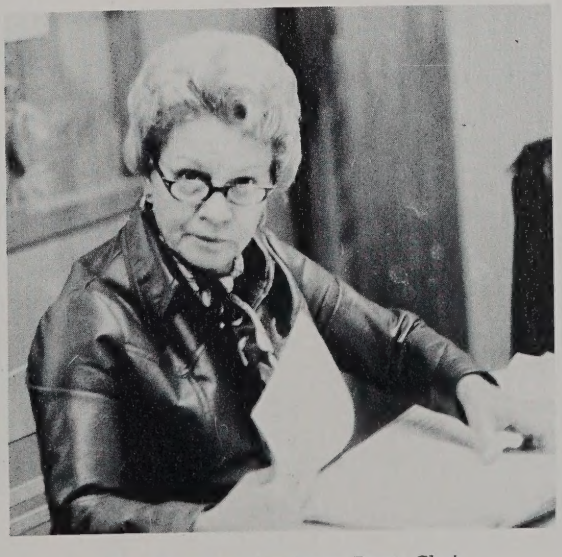

Mrs. Freeman, Guidance Dept. Chair.

Faculty

Bestowing Advice . . . Words of Wisdom . . . Leading Infinite Understanding . . . showing reflections of their arduous struggle and ravenous zeal for a pursued degree of perfection.

Mrs. Pickerel

Miss Harter (Dept. Chair.)

Miss Samford (Dept. Chair.)

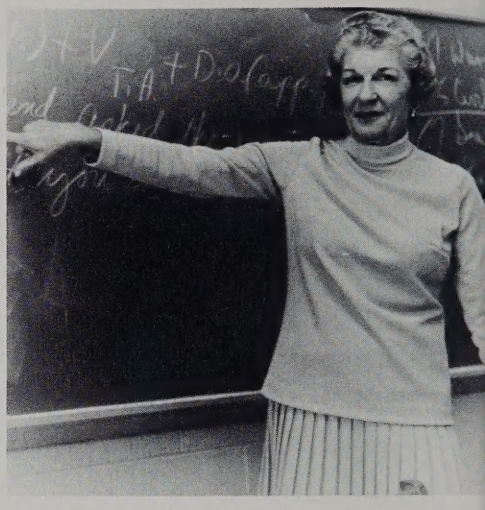

Mrs. Hahn

Mrs. Holland

Mrs. Felton

Mrs. Trett

Miss Gordon

Mrs. Cruser, Mrs. Bassols, and Mr. Waters (Dept. Chair.)

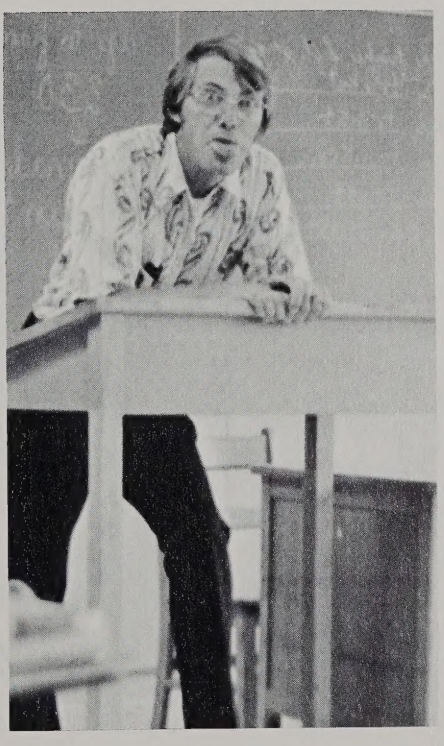

Mr. Hudson

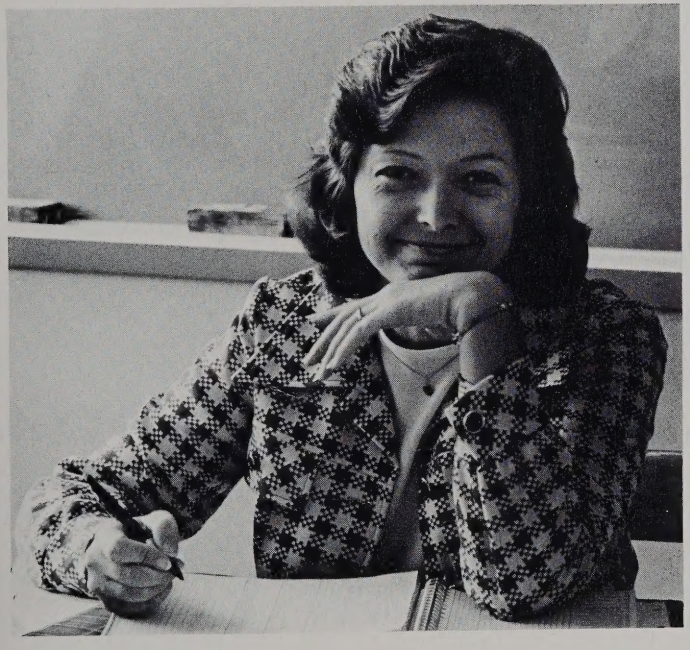

Mrs. George

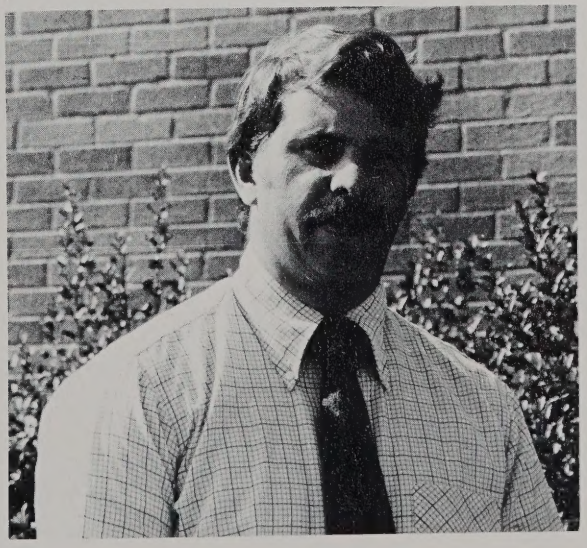

Mr. White

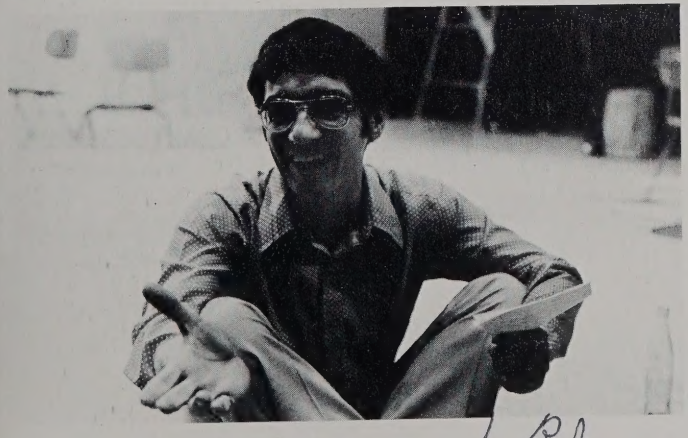

Mr. Garrett

Miss Belda (Dept. Chair.)

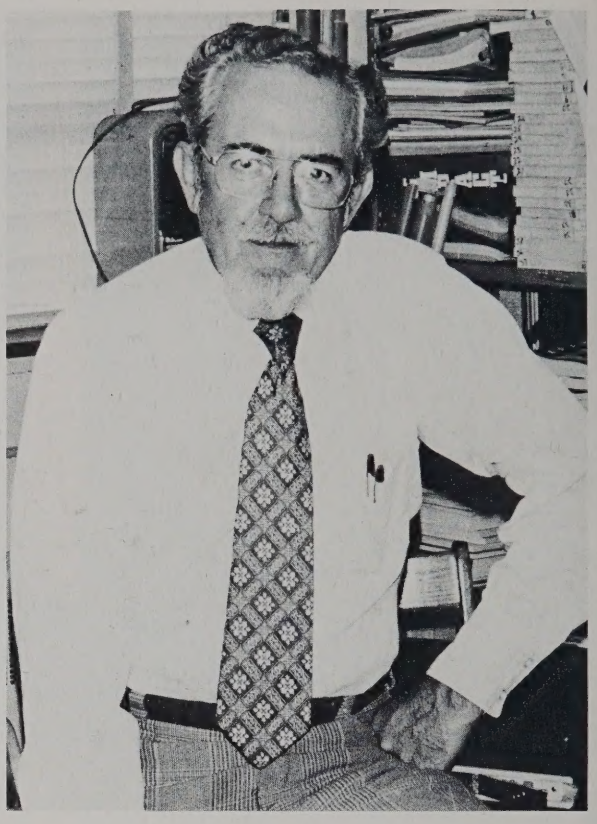

Mr. Blum

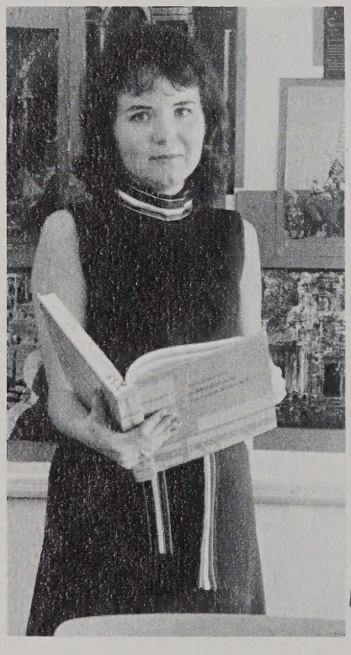

Miss Pangle

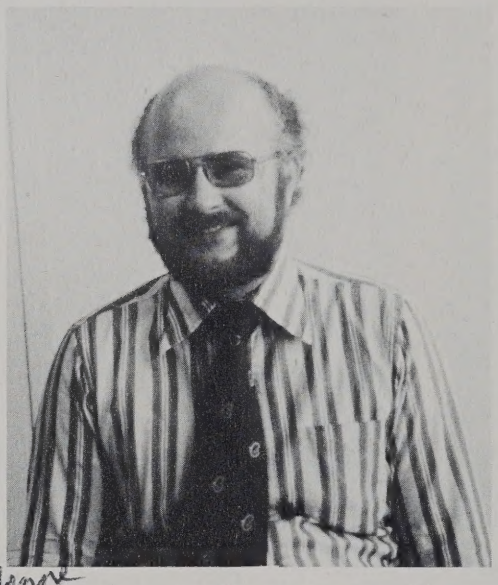

Mr. Coulthard

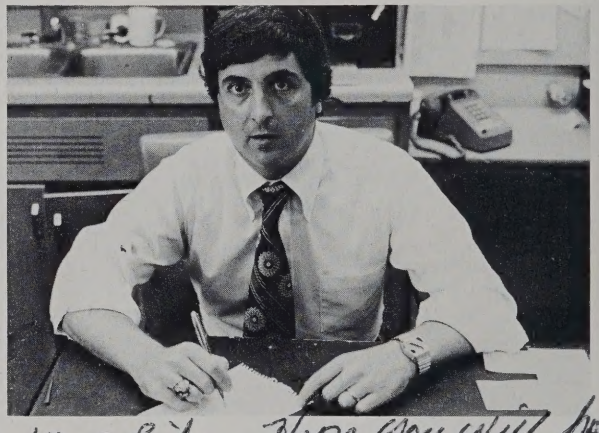

Mr. Baum

Mrs. Smith

Response
We have had a good time in your Life. Hope you will have a really good time at Wendy Gap.
Mr. Coulthard

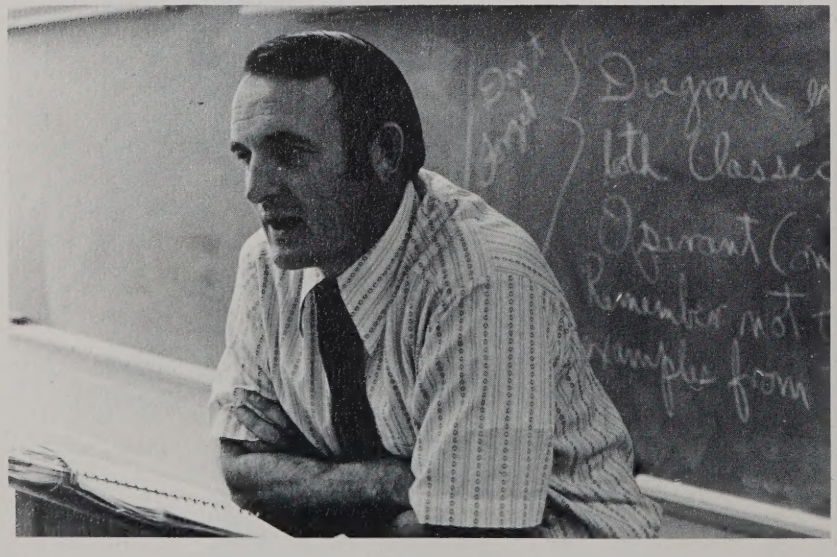

Mr. McGovern

Miss Brewer

Mr. Cooper

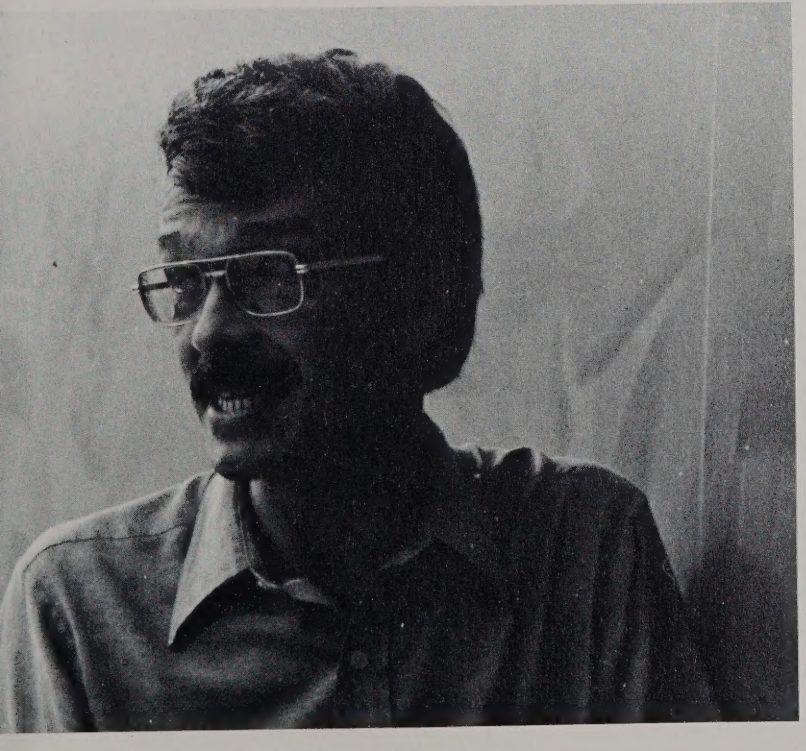

Mr. Boyll (Dept. Chair.)

Miss May

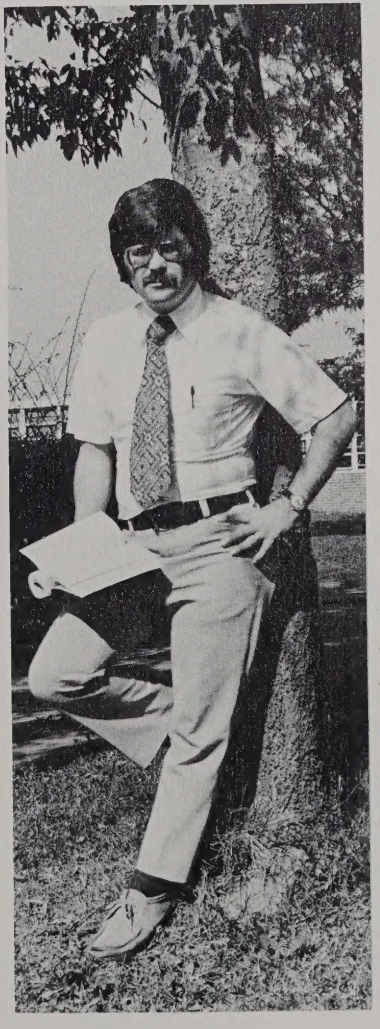

Mr. Leagan

Mr. Fisher, Mr. Williams

Mrs. Tugman

Mrs. Hutcheson

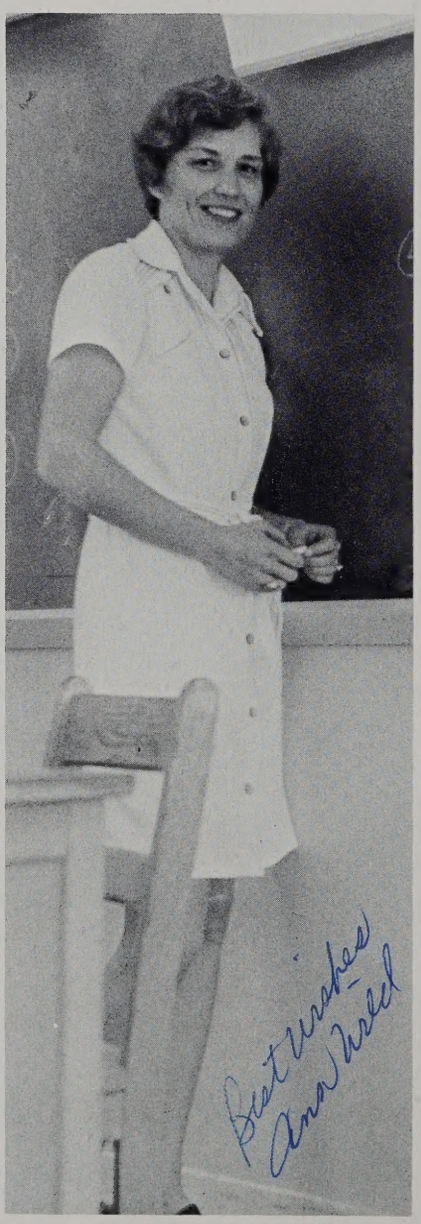

Miss Wild (Dept. Chair.)

Mrs. Davis

Mr. Jenkins

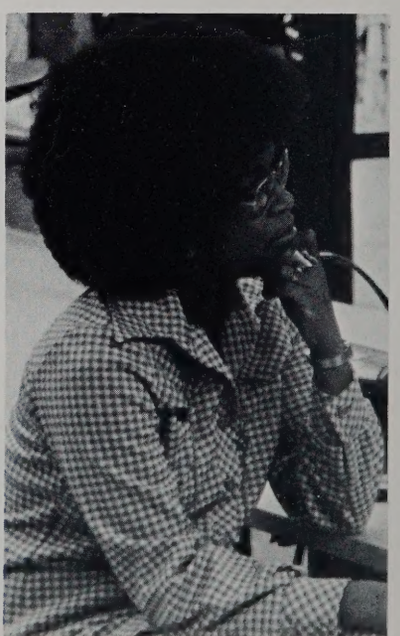

Mrs. Woodhouse (Dept. Chair.)

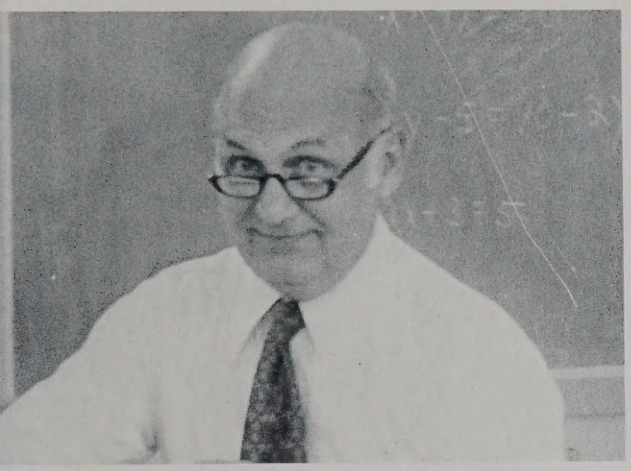

Mr. Haines

Mr. Barba

Mrs. Martin

Mrs. Waller

Mrs. Coleman

Mrs. Brown

Mr. Armstrong

Mrs. Anderson (Dept. Chair.)

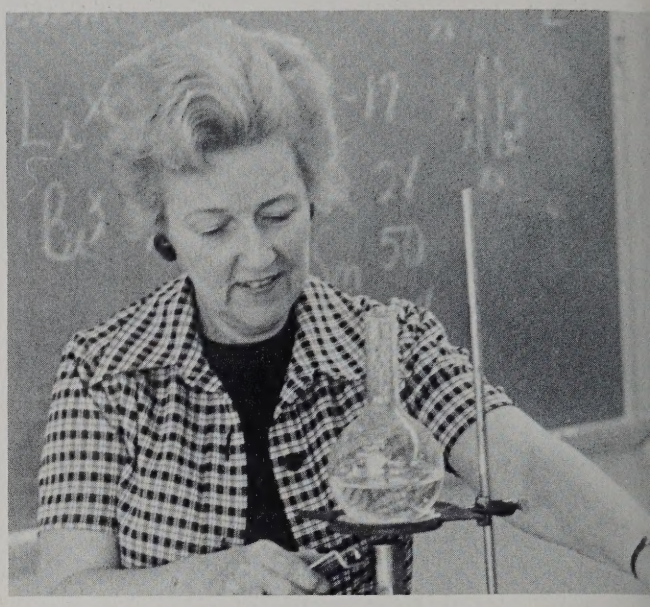

Developing Minds As Well As Bodies

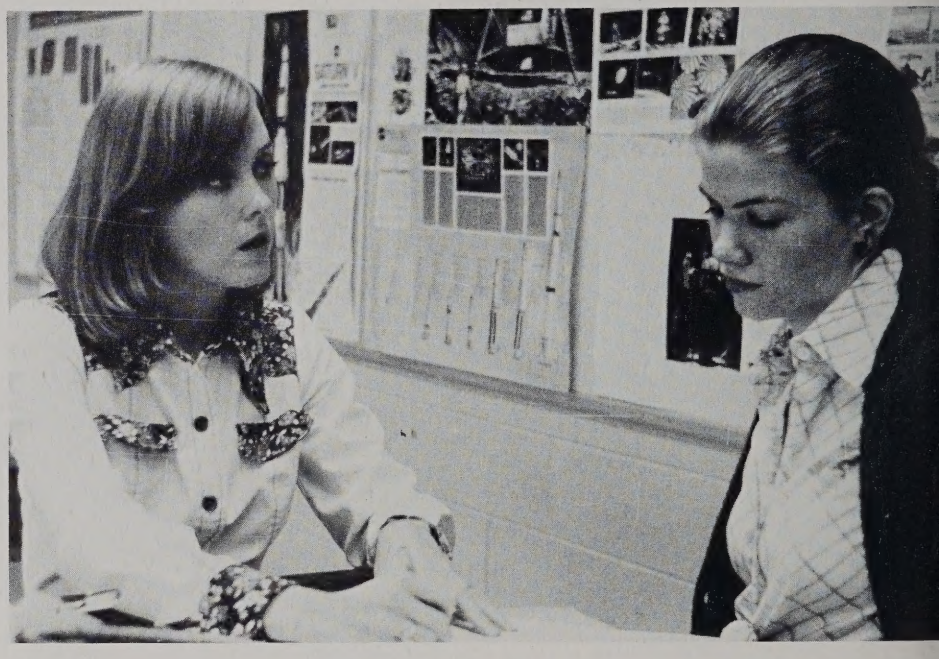

Mrs. K. Smith

Mrs. Hampson

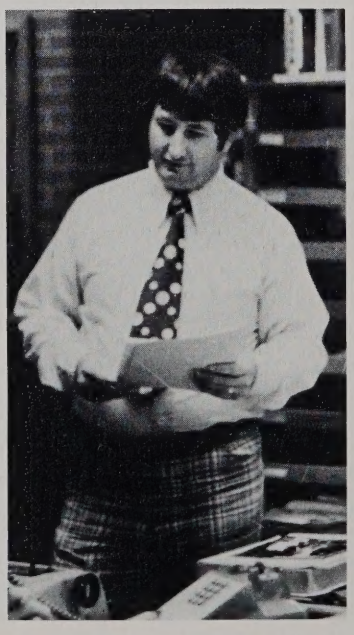

Mr. Gutermuth

Mr. Holland (Dept. Chair.)

Best Wishes!
G.F. Koeppen

PREPARING FOR TOMORROW

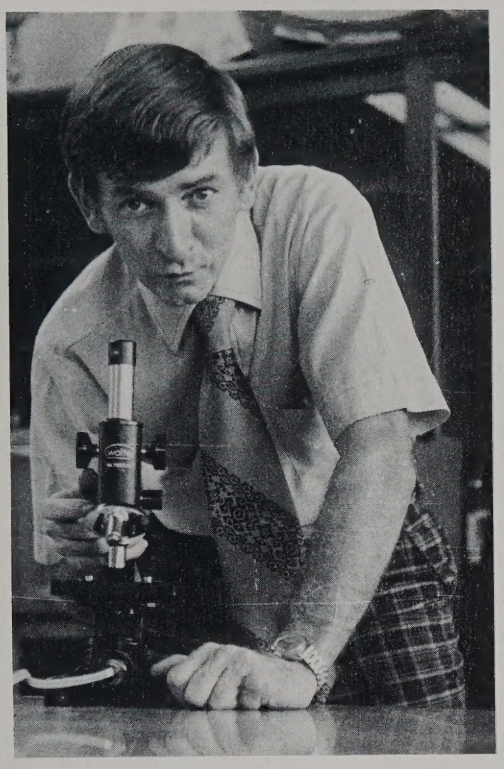

Mr. Koeppen

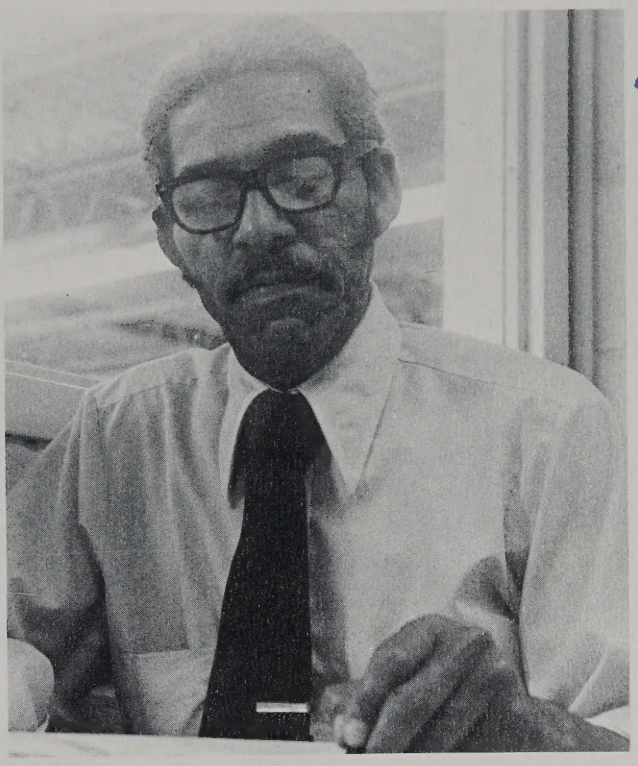

Mr. Taylor

Mrs. Ainslie (Dept. Chair.)

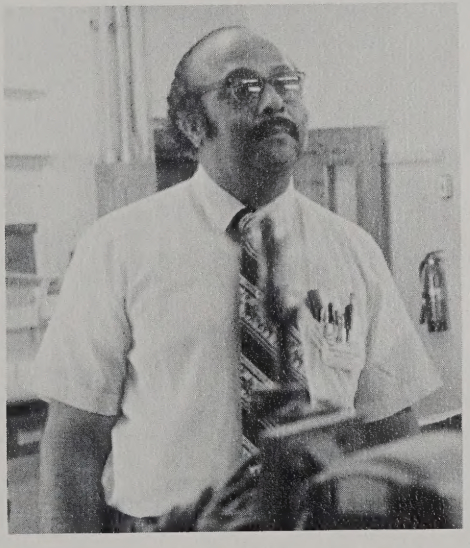

Mr. Woodhouse (Dept. Chair.)

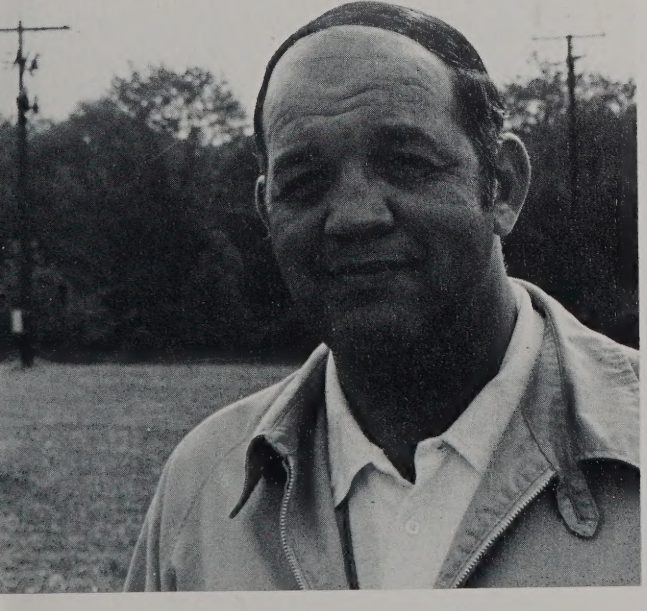

Mr. Habit

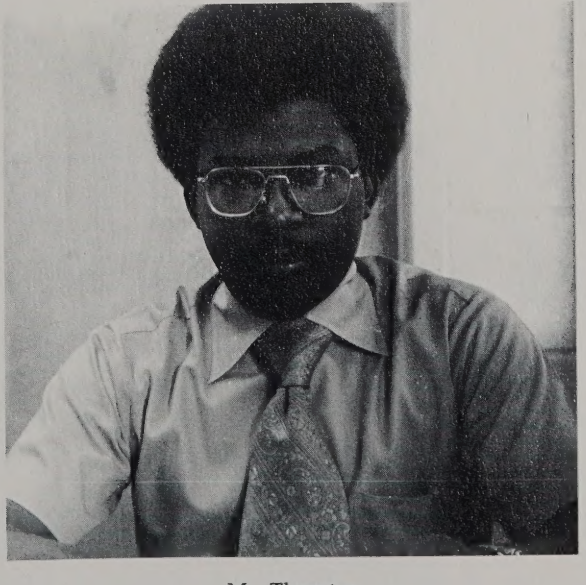

Mr. Thornton

SPECTRUM OF SERVICE

Mrs. McBride (School Nurse)

Lt. Cmdr. Reidel

Cmdr. Newman (Dept. Chair.)

Mr. Rode

Mrs. Long (Libr. Chair.)

Mrs. Nicholson

Miss Kain

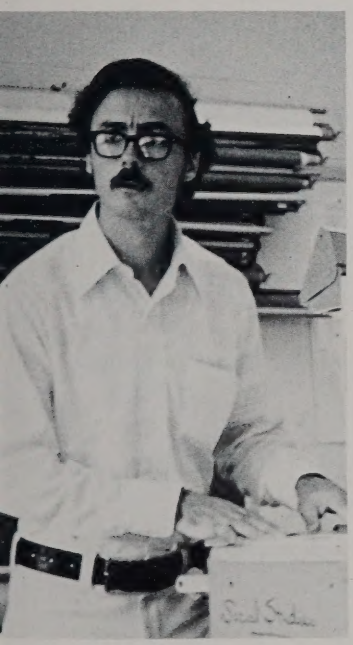

Mr. Phelps

Mrs. Bulman

Mrs. Seacrist

Miss Fowlkes

Mrs. Manuel

ADMINISTRATION

ADMINISTRATION

Davis, Jefferson — B.A., Elon College, M.Ed., College of William and Mary; Principal.

Sachon, Peter — B.A., Catholic University, M.Ed., College of William and Mary; Assistant Principal for Administration.

Tilley, Emilie — B.S., East Carolina University, M.Ed., University of Virginia; Assistant Principal for Instruction.

FACULTY

Ainslie, Mrs. Jeanne C. — B.S., Virginia Commonwealth University; Fashion Merchandising; Advisor, D.E.C.A.

Anderson, Mrs. Ruth M. — B.A. and M.A., Montclair State College; Chemistry; Science Department Chairman.

Armstrong, Mr. Hank — B.A., Catawba College; Physical Education, 10,11.

Barba, Mr. William H. — B.S., Norwich University; Math 4, Algebra 2; Advisor, Soccer Club.

Bassols, Mrs. Maria C. — B.A. and B.S., Institute of Havana, M.Ed., Old Dominion University, Ph.D., University of Havana; Spanish 2,3,4, and 5.

Baum, Mr. Edward N. — B.S., Old Dominion University; English 12, American Life; Advisor, S.C.A.

Belda, Miss Joanne — B.S., Madison College, M.Ed., University of Virginia; Psychology 1,2, U.S. History; Social Studies Department Chairman.

Blum, Mr. Fred J. — B.A., University of Notre Dame; American Life, Government 12, U.S. History 11.

Boyll, Mr. William E. — B.S., Indiana State University, M.Ed., University of Virginia; Music Literature, all Choruses, Drama 2,3; Fine Arts Department Chairman.

Brewer, Miss Mary Jane — B.S., Old Doninion University, Physical Education; Advisor, J.V. Cheerleaders, girls' Varsity Basketball Coach, girls' Varsity Tennis Coach.

Brown, Mrs. Nan Little — B.A., East Carolina University; Typing 1, Personal Typing, Personal Notehand; Co-Advisor, F.B.L.A.

Bulman, Mrs. Linda — B.A., Frederick College; English 10, American Life.

Coleman, Mrs. Jerusha M. — B.S., Albany State College; Typing 1, Business Law, Business Economics; Advisor, Junior Class.

Coulthard, Mr. William H. — B.A., Emory and Henry College, M.A., University of Virginia; Geography, U.S. History 11; Advisor, Young Life.

Cruser, Mrs. Vesta M. — B.A., King College; French 1,2,3,4, and 5.

Davis, Mrs. Sharon R. — B.S. and M.S., Old Dominion University; Distributive Education 2; Advisor, D.E.C.A. Club.

Felton, Mrs. Juanita — B.A., Radford College, M.S.T., Illinois Institute of Technology; Anthropology, Sociology 1,2, U.S. History 11.

Fisher, Mr. Thomas M. — B.A., Catawba College; Chemistry, Math 4; J.V. Football Coach, Varsity Baseball Coach.

Fowlkes, Miss Nancy C. — B.S., Longwood College; Physical Education; Advisor, Varsity Cheerleaders, girls' Varsity Gymnastics Coach, girls' Varsity Hockey Coach, girls' Track and Field Coach.

Freeman, Mrs. Clelia T. — B.S., Radford College, M.Ed., College of William and Mary; Director of Guidance.

Garrett, Mr. James E., Jr. — B.A., University of Richmond, M.Ed., University of Virginia; English 10, Drama 1,2,3; Advisor, National Thespians, Dramatics Coach.

George, Mrs. Katherine R. — B.A., Radford College; Advanced Composition, World Literature, English 10,12.

Gordon, Miss Janice L. — B.A., Virginia Wesleyan; English 10,11.

Gray, Mrs. Shirley L. — B.S., College of William and Mary, M.S., Old Dominion University; Guidance Counselor.

Gutermuth, Mr. Billy — B.A., Lycoming College; Biology; Varsity Wrestling Coach.

Habit, Mr. Al — B.S., East Carolina University, M.S., Old Dominion University; Physical Education; Varsity Football Coach.

Hahn, Mrs. Ruth H. — B.S., Madison College; English 10,11.

Haines, Mr. John L. — B.S., U.S. Naval Academy; Geometry, Algebra 1.

Hampson, Mrs. Bridget S. — B.S., College of William and Mary; Algebra 2, Geometry.

Harter, Miss Lois — B.S., State University College of New York; Home Economics.

Holland, Mrs. Deborah D. — B.A., Lenoir Rhyne College; English 10, Latin 1,2,3, and 4; Advisor, Yearbook, Latin Club.

Holland, Mr. Stuart — B.S., East Carolina University, M.Ed., University of Virginia; Physical Education; Athletic Director; Assistant Varsity Football Coach, Assistant Varsity Basketball Coach; Varsity Club; Physical Education Department Chairman.

Hudson, Mr. Gary — B.A., College of William and Mary; German 1,2,3, and 4;

FACULTY

Hutcheson, Mrs. Mary M. — B.A., Agnes Scott College; Geometry, Algebra 1.

Jenkins, Mr. Terry M. — B.S., Old Dominion University; Distributive Education, 1,2,3; Advisor, Distributive Education Club.

Kain, Miss Patricia — B.A., University of Virginia; English 12.

Koeppen, Mr. Arthur Francis — B.S., A.A., Norfolk William and Mary College, M.Ed., College of William and Mary; Biology; Advisor, Fine Arts Club; J.V. Baseball Coach.

Leagen, Mr. Gary C. — B.S., Virginia Tech, M.A., East Tennessee State College; Government 12; Advisor, Key Club.

Long, Mrs. Jerry N. — B.A., Madison College; Librarian; Library Department Head.

Manuel, Mrs. Joan M. — B.S., Longwood College; Librarian.

Martin, Mrs. Don M. — B.S., Radford College; Clerk Typist 2, Stenography 2; Advisor, F.B.L.A.

May, Miss Kathryn — B.A., and M.Ed., University of North Carolina; Journalism 1,2, Government 12; Advisor, Coxswain.

McBride, Mrs. Elizabeth B. — Registered Nurse from Norfolk General Hospital School of Professional Nursing; School Nurse; Advisor, Cox Medical Association.

McGovern, Mr. George — B.S., University of South Carolina, M.S., Old Dominion University; Government 12; Asion University; Government 12; Assistant Wrestling Coach, Track Coach.

Mitchell, Mrs. Helen Jewel — B.A., Wake Forest College, M.Ed., College of William and Mary; Guidance Counselor.

Myers, Mrs. Ruth H. — B.S., M.S., Penn State, M.Ed., Old Dominion University; English 10.

Newman, Cdr., Ray C. — B.A., Old Dominion University; Naval Science Instructor (NJROTC)

Nicholson, Mrs. Gale — B.A. and B.S., East Carolina University, M.Ed., VPI; Bookkeeping 1,2, Typing 1; Business Department Chairman.

Pangle, Miss Jennie Lou — B.A., Wake Forest College; Government 12, World History.

Phelps, Mr. G.W. — B.A., Catawba College; American Life, U.S. History 11, Government 12.

Pickerel, Mrs. Elizabeth S. — B.A., Columbia College; English 12; Advisor, Forensics.

Riedel, LCDR (Ret.) Leonard W. — Naval Academy, Training Center; Damage Control, Firefighting-3m (NJROTC).

Rode, Mr. Robert R. — B.S., University of Florida, M.S., Old Dominion University; Biology, Earth Science; Cross Country Coach, Tennis Coach.

Samford, Miss Katherine A. — B.S., Madison College, M.Ed., University of Virginia; American Life, English 11; Advisor, National Honor Society; The Yawp; English Department Chairman.

Smith, Mrs. Karen — B.S., Southwest Texas State University; Physics, Math 4.

Smith, Mrs. Sharron H. — B.S., Longwood College; U.S. History 11, Humanities; Co-Advisor, Senior Class.

Taylor, Mr. Charles D. — B.S., Hampton Institute; Mechanical Drawing, 1, Power Mechanics 1,2.

Thornton, Mr. Roland L. — B.S., Norfolk State College; Electronics 1,2,3, Woods 1, Mechanical Drawing 2,3, Crafts; Advisor, Electronics Club.

Trett, Mrs. Lurlene — B.A., Park College; English 9,12; Co-Advisor, Forensics.

Tugman, Mrs. Jane — B.S., Old Dominion University; Stenography 1, Clerk Typist 1, General Business.

Waller, Mrs. Neola — B.A., Oklahoma State University, M.Ed., College of William and Mary; Math Analysis, Calculus.

Waters, Mr. Earl D. — B.A., Lambuth College, M.A., George Peabody College; Spanish 1,2; Foreign Language Department Chairman.

White, Mr. Steve — B.S., Old Dominion University; English 11, Speech 1,2; Advisor, Debate Club.

Wild, Miss Ann — B.A., Newberry College, M.Ed., Clemson University; Algebra 2, Math 4; Math Department Chairman.

Williams, Mr. Philip — B.S., Atlantic Christian College; Consumer Math, Math 3; Varsity Basketball Coach, Golf Coach, J.V. Football Coach.

Wood house, Mr. Alexandre H. — B.S., Virginia State College, M.A., University of Virginia; Woods 1,2,3; Advisor Senior Class.

Woodhouse, Mrs. Betty — B.A., Norfolk State College; Art 1,2,3,4, and 5.

Worrell, Mr. Thaddeus J. — B.A., Milligan College, M.S., Old Dominion University; Guidance Counselor.

STAFF

ASSISTANT TO ADMINISTRATION

Goad, Miss Debbie — Library Assistant
Jessup, Mrs. Marjorie — Office Secretary
Seacrist, Mrs. Jewell — School Treasurer
Tayloe, Mrs. Minnie — Secretary to the Principal.

STAFF

Hines, Mr. Elwood — Custodian
Moran, Mrs. Lillian — Dietitian

Remember when we used to go to the beach and you would make me put on sunscreen and I would complain because I thought I looked like a ghost?

ITALIAN FOOD
CHICHO'S
SUCCESS

Business Index

Artist Showcase, Ltd. 199
Band Parents 197
Baylor Corporation 198
Bayville Farms 193
Bee Hive Bookstore 198
Belo 202
Buddy's Pizza & Sub Shoppe 201
Carmine's Coiffures 194
Charley's 199
Coca-Cola 204
Commonwealth Realty Corp. 203
Crutsinger's Auto Service, Inc. 200
El Sombrero 194
Exxon, Frost's First Colonial 201
GO HO Tapes & Audio Shop 198
Mr. Gus's Hairstyling 200
Dr. Henry Thaxton 198
Herbert Harrell Florist 200
Hip Pocket 199
Holoman-Brown Funeral Home 193
The Homespun Hut 198
Howell & McNamara 200
Kellam-Eaton Insurance 202
L.G. Balfour 195
Malibu Mobil 199
Martin M. Leibowitz 198
McIntosh 191
Napoleon's 198
NAS Oceana Federal Credit Union 192
N.B. Wilson, Jr. 198
Pembroke Square Apartments 199
Perry Upholstering 199
Pet 196
Pic's Cleaners and Laundry 194
Professional Realty 204
Real Estate Corp. of Virginia 196
Robbins Corner Hardware 201
Roy Meekins Paints, Inc. 199
Senior Class Parent Patrons 198-199
Sewing Circle 201
Shomiers General Merchandise 199
The Walnut Tree 198
Willis Wayside 200
Winston Electric Company 193

The purpose of the McIntosh Studio
is to bring beauty and happiness through
the glorious art of photography.

McIntosh
STUDIO "The Studio of Award-Winning Photographers"
701 W. 21st St. 625-2102 / Pembroke Mall 497-7481 / Military Circle 420-6486

THEY'RE ON THE WAY
• to the van of their dreams • a Eurorail ticket • an 8-track deck • a college degree
Because today, they're saving by mail at NAS Oceana Federal Credit Union.
We've got two offices — at Pembroke Office Park and NAS Oceana. But you can save by mail to save your time and gas.
We pay higher interest rates than those paid by commercial banks. So your savings add up faster when you save with us.
We'll answer questions about things that puzzle you — like interest rates and loan applications. And we'll help you plan a budget now to meet your future goals.
Membership is open to families of all active or retired military personnel (Navy, Army, Marines, Air Force, Coast Guard) and families of NAS Oceana employees.
So come see us and save. At NAS Oceana Federal Credit Union.
NAS OCEANA FEDERAL CREDIT UNION
at Pembroke Office Park & NAS Oceana
Each member account insured to $40,000 by Administrator, National Credit Union Administration

Winston

Electric

Company

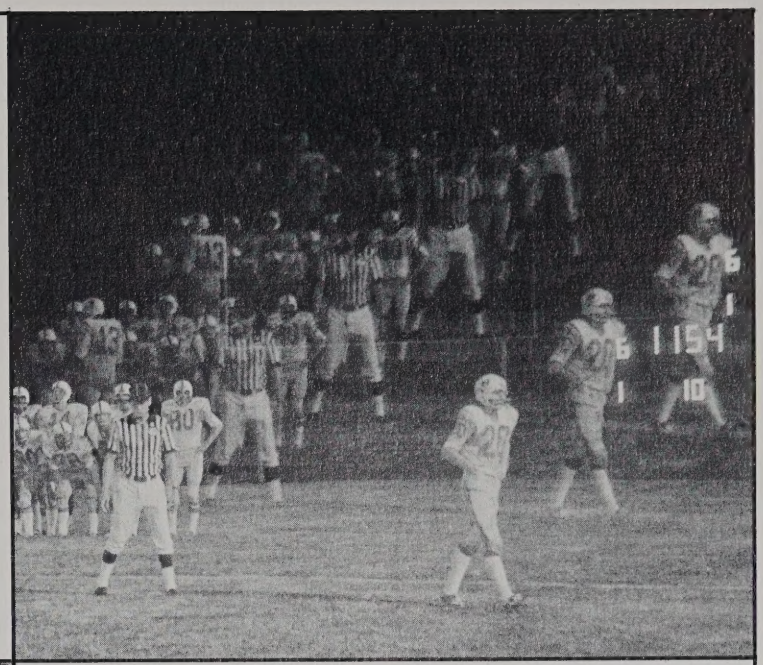

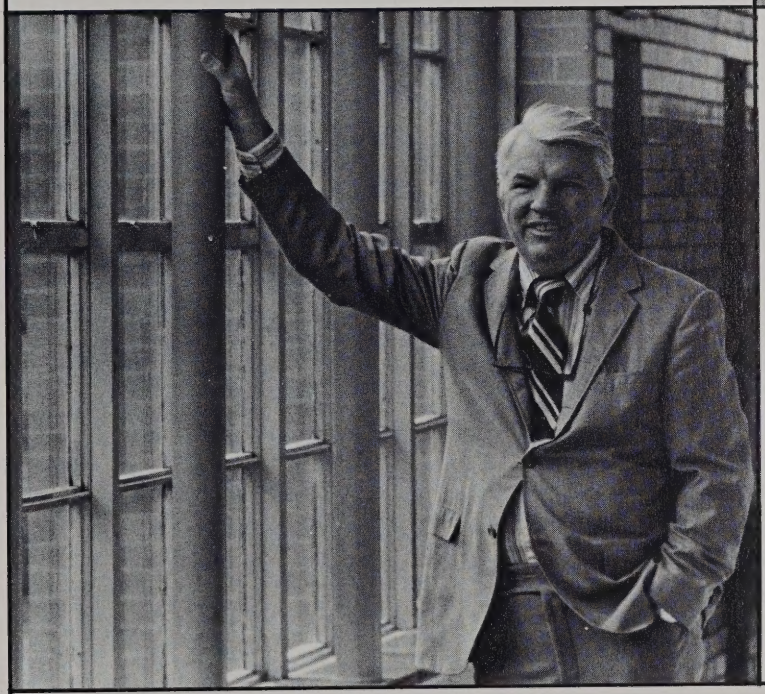

COMPLIMENTS

OF

BAYUILLE FARMS INC.

Holomon-Brown Funeral Home

TIDEWATER DRIVE CHAPEL

8464 TIDEWATER DRIVE
NORFOLK, VIRGINIA
583-0177

BAYSIDE CHAPEL

1457 INDEPENDENCE BLVD.
VIRGINIA BEACH, VIRGINIA
464-6221

INDIAN RIVER CHAPEL

6568 INDIAN RIVER ROAD
VIRGINIA BEACH, VIRGINIA
420-2350

Carmine's Coiffures

Hair & Skin Care
For Ladies & Gentlemen

4732 Va. Beach Blvd. 499-1221
(Next to Pembroke Mall)

636 Hilltop West 425-1221
(Adjacent to Hilltop North)

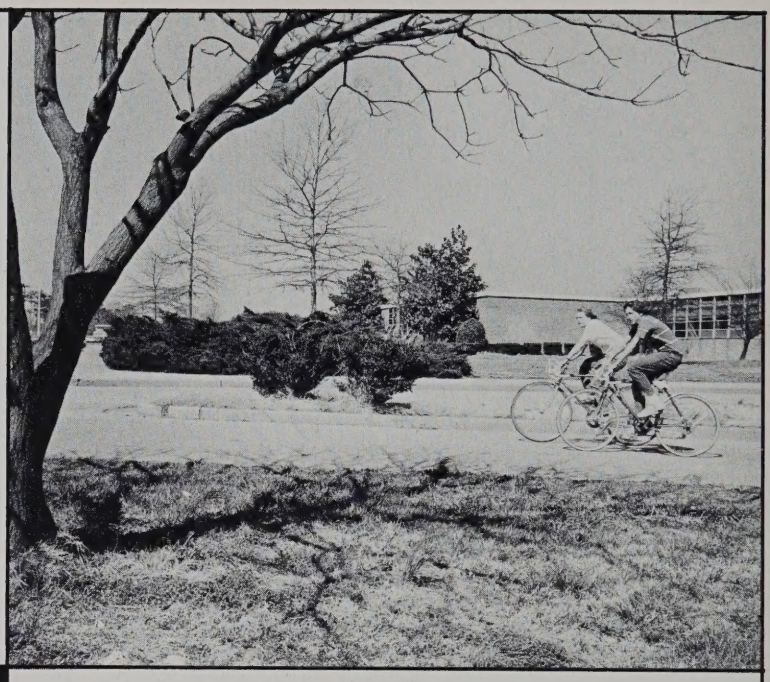

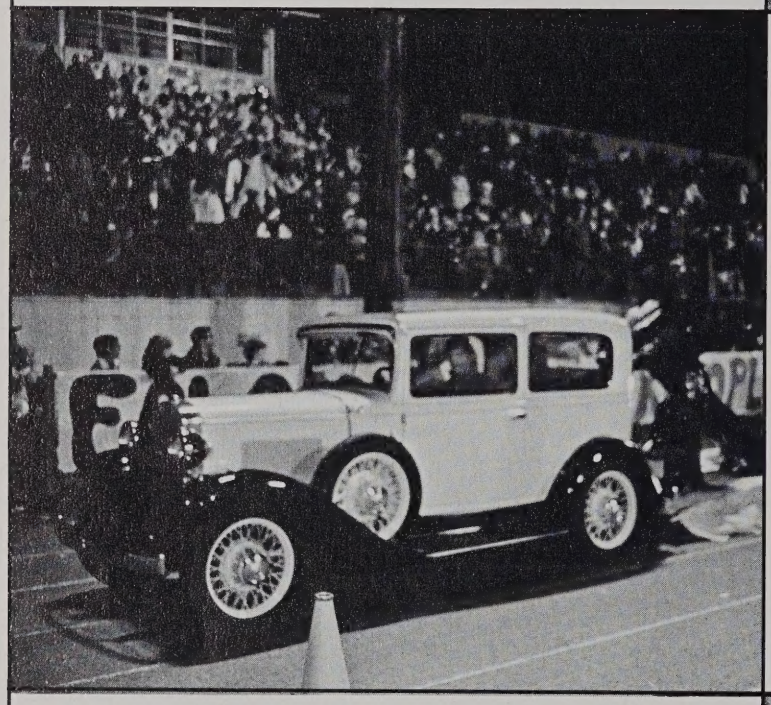

pick up + delivery

PIC'S

Cleaners + Laundry

We clean clothes others refuse.

325 laskin road 428-2801

shore drive at lynnhaven bdg

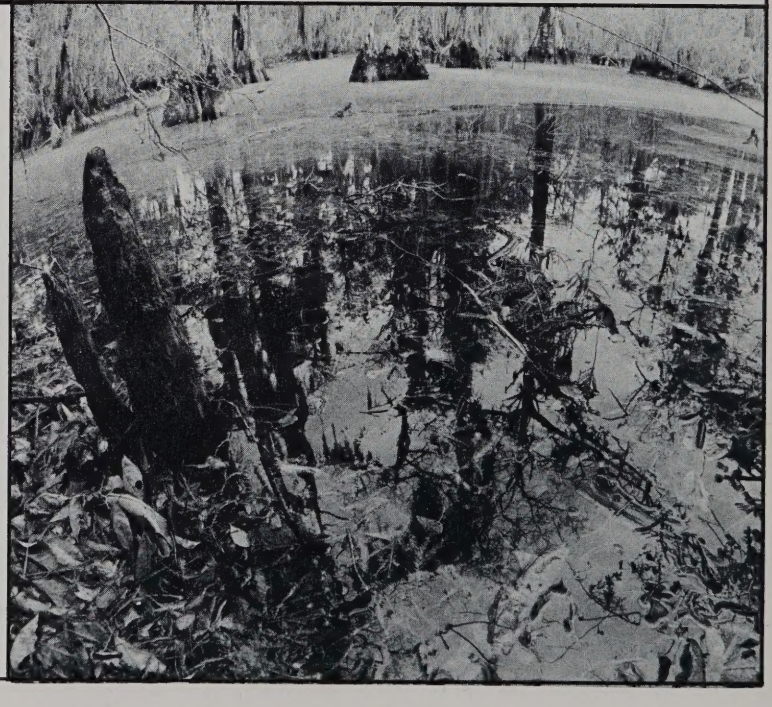

L. G. Balfour

PET

It Makes Me HAPPY!

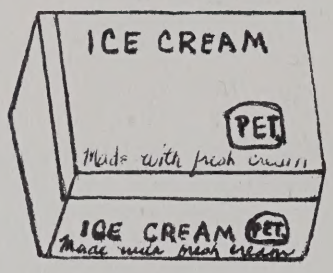

PET INCORPORATED DAIRY DIVISION

REALTOR®

2648 Virginia Beach Blvd.
Virginia Beach, Va. 23452

486-3800

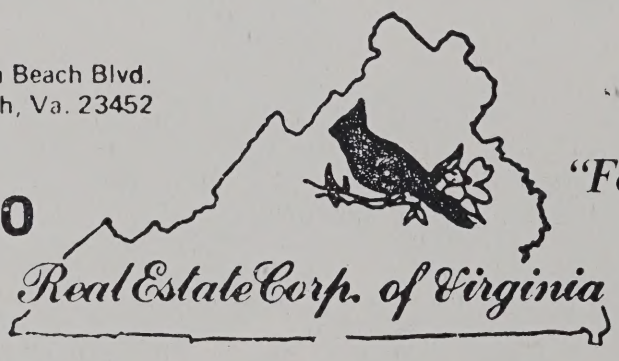

"For The People"

Real Estate Corp. of Virginia

LES and ANN BRUESTLE, Realtors

Res: 481-6429

Sales - Rentals

-Property Management-

New Construction

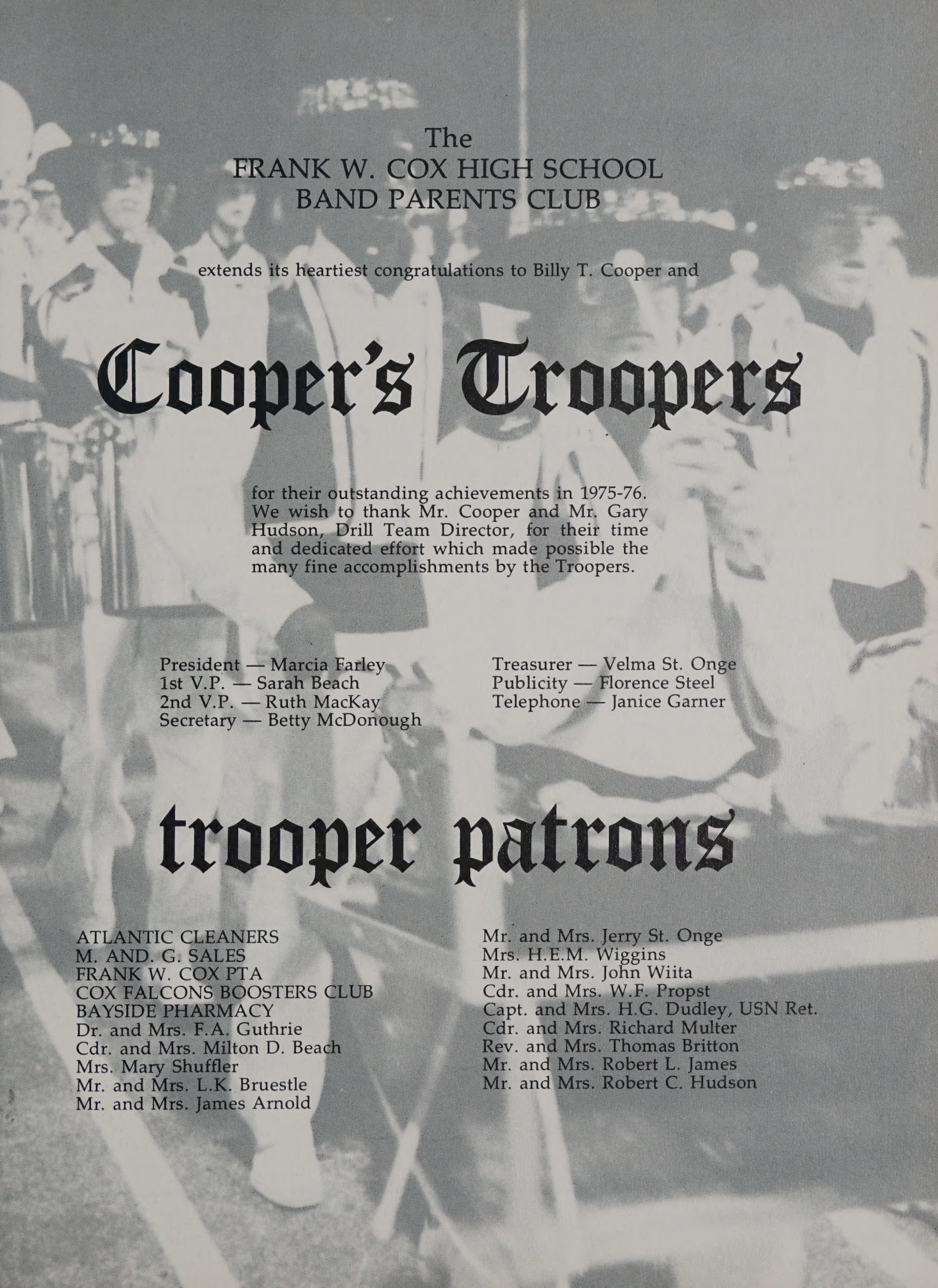

The
FRANK W. COX HIGH SCHOOL
BAND PARENTS CLUB

extends its heartiest congratulations to Billy T. Cooper and

Cooper's Troopers

for their outstanding achievements in 1975-76. We wish to thank Mr. Cooper and Mr. Gary Hudson, Drill Team Director, for their time and dedicated effort which made possible the many fine accomplishments by the Troopers.

President — Marcia Farley
1st V.P. — Sarah Beach
2nd V.P. — Ruth MacKay
Secretary — Betty McDonough
Treasurer — Velma St. Onge
Publicity — Florence Steel
Telephone — Janice Garner

trooper patrons

ATLANTIC CLEANERS
M. AND. G. SALES
FRANK W. COX PTA
COX FALCONS BOOSTERS CLUB
BAYSIDE PHARMACY
Dr. and Mrs. F.A. Guthrie
Cdr. and Mrs. Milton D. Beach
Mrs. Mary Shuffler
Mr. and Mrs. L.K. Bruestle
Mr. and Mrs. James Arnold
Mr. and Mrs. Jerry St. Onge
Mrs. H.E.M. Wiggins
Mr. and Mrs. John Wiita
Cdr. and Mrs. W.F. Propst
Capt. and Mrs. H.G. Dudley, USN Ret.
Cdr. and Mrs. Richard Multer
Rev. and Mrs. Thomas Britton
Mr. and Mrs. Robert L. James
Mr. and Mrs. Robert C. Hudson

Senior Class

Mr. & Mrs. K.W. Alexander
Mr. & Mrs. G.T. Allender
Mr. & Mrs. Everett C. Andrews
Mr. & Mrs. M.F. Aspinwall
Capt. & Mrs. George L. Ayers
Cdr. & Mrs. W.K. Banks
Rodger & Beverly Baldwin
Mr. & Mrs. Joseph J. Bartel
Cdr. & Mrs. Milton Beach
Mr. & Mrs. William J. Blackburn
Mrs. J. Stanton Blain
Mr. & Mrs. Richard F. Broudy
Mr. & Mrs. William E. Burbank
Mr. & Mrs. Hoover F. Bunn
Mr. & Mrs. Leslie J. Carr
Mr. & Mrs. Raymond C. Clark
Mr. & Mrs. Bailey L. Condrey
Mr. & Mrs. Richard M. Coradi
Cdr. & Mrs. Robert Crafton
Cherry & Harold Davidson
Mr. & Mrs. Donald G. Deane
Mr. & Mrs. John P. Devenny, Jr.
Mr. & Mrs. K.A. Doyle
Mr. & Mrs. Vernon B. Eaton
Mr. & Mrs. Jack Everton
Mrs. Claire L. Forster
Lee & Jean Frank
Mr. & Mrs. Gilbert R. Friedman
Mr. & Mrs. James F. Thornton
E.L. Gaylor Family
Cdr. & Mrs. A.K. Glover, Jr.
Mr. & Mrs. Albert B. Gornto, Jr.
Mr. & Mrs. Alfredo M. Guinto
Mr. & Mrs. Kenneth F. Hall
Mr. & Mrs. Charles W. Hardie
Mr. & Mrs. James W. Humphreys
Mr. & Mrs. E.N. Jasper
Mr. & Mrs. John L. Jennings
Capt. & Mrs. Roycroft Clifton Jones Jr.
Mr. & Mrs. Thomas A. Jones
Paul & Jean Klatt
Mr. & Mrs. John R. Langlois
Capt. & Mrs. R.E. Larson
Mr. & Mrs. Donald D. Lutz
Cdr. & Mrs. Edward Lyons
The March Family
Capt. & Mrs. Charles E. Martin
Mr. & Mrs. Harold W. Mathis
Mr. & Mrs. B.F. Matthais Jr.
Mr. & Mrs. Donald L. McBride

Ryan,
It's been really fun in math this year. I'm glad that I got to know you. I hope that you have a good summer and I'll probably see ya some time - stay just the way you are - Good luck next year
Love,
Suzanne

Business

The Walnut Tree
Napoleon's
Dr. Henry Thaxton
Mr. Martin M. Leibowitz
N.B. Wilson, Jr.

The Homespun Hut
GO HO Tapes & Audio Shop
Baylor Corporation
Bee Hive Bookstore

Parent Patrons

Mr. & Mrs. William H. McCord
Mr. & Mrs. Julian S. McDaniels
The W.A. McGowns
Mr. & Mrs. John T. McLaughlin
Mr. & Mrs. John S. Meekins
Mr. & Mrs. Manning C. Merritt
Mr. & Mrs. Junius Miller; Mr. Baron Miller
Mr. & Mrs. Ernest L. Moore, Jr.
Michael G. Morris Family
Lt. Cdr. & Mrs. Judd A. Moss
Captain & Mrs. A.M. Motley USN (ret)
Mr. & Mrs. William T. Mullen
Captain & Mrs. Ross L. Neagley, Jr.
Mr. & Mrs. Thomas A. Newton
Mr. & Mrs. Jerry St. Onge
Mr. Luther M. Palmer
Col. & Mrs. James R. Penny
Capt. & Mrs. R.E. Pope U.S.M.C. (ret)
Dr. & Mrs. D.C. Pryor
Mr. & Mrs. H.R. Purkey
Charles & Florence R. Reich
Mr. & Mrs. Wayne Rouse
Lt. Col. & Mrs. James Ryan, Jr.
Mr. & Mrs. Edward H. Sawyer
Mr. & Mrs. Kenneth L. Seay
Mr. & Mrs. Ralph S. Shaw
Mrs. James Shuffler & Family
Mr. & Mrs. Henry B. Slough
Mr. & Mrs. Andrew Smeland
Mr. & Mrs. Clell H. Smith
Capt. & Mrs. William F. Span
Mr. & Mrs. John A. Stanley
Mr. & Mrs. J. Robert Stiffler
Cdr. (ret) & Mrs. Edward S. Stolle, Jr.
Mr. & Mrs. Michael Stubbs
Mr. & Mrs. John P. Swanson
Cdr. & Mrs. Adrian A. Tingle USN (ret)
Col. & Mrs. Richard A. Vogel
Mr. & Mrs. Robert W. Waddell
Mr. & Mrs. Robert H. Walker
Cdr. & Mrs. H.T. Walsh, Jr.
Capt. & Mrs. M.P. Watson, Jr. USN (ret)
Cdr. & Mrs. J.E. Weirich
Mr. & Mrs. Burnice B. White
Mr. & Mrs. Kevin R. White
Mr. & Mrs. John W. Whitlatch, Jr.
Mr. & Mrs. John W. Wiita
Robert E. Winn Family
Mr. & Mrs. C.H. Wisecarver
Mr. & Mrs. Terrence Lie Zackowski

Patrons

Artist Showcase, Ltd.
Roy Meekins Paints, Inc.
Malibu Mobil
Shomiers General Merchandise Inc.
Perry Upholstering
Pembroke Square Apartments
Hip Pocket
Charley's

428-3206

Howell & McNamara Prescription Optician

974 Laskin Road
(Near the A&P Store)
Virginia Beach, Va.

Herbert Harrell FLORIST

TEXACO

Best of Luck to the Graduating Class of 1976

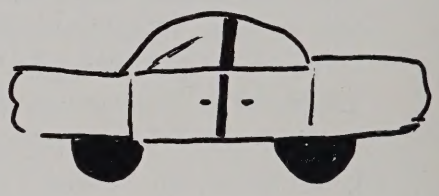

CRUTSINGER'S AUTO SERVICE, INC.

Mr. Gus's Hairstyling

Princess Theater Bldg.
Virginia Beach Blvd.

Phone
340-6408

Willis Wayside

(804) 481-5116

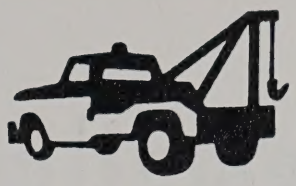

FROST'S FIRST COLONIAL EXXON

AUTOMOTIVE REPAIR, TOWING

BILL FROST
Owner

1400 GREAT NECK RD.
VIRGINIA BEACH, VA 23454

Robbins Corner

Hardware

Dial 464-3232
Hardware — Lumber & Mouldings
Garden Tools — Paints & Glass
Windows & Screens Repaired — Tool Rentals

Customer Service

Special Orders

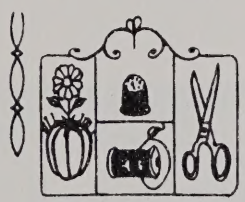

Sewing Circle FABRICS

Friendly Smiles

BUDDY'S

Square New York Pizza

Philadelphia Style Submarines

Dough Made Fresh Daily

211 24th St.

We Deliver

subs & pizza

To Your Home.
Reward Yourself.
Try Us.

428-4737

beer on & off

Compliments of London Bridge

BELO

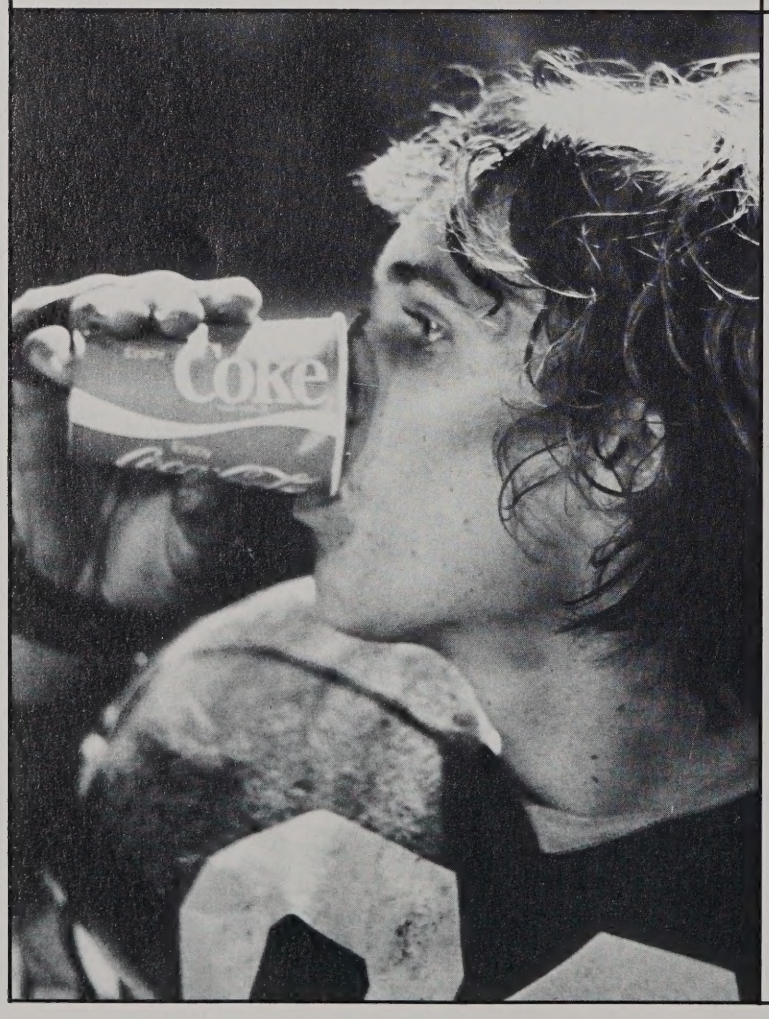

Kellam - Eaton Insurance

&

Real Estate Company

Real Estate — Rentals — Insurance

Phone: 428-9161
3111 Pacific Avenue

Phone: 427-2900
2406 Princess Anne Road

sales - rentals

insurance

Commonwealth Realty Corp.

2242 Great Neck Road

Virginia Beach, VA 23451

Office 481-7533

PROFESSIONAL REALTY sells VIRGINIA BEACH

Member
Tidewater MLS
George Ayers

420-0000
Westside Office
Va. Beach, Va.

340-0000
Eastside Office
Va. Beach, Va.

It's the real thing. Coke.
Trade-mark ®

Enjoy Coca-Cola Trade-mark ®

Bottled by:
Norfolk Coca-Cola Bottling Works, Inc.

FACULTY and STAFF INDEX

Ainslie, Mrs. Jeanne 60, 183
Anderson, Mrs. Ruth 182
Armstrong, Mr. Hank 83, 182, 85
Barba, William 181
Bassols, Mrs. Maria 177
Baum, Mr. Edward 178
Belda, Miss Joanne 178
Blum, Mr. Fred 178
Boyll, Mr. William 179
Brewer, Miss Mary Jane 179
Brown, Mrs. Nan 181
Cafeteria Staff 51
Coleman, Mrs. Jerusha 181
Cooper, Mr. Billy 71, 179
Coulthard, Mr. William 178
Cruser, Mrs. Vesta 177
Custodial Staff 51
Davis, Mr. Jefferson 6, 7, 29, 174
Davis, Mrs. Sharon 180
Felton, Mrs. Juanita 28, 176
Fisher, Mr. Thomas 84, 85, 180
Fowlkes, Miss Nanny 102
Freeman, Mrs. Clelia 175
Garrett, Mr. James 177
George, Mrs. Katherine 177
Gordon, Miss Janice 177
Goad, Miss Debbie 34
Gray, Mrs. Shirley 175
Gutermuth, Mr. Billy 94, 182
Habit, Mr. Al 18, 81, 83, 183
Hahn, Mrs. Ruth 176
Haines, Mr. John 181
Hampson, Mrs. Bridget 182
Harter, Miss Lois 63, 176
Hines, Mr. Elwood 51
Holland, Mrs. Debbie 28, 176
Holland, Mr. Stuart 83, 182
Hudson, Mr. Gary 72, 177
Hutcheson, Mrs. Mary 180
Jenkins, Mr. Terry 180
Jessup, Mrs. Marjorie 175
Koeppen, Mr. Arthur 183
Leagan, Mr. Gary 179
Long, Mrs. Jerry 184
Manuel, Mrs. Joan 29
Martin, Mrs. Don 59, 181
May, Miss Kathryn 28, 55, 179
McBride, Mrs. Elizabeth 64, 184
McGovern, Mr. George 99, 178
Mitchell, Mrs. Helen 175
Myers, Mrs. Ruth
Newman, Cmdr. Ray 66, 184
Pangle, Miss Jennie Lou 178
Phelps, Mr. Gerald 185
Pickerel, Mrs. Elizabeth 176
Reidel, Cmdr. Leonard 66, 67, 184
Rode, Mr. Robert 110, 184
Sachon, Mr. Peter 174
Samford, Miss Katherine 44, 176
Seacrist, Mrs. Jewell 185
Smith, Mrs. Karen 182
Smith, Mrs. Sharon 53, 178
Tayloe, Mrs. Minnie 175
Taylor, Mr. Charles 50, 183
Thornton, Mr. Roland 76, 183
Tilley, Miss Emilie 17, 174
Trett, Mrs. Lurlene 176
Tugman, Mrs. Jane 180
Waller, Mrs. Neola 181
Waters, Mr. Earl 177
White, Mr. Steve 177
Wild, Miss Ann 180
Williams, Mr. Phil 17, 84, 88, 180
Woodhouse, Mr. H.H. 53, 183
Woodhouse, Mrs. Betty 180
Worrell, Mr. Thaddeus 175

ACTIVITIES INDEX

Band 72, 73
Baseball 106, 107, 108
Basketball 86, 87, 88, 89
Bicentennial 32, 33
Boy's State 45
Candide 40, 41
Cheerleaders 118, 119
Chorus 68, 69
Class History 149
Color Guard 74
Cox Medical Association 63
Coxswain 55
Cross Country 110
Current Events 35
Debate Team 47
D.E.C.A. 60
Dedication 6, 7
Domestic Exchange 49
Executive Council 53
Fine Arts Club 62
Football 80, 81, 82, 83
Forensics 46
Future Business Leaders of America 59
Future Homemakers of America 64
Girls' Basketball 91, 92, 93
Girls' Hockey 100, 101, 102
Girls' State 45
Girls' Tennis 115
Girls' Track 113
Golf 116
Governor's School 45
Graduation 42
Gymnastics 103, 104, 105
Homecoming 20, 21, 22
Honor Graduates 43
Indoor Track 111
Inter-Club Council 54
Junior Miss 50
Junior Ring Dance 39
Junior Section 154
Junior Varsity Baseball 109
Junior Varsity Basketball 90
Junior Varsity Cheerleaders 117
Junior Varsity Football 84, 85
Junior Varsity Wrestling, 98, 99
Kellam Exchange 49
Kestrels 75
Key Club 77
Latin Club 61
Library Assistants 48
Marriage and Family Living 26
Matchmaker 24, 25
National Honor Society 44
National Thespians 65
Neptune Festival 19
N.J.R.O.T.C. 66, 67
Omnibus 28, 29
Powder Puff 27
Radio Broadcasting Club 76
Rifle Corps 74
S.C.A. 52
Scholastic Team 48
Senior Section 122
Senior Superlatives 149, 150, 151
Senior Week 23
Sophomore Section 164
Spirit Week 18
Symphonic Band 70, 71
Talent Show 38
Talon 56, 57
Union of Concerned Students 50
Tennis 112
Track 114
Wrestling 94, 95, 96, 97
Vocal Music 68, 69
Vo-Tech 36, 37
Workshop 17
Yawp 58

Student

A

Absalom, Cindy 48, 164
Adams, Johnnie 66
Adams, Keith 66, 70, 72, 123
Adams, Mike 66, 123
Adams, Richard 54, 66, 77, 123
Agee, Dennis 76, 154
Ainsley, Pam 164
Alderman, Anthony 66, 123
Alderman, Cathy 154
Alexander, Karen 123, 69
Alexander, Mike 84
Alexander, Robert 84, 99, 164
Allard, India 154
Allen, Karen 60, 123
Allen, Mark 154
Allen, Paula 164
Allen, Robert 66, 164
Allender, Caryn 52, 54, 57, 62, 69, 123
Allmond, Robert 66
Allred, Susan 164
Anderson, Karen 164
Anderson, Margaret 154
Anderson, Mary 50, 164
Anderson, Michael 164
Anderson, Nell 154
Anderson, Ryan 57, 164
Andrews, Mary 123
Andrews, Linda 164
Anglin, Vicky 117, 164
Arikol, Suzanne 154
Arrington, Inga 154
Artis, Herb 81, 83, 123
Ashmore, Scott 60
Ashmore, Tracey 60, 164
Aspinwall, Flip 71, 72, 123
Atkins, Nancy 123
Atkinson, Will 123
Ayers, Lindy 164
Ayers, Nancy 57, 123

B

Bailey, Annette 64, 154
Bailey, Betty Jean 48, 164
Baines, Bryan 61, 164
Bairdain, Sigrid 123
Baker, Barbara 123
Baker, Lois 57, 72, 74, 75, 156
Baker, Lorraine 54, 72, 74, 75, 123
Bakke, Bjoen 154
Baldwin, Cathy 123
Baldwin, Kevin 154
Balius, Michael 70, 72, 123
Ballew, Sandy 61, 154
Banks, Laurie 124, 66, 60, 53
Banks, Steven 164
Barcus, Steve 124
Barker, Kim 60, 154
Barnes, John 15, 154
Barnes, Kimberlee 124
Barnes, Steve 164
Barney, Bernadine 124, 60
Barr, Frederick 164, 66
Barry, Mark 154, 159
Bass, Glenn 164, 66, 60
Bates, Barbara 124, 60
Batliner, Ron 124, 65
Battalio, Bob 154, 97
Bay, Stephanie 164
Baylor, Keith 66, 154
Beach, Scott 124, 77, 72, 70, 66, 53, 52
Beach, Mark 154, 72, 66, 52
Beale, Kenny 154
Beard, Rebecca 124
Beatty, Timothy 124, 87, 81
Beazley, Cheryl 164, 72, 70
Beck, Carl 164
Becker, Cindy 124
Beers, Bryan 154
Belcher, Carol 164
Belcher, Patricia 124, 117, 93
Beligotti, Danny 164
Belile, Sandy 124, 82, 81, 52
Bell, Bernita 164
Bell, Michelle 154
Bell, Mike 154
Beneze, Fred 124
Benitez, Kenya 150, 129, 124, 65, 45, 24
Bennett, Debbie 124, 64
Benton, Christina 154
Benton, Eileen 164
Benton, Michele 164
Bertha, Celeste 154, 60
Beyrouty, Audrey 171, 167, 164, 52
Beyrouty, Grace 124, 69, 65, 53, 44
Bialy, Thomas 154
Bias, Robert 164
Biers, Kathy 154
Biondo, Lea 164
Blackburn, Barry 124
Blaine, Karen 124
Blaine, Randolph 125
Blanke, Winston 125
Blankenship, Lisa 154, 60
Blish, Laura 164, 74, 72
Bobal, Bruce 125, 69, 68, 65, 52
Boeving, Lynn 154
Boling, Robert 125, 60, 55
Bond, Susan 154, 60
Bone, Missy 164, 102, 101
Bonner, Jim 164
Booth, Jimmy 164
Booth, Valerie 154, 63, 60
Bornemann, Scott 164
Bortnick, Billy 164
Bosley, Osley 164
Bougades, Diane 125
Bourdon, Paul 154
Bowden, Danny 164
Bowden, Norman 164
Bowerman, Ann 164, 93
Bowman, Mark 164
Bowman, Norman 154
Boychuck, Lisa 154, 64
Bradley, Ward 154, 46
Brandt, Stephanie 123
Bratten, Kevin 154
Bray, Mark 125
Brickhouse, John 164
Brinson, Rose 154, 60
Britton, Anne 170, 164, 72, 71
Brockett, Patricia 125
Brock, Alton 164
Brooks, Barry 125
Brooks, Cynthia 164
Brothers, Terri 154, 93
Broudy, Steve 125
Brown, David 164
Browder, Danya 125, 75, 69, 68, 65, 52
Brown, Ben 154
Brown, Carlton 164
Brown, Harold 125
Brown, Gary 154
Brown, Julia 60
Brown, Thomas 164
Brown, Tamara 125
Brown, Timmy 154
Brown, Tyree 125, 89, 87, 61
Brown, Richard 164, 84
Brownlow, James 164, 61
Bruestle, Leslei 154, 74, 72, 64
Brumfield, Elizabeth 164
Brunke, Randi 164, 60
Brunick, Deborah 154
Brunick, Michael 164, 99, 52
Bryan, Jerry 125, 27
Bryant, Donna 60
Bucy, Mike 125
Bucy, Geoffrey 167, 110
Bultock, Linda 68, 69
Bunn, Mitch 125
Burbank, Mike 146
Burchell, Donald 164
Burgess, Bryan 126
Burke, Cevinus 61
Burkett, William 164
Burlas, Steve 83
Burns, Donna 154, 83
Burns, Laurie 154, 65, 46
Burns, Lisa 126
Burton, William 154
Butler, Debbie 126
Butler, John 126
Butz, Eric 154
Byrd, Billy 154

C

Cale, Benny 126
Calhoun, Charles 126
Campbell, Coral 164
Campbell, Scott 164
Canaan, Tom 154, 83
Canning, Neil 126
Cannon, Ann 164
Carbaugh, Eddie 164, 99
Carbaugh, Kenny 154, 83
Carenza, Leon 126
Carenza, Susan 164
Carey, Charlotte 164
Carlson, Katherine 164
Carpenter, April 154, 57, 52
Carpenter, Debbie 126, 60
Carpenter, Lisa 126, 21
Carr, Casey 154
Carr, John 150, 126, 69
Carr, Tee 127, 122, 65, 54, 53, 52, 45
Carroll, Dina 164
Carrop, Randall 164
Carter, Lisa 165
Cartwright, Kim 165, 50
Casey, Billy 154
Casey, Sharon 165
Cason, Tammi 165
Casone, Vicki 127
Castleman, Gail 165, 48
Cathey, Bobby 154
Caughorn, Kenny
Caughorn, Peggy 127
Chambers, Beth 154
Chandler, Gail 154, 69, 65
Charlton, Robert 165
Chellis, Mike 154
Cherwa, Mary 154
Chirico, Anthony 127
Christian, Bobby 165
Christie, Delores 154, 63, 26
Christoff, Deborah 165
Christoff, Kathleen 154
Cipriano, Blaine 127, 83, 23
Clark, Michele 165
Clark, Donna 155, 52
Clarke, Rhonda 127
Clarke, Joye 165
Clarke, Kim 127, 53, 52
Clarke, Theresa 127
Coffy, Timothy 165, 66
Coker, Julia 165
Colden, Susan 127, 60
Coleman, Bill 127
Coles, Rauslyn 155, 60
Collier, Christopher 155, 66
Collier, June 155
Collins, Benton Sneed 127, 56
Commander, Billy 165
Compton, Ray 155
Condrey, Bailey 151, 127, 61, 58, 44
Condrey, Jay 171, 165, 53, 52
Conkwright, Hazel 155, 119, 105, 103, 102, 101
Connor, Kevin 127
Connor, Lawrence 127
Connors, Tim 155
Cook, Patricia 127
Coons, David 155, 66
Copeland, Cindy 165
Copeland, John 127
Coradi, Meg 128, 83
Cornick, Kenny 155, 87, 83
Cornwell, Kenny 155
Costello, Robbie 155, 67, 66
Cowan, Elizabeth 60
Cox, David 165
Cox, Terry 155
Crafton, Dave 128
Craig, Renee 165, 68
Crawford, Mike 165
Crawley, Joy 155
Creasy, Rene 165, 68, 55
Creecy, Terri 155
Creech, Dennis 128
Creech, Tony 165
Creekmore, Michael 60
Crook, Pam 155, 60
Crowgey, Margaret 128
Cruser, Julie 155, 102, 101, 64
Crutsinger, Cathy 128, 119, 105, 103, 20
Crutsinger, Patricia 155, 74, 72, 52
Cuffee, Avis 165
Cuffee, Robert 165
Culp, Brian 155
Cuppett, Pamela 128
Curry, Anita 128, 69, 68, 62, 52
Curry, Cathy 128
Curry, Joe 165
Curtis, Shirley 155
Curtis, Stan 165
Curtis, Keith 165

D

Daigneault, Bryan 81, 82, 83, 128
Dailey, Karl 84, 165
Dale, Donald 155
Damon, Donny 165
Danner, Michael 165
Darden, Beth 128
Daugherty, Mary 52
Davenport, Richard 165
Davidson, Timmy 97, 128
Davis, Andre 84, 111, 166
Davis, John 155
Davis, Melanie 52, 128
Davis, Pam 72, 74, 64, 155
Davis, Ralph 155
Davis, Sandy 166
Davis, Stephen 166
Dawson, Jon 155
Deane, Glenn 128
Defilippo, John 166
Denney, Mary 24, 17, 44, 52, 53, 54, 65, 128
Derrick, Kimberly 166
Devenny, Carrie 52, 53, 57, 75, 128
Devoy, Diane 166
Dickens, Danny 60, 166
Dickens, Verna 166
Dickerson, Jaymie
Diefenderfer, Mark 155
Dietz, Margie 155
Dietz, Stephen 166
Diggs, Norman 66, 155
Diggs, Priscilla 66, 67, 166
Diggs, Steven 128
Digulimio, Raymond 66, 166
Dipalma, Matt 66, 67, 166
Disher, Tami 64, 93, 166
Disher, Tim 83, 111, 155
Dixon, Elizabeth 166

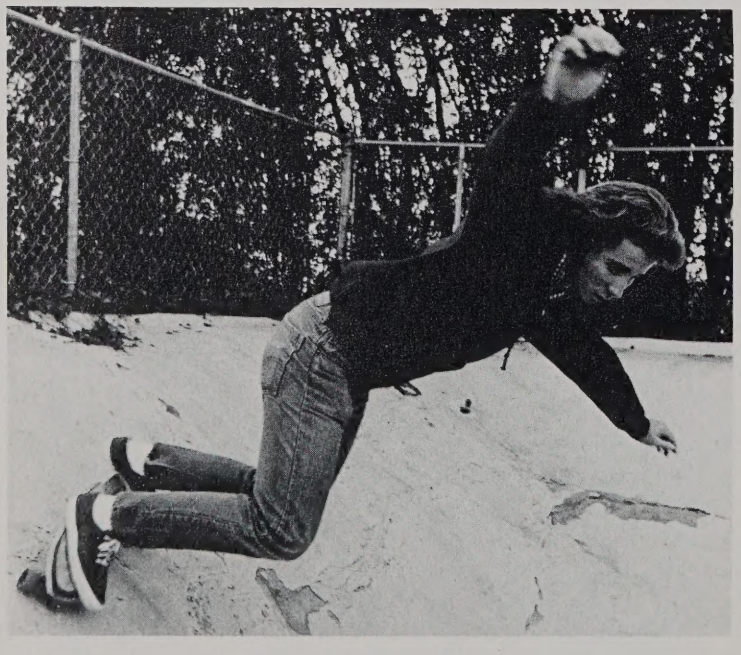

Index

Dobbins, Catherine 57, 166
Dodd, Tami 155
Dolge, Sandra 128
Domainicci, Phillip 166
Donan, Sharon 155
Downs, Mark 60, 71, 72, 77, 166
Doyle, Donna 60, 128
Doyle, Todd 166
Drude, Lisa 61, 64, 166
Dubresson, Marianne 66, 67, 128
Dudley, Cheryl 55, 64, 72, 74, 155
Dugger, Becky 155
Dugger, Kim 166, 172
Duke, Jay 156
Duncan, Billy 156, 60
Duncan, Mike 166
Dutzer, David 156
Dutzer, Kathy 128
Dyer, Brian 110, 128

E

Eason, Sally 60, 156
Eaton, Brenda 129
Echols, Mary 129
Edwards, Brenda 156
Edwards, Linda 64, 166
Edwards, Ricky 156
Eels, Sharon 47, 64, 72, 74, 156
Eichel, Dennis 156
Ellen, Priscilla 156
Ellen, Sophia 64, 129
Ellis, Phillip 166
Espey, Sharon 52, 53, 65, 129, 151
Etchinson, Ann 166, 117
Etheridge, Lori 166
Evans, Bridgette 129
Evans, Dan 156
Evans, Jeffrey 166
Everton, Beth 102, 156
Everton, Eric 77, 129

F

Faircloth, Mike 166
Falk, Cindy 70, 72, 166
Falk, Gary 71, 72, 129
Farley, David 71, 72, 129
Farrow, Albert 129
Farrow, Wayne 155
Felton, Charlene 129
Fentress, Harry 156
Fentress, Mark 166
Feran, Beth 166
Ferguson, Buddy 156
Ferguson, Allen 66
Fermil, Grace 129
Ferrell, Beth 57, 156
Ferrell, Elia 64, 65, 68, 59, 156
Ferrell, Jack 53, 80, 81, 83, 129
Ferrer, Vashti 129
Fett, Jeffrey 166
Findley, Michael 72, 166
Fink, David 52, 53, 54, 45, 129
Fink, Terri 166
Fiore, John 83, 111, 156
Firnstal, Chuck 84, 164
Firnstal, David 82, 83, 111, 129
Fisher, Albert 97, 156
Fleear, Miles 156
Fleitz, Colleen 44, 46, 52, 53, 54, 65, 68, 69, 129
Fleitz, William 65, 69, 156
Flight, Frederic 66
Flippen, Mark 166
Flynn, James 166
Foley, Lynne 166
Folwick, Louis 129
Forbes, Edwin 69, 88, 130
Forbes, Margo 167
Forderhase, Ellen 52, 65, 68, 69, 130
Fordham, Joe 99, 156
Forster, Michael 66, 72, 111, 130
Forster, Nancy 156
Fortune, Richard 60, 166
Foster, Christine 69, 130
Fotheringham, Paul 156
Fowlkes, Jane 167
France, Morgan 167
Franklin, Glenda 65, 130
Franks, Lisa 156
Frederickson, Pam 47, 156
Freeman, Larry 76, 130
French, Lorena 71, 72, 156
Freidman, Laura 71, 72, 130
Friello, David 76, 167
Friello, Phyllis 69, 72, 74, 167
Frier, Joyce 32, 52, 53, 57, 156
Frost, Allan 130
Frost, Barbara 130
Frost, Jack 167
Fulgham, William 156
Fullerton, Todd 167

G

Gambrell, Bill 31, 52, 54, 47, 55, 76, 156
Games, Bill 167
Garber, Kim 93, 156
Gardner, Allura 71, 72, 167
Gardner, Emmy 72, 156
Gamer, Brian 66, 70, 72, 167
Garrett, Reggie 84, 87, 167
Garrett, Warnell 87, 88, 156
Garwood, Bonnie 156
Gay, Carol 167
Gay, Ricky 130
Gaylor, Kathy 167
Gaylor, Ronald 66, 77, 130
Gegner, Deborah 93, 167
Gehrig, Mark 156
Geisler, Lyn 84, 111, 167
Gerber, Bryan 130
Gibbs, Jay 66, 156
Gibbs, William 87, 167
Gierloff, James 66, 67, 167
Givens, Holly 61, 167
Glass, Richard 60, 130
Glover, Kathy 66, 130
Godfrey, Billy 167
Godwin, Billy 167
Goffigan, Larry 130
Goffigan, Randy 27, 80, 83, 156
Goffigan, Wanda 69, 156
Gola, David 167
Goldberg, Jeffrey 167
Goldberg, Mitch 156
Goodnough, Cathy 55, 130
Gordon, Carrie 130
Gordon, Jan 61, 156
Gordon, Steve 84, 87, 167
Gornto, Suzanne 130
Goss, James 88, 111, 156
Goto, Stephen 66, 67, 167
Gould, Charles 131
Graham, John 157
Grant, Barbara 21, 157
Grant, Darrne 66, 167
Gray, Jeffrey 167
Gray, Richard 70, 72, 157
Green, Bubba 167
Green, Dorothy 66, 67, 167
Greene, Billy 167
Greene, Dawn 131, 103
Greer, David 157
Gregory, Arlene 157
Gregory, Elfreada 167
Gregory, Linda 131
Gregory, Ronnie 157
Gretz, Carol 167
Gretz, David 131
Griffin, Charles 157
Griffin, Karen 36, 157
Griffith, David 66, 167
Griswald, Sandy 157
Gross, Janice 60
Grube, Martin 157
Gunn, Pat 167
Gunn, Tim 131
Gury, Bryan 47, 157
Guthrie, Jen 52, 53, 93, 102, 110, 157

H

Habit, Cindy 60, 131
Habit, Eddie 83, 157, 159
Haden, Patricia 131
Haley, Deninne 167
Hall, Beverly 60, 131
Hall, Robert 66, 77, 131
Halladay, Kris 131
Hamaker, Lisa 167
Hamar, Janie 157
Hancock, Pamela 131
Hanley, Craig 167
Hanley, Robert
Hann, Andrew 131
Hanna, Mark 167
Hardcastle, Mary 57, 167
Harkness, Cindy 156
Harlow, Burr 167
Harrington, Susan 131
Harris, George 24, 65, 157
Harris, Wanda 131
Harrison, Cathy 44, 48, 53, 58, 119, 125, 131, 150
Harrison, Susan 131
Hartsaw, Mike 84, 167
Harvey, Beth 167
Harvey, David 157
Harwood, Robert 116
Hathaway, Daphne 72, 131
Hathaway, Janet 63, 157
Hatter, Wes 55, 131
Haushalter, Mark
Hawk, Sarah 66, 167
Hayden, Audrey 48, 167
Hayden, Reba 131
Hayes, Debbie 168
Hayes, Jeff 131
Haynes, Annette 93
Haynes, Melody 103, 105, 119, 131
Haynes, Pamela 60, 69
Haynes, Veronica 60, 157
Heath, Ricky 66, 67, 168
Henderson, Cindy 33, 55, 60, 131
Hendrix, Debbie 68, 131
Hendrix, Faith 131
Hendrix, Hugh 83, 168
Henneke, Mike 157
Henson, Rebecca 168
Herbert, Barry 66, 131
Hercha, Richard 63, 168
Herring, Bruce 131
Herring, Linda 64, 72, 74, 168
Herrington, Carol 131
Herrmann, Laura 62, 131
Hestad, Doris 52, 131
Hicks, Allen 168
Hicks, Hal 77, 157, 163
Hicks, Richard 70, 72, 157
Hicks, Sharon 168
Hill, Jerry 83, 157
Hill, Lisa 21, 53, 102, 131, 150
Hill, Rob 87
Hill, Sharon 60, 66, 157
Hilley, Donna 64, 168
Hillian, Michael 60, 132
Hintz, Craig 168
Hinze, Marion 92, 93, 157
Hochmuth, Kim 72, 74, 157
Hoff, Ann 71, 72, 168
Hoff, Diane 72, 157
Hoffman, Barbara 117, 168
Hogge, David 157
Holland, Brenda 132
Holland, Gail 48, 168
Holland, Michelle 102, 117, 168
Holland, Tammy 157
Hollingsworth, John
Hollomon, Ellen 53, 69, 132
Hollomon, Kenny 157
Holly, James 157
Holman, Catherine 132
Holmes, Melany 157
Horan, Terrence 168
Hornberger, Rhonda 168
Horne, Craven 66, 84, 168
Horton, Sharon 168
Hosier, Charles 132
Hostetler, Charlie 157
Hostetter, Brett 132
Hotalen, Susan 66, 157
Houglum, Billy 84, 87, 168
Houshalter, Mark 168
Howard, Judith 70, 132
Howard, Judy 168
Howarth, Jan 52, 48, 165, 166, 168
Howarth, Patti 50, 168
Howsare, Bobby 168
Hubert, Andrew 66, 168
Huddleston, Jon 168
Hudson, William 71, 168
Hume, Dorie 21, 102, 119
Hume, Keith 168
Humphreys, Kevin 61, 62, 65, 168
Humphreys, John 60, 132
Hunter, James 71, 72, 168
Hunter, Mike 157
Huntington, Kathy 168
Hutcherson, Sharon 57, 168
Hutchinson, Mitchell 72, 132
Hutchison, Roger 157
Hutton, Mary 69
Hyde, Pam 157, 160

I

Imel, Kathryn 60, 132
Ingram, Cindy 119, 157
Ingram, Jimmie 168
Ingvaldsen, Richard 66, 157
Isaacs, Mike 157
Ives, Allan 157
Ives, Bryan 72, 157

J

Jackson, Robin 48, 157
Jackson, Rose 66, 67, 168
Jakuber, Debbie 168
James, Ingri 69, 132
James, Rob 52, 54, 65, 68, 69, 70, 72, 73, 132, 150
Janssen, Keith 66, 157
Jarashow, Elysa 52, 69, 72, 74, 157
Jarman, Eric 66, 67, 132
Jarmon, Douglas 157
Jarvis, Wayne 168
Jasper, Debbie 132
Jeffers, Gregory
Jenkins, John 60
Jenkins, Richard 60
Jenkins, Vickie 168
Jennings, David 132
Jensen, Kathleen 168
Jensen, Kathleen 168
Johnson, Brenda 60, 157

Johnson, Frances 60, 132
Johnson, Jon 37, 132
Johnson, Laurie 52, 69, 132
Johnson, Melanie 52, 168
Johnston, Paul 66, 67, 168
Johnston, Richard 132
Jones, Bob 99
Jones, Jan 168
Jones, Janet 53, 93, 101, 102, 122, 132
Jones, Jeff
Jones, John 84, 168
Jones, Linda E. 101, 133
Jones, Linda F. 101, 119, 168
Jones, Malcom 133
Jones, Muffet 133
Jones, Maurice 158
Jones, Robert 168
Jones, Sarah 168
Jones, Sherry A. 48, 168
Jones, Sherry 71, 72, 158
Jones, Todd 84, 111, 168
Jones, Tom 47, 77, 83, 133
Joyce, Debbie 44, 58, 133
Joyce, Eileen 57, 158
Joyner, Billy 133
Joyner, Oliver 69, 133
Joyner, Ophelia 69, 133
Justis, Nancy 133
Justis, Preston 133

K

Kadleciki, Ursala 168
Kaiser, Kimberly 133
Kavanaugh, Kim 158
Kavanaugh, Mike
Kays, Kelsey 127, 133
Keefe, Kimberly 168
Kehoe Bob 168
Kehoe, Peggy 133
Kelleher, Kevin 70, 72, 73, 168
Kelly, Craig 133
Kelly, Diane 72, 168
Kelly, Frank 97, 158
Kelly, Karen 57, 158
Kelly, Kathryn 158
Kelly, Leslie 168
Kelly, Margaret 61, 158
Kelly, Suzanne 103, 104, 158
Kent, Sarah 133
Kerkendoll, Glenda 60
Kersenbrock, Kris 168
Key, Darlene 59, 133
Key, Renea 169
Kilmon, Rodney 158
Kincaid, Andy 169
Kincaid, Mike 66, 158
King, Kathy 117, 169
King, Terry 158
King, Troy 169
Kirby, David 60
Kirkendoll, Glenda 169
Klatt, Kevin 133
Klatt, Stephanie 158
Klocke, Sandra 169
Klocke, Susan 158
Knutson, Chris 169
Knutson, Greg 66, 83, 158
Koehler, John 83, 133, 150
Koehler, Peggy 169
Korzensley, Charisse 169
Korzensley, Laura
Kraus, Deanna 44, 72, 74, 133
Kristoff, Debbie 69
Kuhn, Norbert 169
Kunzinger, Bob 169
Kuper, Lisa 52, 53, 119, 122, 134

L

Lacey, Jane 57, 158
Lafond, Gillbette 169
Lagalbo, Sal 99
Lagrotta, Larry 84, 169
Lancaster, Faith 72, 74, 169
Lancaster, Judy 50, 53, 61, 134
Lancaster, William 158
Landrum, John 134
Langan, Mary 134
Langan, Mike 110, 158
Langan, Sheila 102, 169
Lange, Chris 77, 158
Langlois, Kathy 59, 134
Langlois, Paulette 169
Langlois, Teresa 61, 134
Larson, Jerry 52, 53, 83, 158
Larson, Robyn 52, 53, 134
Lassiter, Angela 169
Lassiter, Jimmy 158
Lassiter, Kathy 158
Lassiter, Kathy 158
Latimer, Robbie 158
Lawyer, Ronald 158
Layton, Boyd 158
Leblanc, Claire 35, 92, 93, 102, 158
Leblanc, Jacques 134
Leclear, Ronald 66, 67, 169
Lefler, Mark 46, 47, 62, 65, 158
Leinback, Brian 169
Lemaster, Tony 169
Lemon, Marion 158
Lenz, Ken 169
Leonard, Harold 134
Leonard, Michael 158
Lesage, John 169
Lesage, Sue 158
Lewis, David 134
Lewis, Don 158
Leyden, Leonard 169
Littlejohn, Ozzie 69, 134
Liverman, Donny 134, 151
Liverman, Linda 169
Locke, Debra 169
Lockie, Jim 87, 134
Logalbo, Eugene 169
Logan, Theresa 158
Lohmann, Billy 158
Lolies, Charles 169
Long, Linda 169
Long, Sandra 134
Long, Sarah 135
Longshore, Beverly 135
Lorenz, Leslie 64, 158
Loschi, Grace 57, 135
Loudin, Don 169
Lougheed, Ann 158
Loveland, Deborah 158
Lowder, Carol 48, 159
Lowe, Barry 77, 110, 159
Lown, Brian 135
Lucas, George 159
Lucas, Tara 53, 135
Lucka, Barbara 57, 159
Ludena, Adrienne 61
Ludena, Audrey 159
Lumsden, Elizabeth 135
Luoto, Ellen 70, 72, 159
Lupia, Mike 159
Lutz, Ricky 35, 159
Lutz, William 135
Lynn, Robert 169
Lynne, Bob 169
Lyon, Avis 135
Lyon, David 99, 169
Lyon, Edward 169
Lyon, Ted 110
Lyons, Bret 84, 169
Lyons, Julie 63, 169
Lyons, Mike 159
Lyons, Yvonne 135

M

MacDonald, Ken 159
Machen, Betsy 169
MacKay, Kathleen 64, 72, 74, 159
MacKinnon, Paul 169
MacLean, Betsy 61, 169
Mahoney, Bryce 83, 135
Malbon, David 84, 169
Malbon, Trisha 102, 159
Malcom, Brian 81, 82, 83
Mallison, Marion 135
Malone, Roy 66, 135
Malone, Walter 159
Mancini, Danny 135
Mancini, Tony 159
Mann, Laura 169
Manning, Linda 159
Manoso, Helen 158, 159
Mantel, Andrea 159
Marcel, Julie 32, 52, 53, 57, 159
March, Lynne 52, 65, 69, 135
Marchard, Don 159
Marcus, Bruce 159
Marks, Kevin 66, 67, 159
Marlow, Joanie 25, 52, 53, 65, 68, 159
Marlow, Richard 17, 44, 46, 52, 53, 58, 65, 135, 151
Marshall, Steve 169
Marshburn, Bob 170
Marshburn, James 135
Martens, Jimmy 84, 170
Martin, Cindy 159
Martin, Jenny 53, 135
Martinuzzi, Tina 59, 135
Mathews, Chris 159
Mathis, Mike 67, 135
Mathis, Myles 66, 170
Mathis, Tammy 159
Matlick, Mike 46
Matthews, Dean 159
Matthias, Jody 70, 72, 136
Maurer, Theresa 170
May, Marsha 159
Maynard, Mark 159
Maxwell, Bodee 170
McAlister, Paula 170
McAllister, Susan 48, 52, 136
McClain, Mike 83, 84, 170
McClees, Melinda 136
McClenahan, James 87, 159
McConnell, James 54, 60
McCord, Bill 136
McCorkel, Barbie 52, 170
McCormack, Colleen 136
McCormack, Robin 170
McCormick, Shannon 54, 61, 62, 64, 170
McCory, John 61, 159
McDaniels, Mark 170
McDaniels, Ray 110, 159
McDaniels, Sara 136
McDonough, Ruth 72, 170
McGovern, Ruth 93
McGovern, Stephen 136
McGown, Kathy 44, 58, 65, 66, 69, 136
McGown, Mike 170
McHugh, Thomas 136
McIntosh, LeeAnn 56
McIntosh, Lisa 159
McKee, Terry 159
McKenzie, Patti 64, 160
McLaughlin, Edward 84, 170
McLaughlin, Mary 55, 136
McNally, James 136
McNally, Sarah 136
McNamara, Theresa 160
McCartea, Janness 60, 64, 66, 67, 170
Meekins, Janet 52, 57, 63, 64, 159, 170
Meekins, Kathy 57, 63, 64, 136
Meekins, Marina 136
Mehaffy, Elaine 160
Mehaffy, Elizabeth 160
Mehaffy, Sherry 170
Melton, Chip 160
Meredith, Rene 35, 52, 64, 160
Merrell, Bobby 83, 136
Merritt, Curt 136
Messick, Judy 136
Meyerhoffer, Keith 160
Midgett, Preston 160
Milachek, Cathy 160
Miles, Janet 136
Miles, Steve 136
Miller, Bruce 61, 170
Miller, Jerry 136
Miller, Kathy 160
Milligan, Michael 136
Milligan, Patrick 170
Moody, Bill 160
Moody, Selina 66, 67, 170
Mooney, Laura 47, 170
Moore, Andy 57, 170
Moore, Brian 170
Moore, David 137
Moore, Doug 81, 83, 99, 160
Moore, Edward 70, 72, 170
Moore, Jeffery 160
Moore, Vicky 137
Moore, Ward 84, 170
Mordica, Carol 160
Morris, Bob 83, 137
Morris, Brenda 170
Morris, Cynthia 60, 137
Morris, Darlene 160
Morris, Laura 93, 170
Morris, Maureen 55
Morrisette, Kathy 137
Morrison, Tara 170
Morrone, John 137
Moss, Cindy 102, 137
Moss, Melanie 21, 117, 170
Motley, Art 45, 77, 83, 137
Moye, Mark 160
Mudd, Patricia 170
Muller, Craig 137
Mullen, Tricia 137
Mullins, Jimmy 61, 160
Multer, Dale 70, 72, 170
Munden, Stacy 137
Murphy, Thomas 110, 160
Murphy, William 170
Myers, Noreen 137

N

Neagley, Pam 77, 137, 138
Needham, Tommy 110, 160
Neegaard, Patti 60, 69, 167
Neergaard, Sandra 170
Nelson, Angela 170
Nelson, Pam 160
New, R.E. 170
Newbern, Jeff 97, 160
Newbern, Robin 160
Newsom, Bradley 160
Newsom, Carol 137
Newton, Stephen 47, 137
Newton, Wendy 170
Nice, Crystal 48, 126, 138
Nice, Jamie 48, 160
Nichols, David 138
Nielsen, John 60
Niswonger, Mark 170
Niswonger, Kristian
Noel, Becky 160
Nugent, Raymond 28, 44, 58, 66, 67

O

O'Berry, Dorothy 138
O'Brian, Kevin 170
Ochs, Jeannie 170
Olsen, Chris 160
Olsen, Peter 160
O'Neil, Terry 160
Opalio, Renee 102, 138, 151
Orr, Sharon 161
Osterhous, Mary 138
Oswald, David 161
Owen, Paul 70, 72, 138
Owens, Richard 138
Owens, Terry 171
Owings, Curtis 66, 161

P

Padgett, Debbie 138
Page, Willard 138
Palacious, Mary 138
Palacious, Terri 138
Palmer, Patricia 64, 138
Malmo, Matt 57
Paramore, Pam 161
Parker, Debbie 52, 54, 64, 65, 69, 161
Parker, Cathy 138
Parker, Christy 161
Parker, Roxana 171
Parker, Shelly 161
Parson, Andy 138
Patterson, John 72
Paulus, Bruce 171
Paulus, Laurie 171
Peake, Carl 70, 72, 73, 161
Pearce, Barbara 60, 161
Pearce, John 23, 83, 97, 138
Pebworth, Suzanne 161
Pederson, Ann 161
Penny, Steve 138, 116
Perand, Sharon 161
Perkins, Sharon 161
Peters, Elaine 161
Peters, Pamela 139
Peters, Wade 37
Peterson, Theodore
Petty, Diann 161
Pflueger, Amy 64, 161
Pham, Huong 157
Piatak, John 171
Picket, David 139
Pierce, Brian 95, 161
Pina, Liz 171
Pincus, Jean 60, 139
Piper, Bryan 66, 72, 161
Pirrone, Anthony 69, 139
Pirrone, Genevieve 171
Pittman, Holly 139
Pittman, Mike 171
Pollard, Stephen 171
Pomeroy, Patty 161
Pond, Brandon 50, 71, 72, 171
Pond, Wendy 52, 62, 68, 69, 161
Ponton, Gary 17, 23, 53, 65, 69, 161
Pope, Kenneth 52, 139
Pope, Lyle 139
Pope, Rodney 66, 67, 161
Post, Sidney 50, 66
Potter, Frederick 17, 66, 67, 60
Potter, Michael 72, 171
Powell, Bryon 47
Powell, Lindsey 27, 77, 139
Prendergast, Bill 139
Preston, Dave 161
Prevette, Lark 161
Price, Bill 66, 67, 171
Pridgeon, Jeff 161
Prince, Don 161
Principe, Melissa 65, 93, 171
Pritchette, Scott 171
Proctor, Linda 52, 119, 139
Proffitt, Don 159, 161, 163
Propst, Bill 48, 70, 72, 161
Pryor, Janice 139
Pugh, Randy 171
Pullin, Roy 76, 161
Purkey, Charlotte 52, 54, 165, 171
Purkey, Harry 139
Pupura, David 35, 54, 161

Q

Quigley, Thomas 66
Quinn, Richard 171
Quirke, Peggy 57, 161

R

Radcliffe, Billy 60
Rammell, Liz 57, 161
Rash, Peter 171

Raymond, Jeff 47, 98, 161
Reason, Joe 61, 83, 161
Redmond, John 161
Reed, John 82, 83, 161
Reece, Craig 171
Reece, Kathy 171
Reece, Michelle 139
Reich, Chris 45, 83, 95, 139, 151
Reid, Barry 171
Reid, Mary 139
Resch, Janet 102, 119, 161
Reynolds, Ann 171
Reynolds, Chuck 83, 161
Rhodes, Elizabeth 171
Richards, Amy 117, 171
Richardson, Glen 139
Ricketts, Brad 47, 171
Riendeau, Brian 83, 161
Riffle, Shannon 171
Ritter, Jody 171
Ritter, Kathy 171
Ritter, Krystal 171
Ritter, Sheryl 15, 63, 57, 139
Roberson, Henry 139
Roberts, Edward 171
Robey, Charity 54, 55, 58, 139
Robey, Ellen 161
Robida, Randy 52, 53, 139
Robinson, John 171
Rodgers, Grace 52, 171
Rodriquez, Ray 99, 161
Rodriquez, Richard 171
Rogers, Willie 161
Rogers, Willey 161
Rork, Jeannette 171
Rose, Marilyn 140
Roseman, James 161
Rosenfeld, Jeff 87, 171
Rosenmier, Gregg 83, 140
Rosenmier, Kathy 21, 52, 165, 171
Rouse, Cynthia 140
Ruff, Thomas 172
Ruhl, Elisa 140
Russ, Lisa 172
Russell, Michael 47, 172
Ryan, Colleen 63, 161
Ryan, Shawn 140

S

Sanchez, Lawrie 60, 66, 140
Sanchez, Maria 172
Sanchez, Mike 161
Sanderlin, David 172
Sanderlin, Marilyn 57, 161
Sandlin, Jay 161
Sargeant, Linda 161
Sarrett, David 172
Sawyer, Emma 59, 140
Sawyer, Hugh 140
Sawyer, Keith 161
Sawyer, Kellie 172
Sawyer, Shirley 161
Scappini, Karla 47, 72, 74, 161
Schall, Ellen 21, 44, 45, 53, 58, 122, 140, 150
Schenck, Edward 172
Scheurich, Ellen 35, 52, 53, 54, 102, 161
Scheurich, Thomas 172
Schmitt, Cheryl 59, 170
Schriner, Nancy 172
Schuman, Darcey 172
Schuman, Richard 172
Schwamb, Karl 140
Schwartz, Pamala 60, 140
Scott, Corky 84, 98, 99, 172
Seay, Mark 140
Seim, Marc 172
Semones, Tim 35, 61, 161
Semones, Tom 172
Shafer, Bobby 140
Shafer, Gregory 172
Shafer, Janea 161
Shanahan, Tom 83, 140
Shaver, Michael 172
Shaw, Janet 161
Shaw, Patricia 59, 140, 160
Shaw, Randal 37
Shepherd, Belinda 172
Shick, Jeanann 69, 162
Shively, Mark 172
Short, Diann 172
Showalter, Grace 66, 67, 162
Showmeir, John 162
Shuffler, Doreen 72, 74, 140
Shuflat, Robin 162
Shurtz, Nancy 60, 140
Sigmond, Lisa 72, 74, 172
Signorille, Gina 162
Simas, Arthur 172
Simonelli, Mary Ellen 63, 64, 162
Simonelli, Michael 172
Simonelli, Susan 57, 62, 64
Simonic, Louis 172
Simonic, Machael 116
Simons, Sandy 70, 72, 172
Singleton, Royce 36, 140
Sisson, Christa 48, 63, 140
Sizemore, Walt 162
Skinner, Jo Ann 162
Slough, Dennis 97, 140
Smeland, Andy 141
Smeland, Daryl 95, 97, 162
Smeland, Mark 84, 99, 172
Smeltzer, Anita 53, 141
Smith, Blair 172
Smith, Bryan 99, 162
Smith, Clell 37, 141
Smith, David 162
Smith, Debra 172
Smith, Gail 60, 162
Smith, Helen 60, 141
Smith, Katherine 60, 66, 141
Smith, Lisa 172
Smith, Mary 172
Smith, Richard 172
Smith, Scott 95, 172
Smith, Timmy 66, 162
Snead, Tammy 172
Sneed, Mark 162
Snider, Keith 66, 67
Snyder, Jeff 61, 84, 172
Snyder, Raymond 172
Snyder, Steven 162
Snyder, Tamara 60
Sokolowski, Eugene 162
Soles, Gary 172
Soscia, Louis 162
Space, Gail 52, 63, 69, 72, 74, 77, 141
Spady, Mark 162
Span, Kevin 141
Spartz, Mike 53, 141
Spartz, Paula 93, 162
Spartz, Tom 110, 172
Spence, Donald 172
Spencer, Claudia 162
Spencer, David 55
Spencer, Fritzpatrick
Sperling, Paul 114
Spinelli, John 72, 162
Spivey, Bob 162
Spivey, Sandy 141
Stallings, John 162
Stanley, Bill 62, 65, 69, 48, 141
Stanton, Edward 72
Stanton, Marlene 54, 64, 141
Stanton, Robert 172
Stanton, Maureen 62
Starr, Betty 172
Starr, Lorna 162
Stclar, Denis 172
Steed, Sue 52, 162
Steel, Bret 70, 72, 162
Steentofte, Nora 44, 54, 58, 141
Steentofte, Scott 172
Stenzhorn, Bob 162
Stuart, Scott 84, 172
Stiffler, Dusty 59, 141
Stockton, Christi 141
Stockton, Mike 162
Stoddar, Timothy 172
Stolle, Chris 54, 66, 67, 77, 141
St. Onge, Karen 71, 72, 141
Stoval, Denise 172
Stoy, Jimmy 162
Striet, Douglas 172
Striet, Bart 162
Strickland, Vickie 141
Strommen, Kristin 172
Stubbs, Bob 83, 97, 141
Strutridge, Mary Ann 52, 93, 165, 172
Sublett, Richard 162
Sullivan, Kerry 162
Sullivan, Kraig 98, 99, 162
Sullivan, Patrick 162
Sullivan, Timothy 172
Summers, Michael 162
Summs, Brock 141
Summs, Mark 83, 162
Surett, Davis 99
Susewind, William 172
Sutherland, Bruce 162
Sutherland, Chris 83, 141
Sutherland, Jane 172
Sutton, Laura 172
Swain, Paula 162
Swanson, Sheryl 59, 141
Sweeney, Karen 102, 162
Sweeney, Mathew 162
Swingle, John 83, 87, 172
Swingle, Linda 141
Swoope, Beckey 62, 141
Symons, Jim 162
Syron, Michael 172

T

Tabor, Malcolm 141
Tabor, Ralph 84, 166, 172
Tamburino, Barbara 172
Tamburino, Kim 162
Tapp, Cynthia 57, 59, 64, 141
Tapp, Jeffrey 172
Tasch, Debora 59, 64, 172
Tate, Benjamin 172
Tatem, Sid 141
Tatum, John 141
Taylor, Christopher 173
Taylor, David 162
Taylor, Jodi 173
Taylor, Ronald 173
Thaxton, Margaret 57, 173
Thede, Barbara 162
Thierry, Nancy 69, 173
Thomas, Garry 173
Thomas, Scott 70, 72, 162
Thompson, Paula 173
Thorn, Susan 173
Thornton, Jane 60, 141
Thrash, Lisa 173
Tignor, Missy 54, 59, 141
Timm, Adrea 162
Tingle, Nina 33, 52, 54, 60, 64, 75, 142
Tomasik, Billy 142
Tomasik, Deborah 173
Toth, Barbara 162
Toth, Ernie 173
Townes, Willie 173
Trant, Thirza 162
Trask, Mason 81, 83, 162
Trayer, Tricia 72, 74, 162
Treanor, Tim 173
Trevathan, Tracy 74, 162
Tripician, Betsy 162
Trosper, Denise 162
Trumpower, Paul 173
Tucker, Laura 55, 65, 142
Tucker, Lisa 142
Tucker, Patricia 173
Turner, Janice 162
Turner, Nancy 162
Turnquist, Penny 59, 66, 142
Tuttle, Scott 173
Tyler, Mark 47, 173
Tyler, Paula 173

U

Utterback, Caryn 52, 53, 44, 68, 162
Utterback, Cheryl 45, 50, 53, 58, 61, 65, 122, 142, 151

V

Vanderslice, Sam 27, 142
Vankleeck, Tracy 163
Vann, Susan 163
Vanscoy, Larry 142
Varlen, Linda 173
Vaught, Kevin 173
Velez, Cindy 63, 163
Verdery, Ford 173
Virga, Marian 52, 53, 72, 74, 163
Virgili, Mark 35, 163
Virgili, Tina 93, 173
Vita, Judy 60, 142
Vitagliano, Mary 35, 163
Vogan, Marilyn 173
Voge, Kevin 123
Vogel, Kathryn 53, 142
Voliva, Tommy 173
Vonmoll, Donna 173
Vreeland, Cathy 142, 151

W

Waddell, David 173
Waddell, Mike 142, 150
Wagner, Tim 97, 163
Walker, David 173
Walker, Kim 142
Walker, Tammy 63, 163
Wallace, Cathy 142
Wallace, David 142
Wallace, Mary 117, 173
Waller, Christine 60, 66, 173
Waller, Pat 60, 163
Walsh, Amy 173
Walsh, Michael 52, 142
Walsh, Susan 72, 74, 163
Warren, Manuela 173
Warren, Melinda 173
Warren, Wesley 173
Waters, Deondra 52, 163
Watlington, Kurt 54, 69, 76, 163
Watson, Mark 173
Watson, Maxcey 142
Watson, Pete 151
Watson, Ron 163
Watson, Stephen 173
Weaver, Debbie 163
Webber, Claude 173
Webber, Nancy 163
Weiffenbach, Bill 142
Weikel, Faith 163
Weir, David 173
Weirich, Steve 142
Weller, Kali 142
Welling, Ron 173
Welling, Ruby 69, 142
Welsh, L. 55
Welsh, Francis 142
Wescott, Patti 142
Wescott, Skipp 84, 173
West, Robin 56, 143
Westra, John 163
Whalley, Chris 163
Whalley, Donald 173
Whalley, Gregory 163
Wheatley, Franklin 163
White, Betty 47
White, David 173
White, Jennie 163
White, Karen 55, 143
White, Kevin 66, 67, 143
White, Mike 84, 173
White, Sonya 52, 54, 165, 173
White, Vicki 173
Whitlatch, Mary Ann 66, 67, 72, 74, 143
Whitson, Julie 163
Wickstrom, Jimmy 143
Widgeon, Sandra 173
Wiggins, Judy 70, 72, 163
Wiggins, Melody 74, 173
Wiita, Carole 72, 73, 74, 143
Wilbun, Gary 173
Wilbur, Matthew 71, 72, 173
Wilcher, Kelly 143
Wilder, Tommy 60, 163
Wilder, Veanessa 163
Wiley, Kim 52, 173
Wiley, Pam 58, 65, 75, 143
Wilkenson, Stanley 163
Wilkins, Steve 163
Williams, Aubrey 173
Williams, Darrell 87
Williams, David 84
Williams, Gail 173
Williams, Jessie 173
Williams, Lee 66, 163
Williams, Leslie 173
Williams, Robert 173
Williams, Sharon 64, 173
Williams, Thomas 66, 173
Williamson, Tom 57, 143
Williamson, Vicki 62, 63, 158, 163
Willis, Patricia 15, 57, 173
Wilson, David 143
Wilson, Dianna 173
Wilson, James 173
Wilson, Gloria 47, 56, 163
Wilson, Margaret 64, 143
Wilson, Richard 66, 67, 77, 143
Wiltshire, Lorie 55, 57, 48, 63, 163
Winfrie, Jackie 173
Winn, Kenny 46, 47, 71, 72, 77, 143
Winn, Steve 173
Wintermyer, Laurene 173, 64, 57
Wisecarbur, Betty 46, 47, 66, 143
Wood, Christopher 173
Wood, Jeffrey 143
Wood, Michael 143
Wood, Patti 57, 163
Woodhouse, Bill 61, 66, 77, 83, 163, 48
Woodruff, Betsey 57, 163
Woods, Ralph 173
Woods, Roger 62, 68, 69, 76, 163
Woolard, David 50, 163
Wooton, Taylor 52, 54, 159, 163
Wrench, Bonnie 163
Wright, Albert 163
Wright, Barbie 62, 63, 163
Wright, Billy 173
Wright, Claudia 163
Wright, James 83, 163
Wright, Yolanda 173

Y

Yerkerwich, Lisa 163
Yost, Michael 72
Young, Alan 173
Young, Tricia 163

Z

Zackowski, Scott 57, 143
Zanetti, Lisa 173
Zarba, Lisa 64, 163
Zickafoose, Catherine 143
Zickafoose, David 163
Zimmerly, Lynn 21, 101, 119, 143, 150, 151
Zimmerly, Mary 163
Zimmerly, Steve 83

CELEBRATEFREEDOMCELEBRATELOVECELEBRATEFRIENDSHIPCELEBRATEEXPRESSIONCE
LEBRATEACCOMPLISHMENTCELEBRATEBICENTENNIALCELEBRATEHIGHSCELEBRATESHA
DOWSCELEBRATESATSCELEBRATEANNIVERSARIESCELEBRATEMIRACLESCELEBRATESMIL
ESCELEBRATESPORTSCELEBRATEFLYINGCELEBRATEFANTASIESCELEBRATESILENCECELEB
RATEGRADUATIONCELEBRATENATURECELEBRATEVICTORYCELEBRATENEWLIFECELEBRA
TEEDUCATIONCELEBRATEDECISIONCELEBRATEFLOWERSCELEBRATETHESUNCELEBRATE
GENERATIONSCELEBRATEWONDERCELEBRATEASSOCIATIONCELEBRATESTARSCELEBRAT
ECELEBRATETIMECELEBRATEHONORCELEBRATEWARMTHCELEBRATECONTESTCELEBRAT
ELUNCHCELEBRATEMRDAVISCELEBRATEFUTURECELEBRATEFORTUNECELEBRATECLASSC
ELEBRATETEARSCELEBRATESENIORSCELEBRATEPASTCELEBRATESTYLECELEBRATESTREN
GTHCELEBRATEFOOTBALLCELEBRATELAUGHTERCELEBRATETRUTHCELEBRATESMOKECE
LEBRATEWAVESCELEBRATEJOKESCELEBRATESNOWCELEBRATEOCEANCELEBRATESPRING
CELEBRATEHOMECOMINGCELEBRATEMUSICCELEBRATERINGSCELEBRATEBUSINESSCELEB

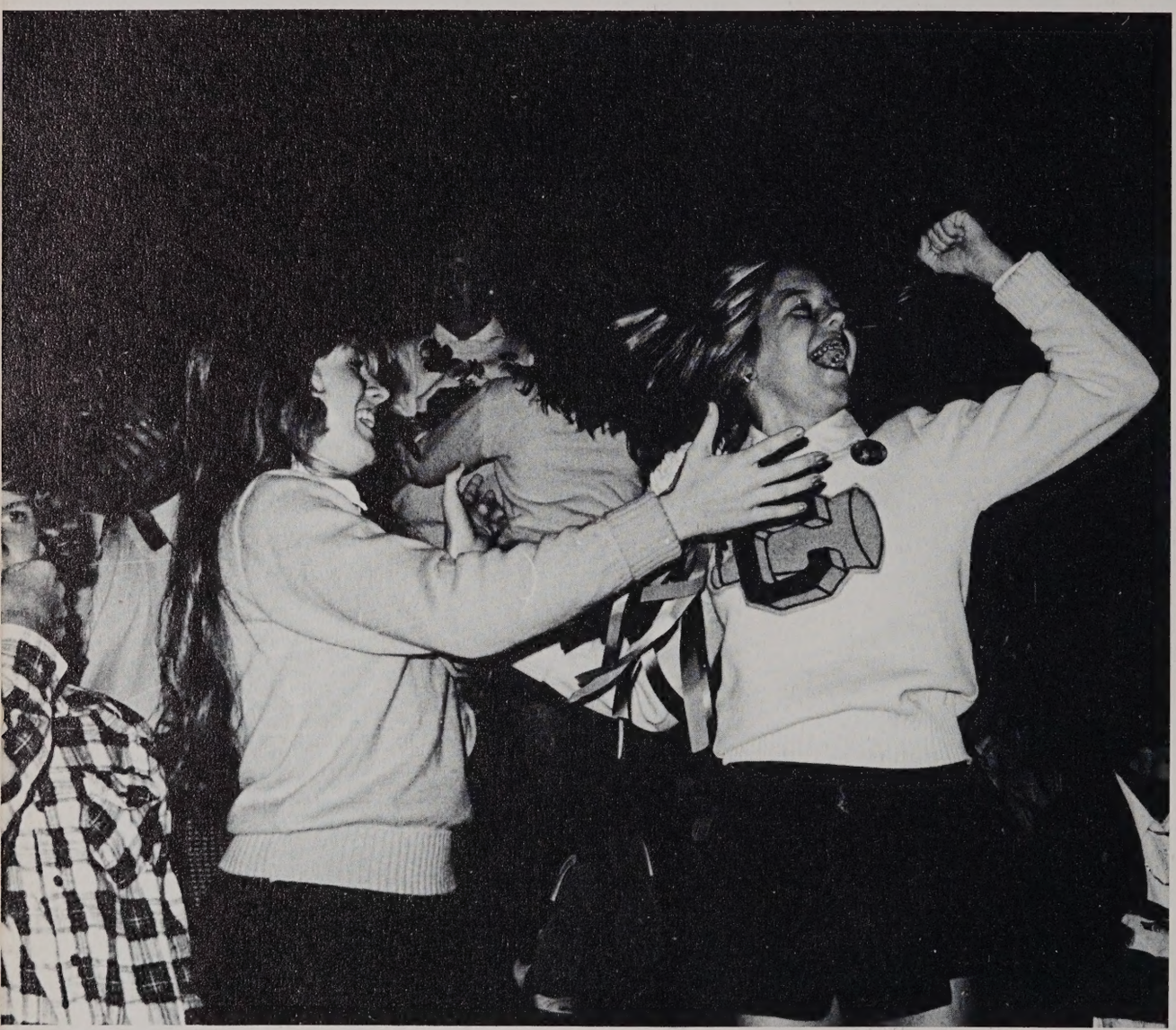

CELEBRATE

RATEBIRTHCELEBRATEPOWDERPUFFCELEBRATESTIMULATIONCELEBRATESUCCESSCELEB
RATEENERGYCELEBRATEHEALTHCELEBRATECLOUDSCELEBRATEEXPANSIONCELEBRATEA
DVENTURECELEBRATEGROWTHCELEBRATETREESCELEBRATEPEPRALLIESCELEBRATECHIL
DRENCELEBRATEBEAUTYCELEBRATEDRIVINGCELEBRATELIFECELEBRATECOLLEGECELE
BRATECOUPLESCELEBRATEACTIONCELEBRATECHANGECELEBRATEAMBITIONCELEBRAT
ERESPECTCELEBRATEDESIRECELEBRATESPIRITCELEBRATEINDIVIDUALITYCELEBRATEBE
LLSCELEBRATECONTROVERSYCELEBRATEVACATIONCELEBRATEEXCITEMENTCELEBRATE
SUMMERCELEBRATESNTISIPATIONCELEBRATEPARTIESCELEBRATEFORCECELEBRATEFRI
DAYCELEBRATEPRIVACYCELEBRATEDANCECELEBRATEHEAVENCELEBRATECIRCUSCELE
BRATEORIGINALITYCELEBRATEYOUTHCELEBRATEREALITYCELEBRATEDRAMACELEBRAT
ELIGHTCELEBRATEACCEPTANCECELEBRATEMUNCHIESCELEBRATEPETSCELEBRATEHAPP
INESSCELEBRATEGRASSCELEBRATEHAMBURGERSCELEBRATEBEGINNINGSCELEBRATEPE
OPLECELEBRATEDANCELEBRATEKENCELEBRATEERACELEBRATEFINISHINGTHIS!

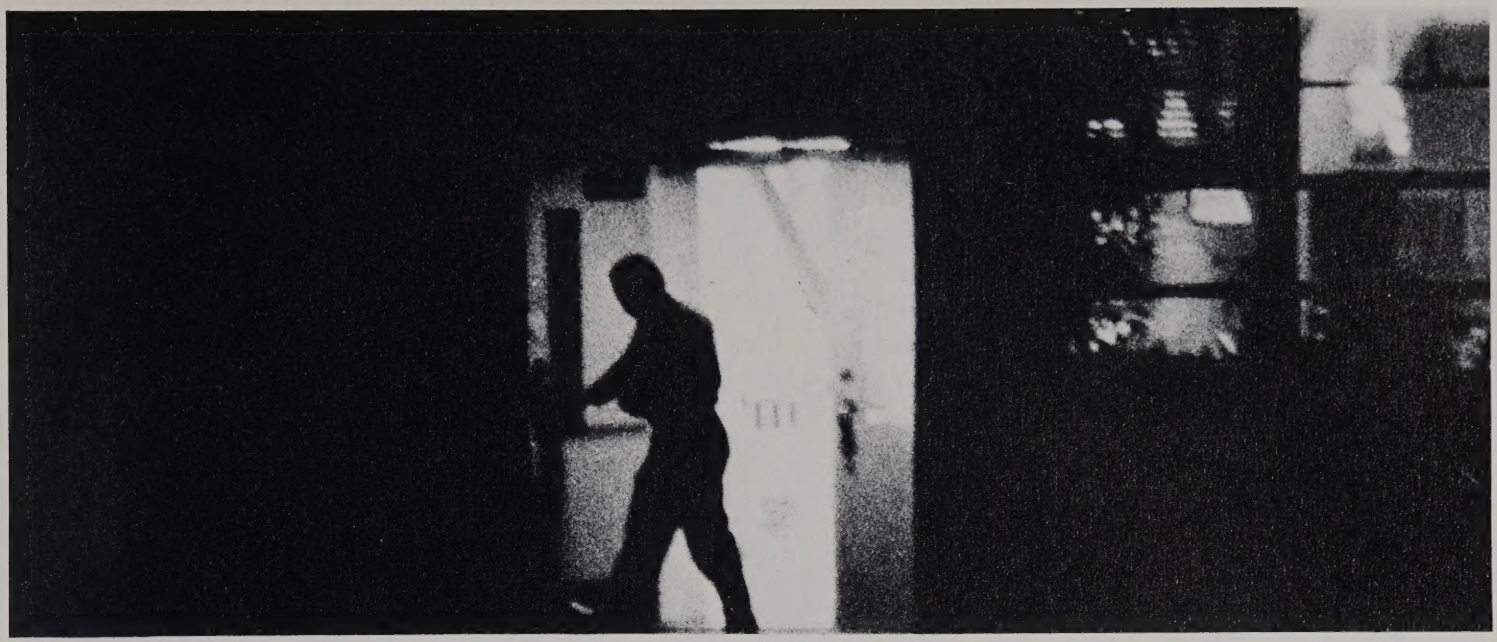

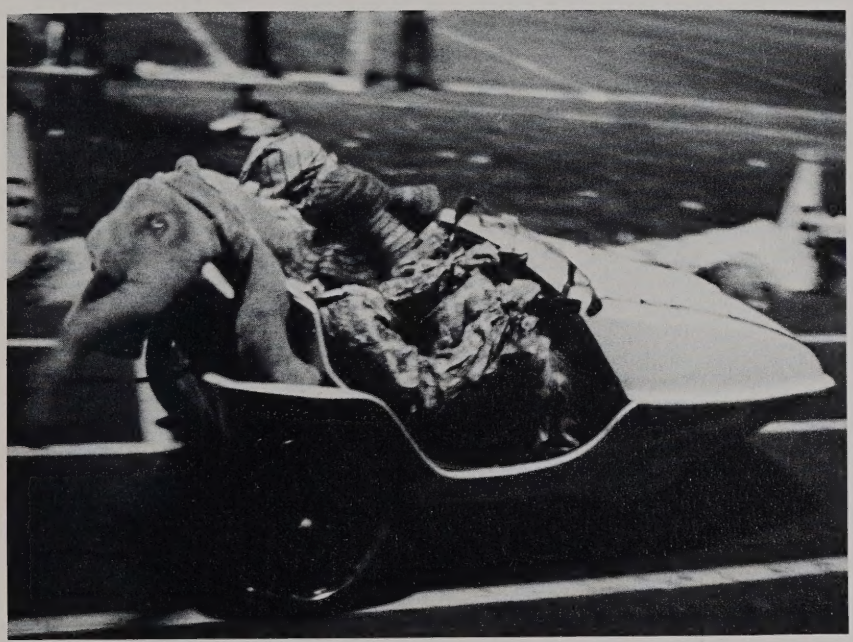

it was a year of CELEBRATION
of new faces in the crowd
of old friends
and treasured memories
to be summoned from hearts
in years to come
a year we grew tired of
the commercialization of
our nation's great birth
a year of a February springtime
when we grew restless
to hit the beaches
and greet the warm sunshine
a year when we stood hand-in-hand
to wonder and dream and hope
in the struggle for freedom
to meet the future our own way
while trying to meet the
expectations of others.
it was a year to look back on
in lonely times to come
a year to cherish and remember
to move on towards tomorrow
1976

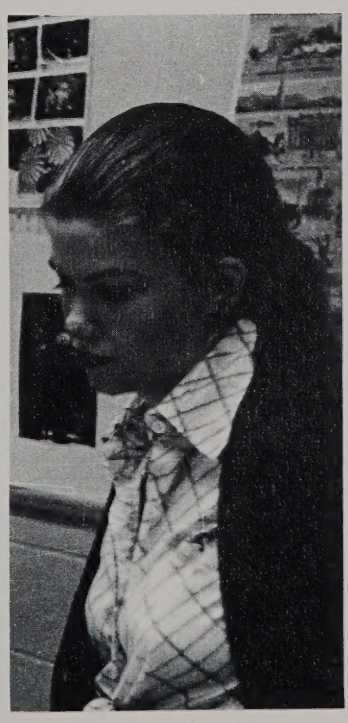

COLOPHON

The 1976 Talon, edition 15, was published by Hunter Publishing Company, Winston-Salem, North Carolina. Press run: 801 copies. 212 pages. Size: 80 lb. Saxony. Endsheet paper: 753. Binding: 4-color full wrap, white applied colors. Cover: Litho in 4-color, lettering style 144. Type: Palatino. Body copy: 12 pt. Identifications and captions: 8 pt. and 6 pt. Index: 6 pt. Headings: 18 pt. Page kickers: 8 pt. Graphics: Grouch, Old English, Tiffany Heavy, Trooper Roman, Moore Liberty, Etruscan, Souvenir Light Italic, Acapulco Light, Honda, Outline, and Comstock. Senior portraits, dividers, and cover by McIntosh Studios, Pembroke Mall, Virginia Beach. Underclassmen pictures by Delmar Studios, Virginia Beach, Virginia.

The past is but the beginning of a beginning, and all that is and has been is but the twilight of the dawn . . . A day will come when beings who are now latent in our thoughts . . . shall stand upon the earth as one stands upon a footstool, and shall laugh and reach out their hands amid the stars.

H.G. Wells

No one can realize the pains it takes to put together all the memories of a school year unless one takes the time to experience it. I only hope that the words and pictures enclosed in this book touch the hearts of all who possess it. Everyone who took part in the creation of the 1976 Talon should be highly commended. I would like to extend my very special thanks to Mr. John Perry of Hunter Publishing Co., Mrs. Trett, Brian O'Boyle, Patsy Willis, and Mrs. Debbie Holland, whose patience and devotion helped us to endure the hardest of times.

Robinn West
1976 Talon Editor

FOXY ROCKY,
WHAT CAN I SAY. MAYBE
I'LL BE IN ONE OF YOUR CLASSES
NEXT YEAR

BOB CHRISTIAN

• Winston-Salem
HUNTER PUBLISHING COMPANY
• North Carolina
JOHN G. PERRY, SALUDA, VIRGINIA

Roxana,

I've enjoyed having you in biology class. I'm sorry I didn't get to you better sooner. Don't party too much this summer and take it easy.

Rob H.

Roxan,
Havent gotton
to know ya to
well this year, but Ill
be seeing you this summer.
Maybe next year won't be such
A bummer. Have A nice vacation
And stay out of trouble
Kelly

Roxan,
To a sweet, cute girl
who I've enjoyed
meeting in Biology.
Hope to see you next
year and during the
summer!
Friends always.
Godi

Roxana,
Will its Been another
year. Hope you have a nice
summer. (I know you will) see ya
down at Chics Beach sometime.
Take it easy. See you in school
next year
Jeannie
Ochs "76'

Roxan
Your a great person to
know. Good luck always
Love
Mark

To Me
Rock, It was
really nice knowing
you and having you
in Demarcom spot Lock
in Royle your Sr. year and
I hope you graduate on
time.
Love Mark

COXSWAIN

june
1976

Seniors Cap the Year ... 1976

Mrs. Smith, Cathy Vogel and Mary Pat Denny are part of the student - teacher group that has planned graduation.

Do Seniors really want a star - spangled graduation? Some committee members had brief moments of bicentennial spirit. But the moving mass of red, white and blue will not appear. Graduation will be green and gold, and very traditional. There will be 456 Seniors expected to receive their diplomas on June 14, at 8:00.

Congressman Whitehurst will be the guest speaker. If rain occurs, like last year, Dr. Brickell will make the decision on a rain date. The Baccalureate ceremony will take place the night before graduation at 7:30.

The two advisors for the Senior class are Mrs. Smith and Mr. Woodhouse. Mrs.Smith admits to having nightmares about graduation. She would "Like the reassurance that not all dreams come true."

Seniors working on graduation are: Randy Robida and Cathy Harrison - caps and gowns; Mary Pat Denny, Randy Robida, Cherly Utterback, Pete Watson, Lisa Kuper, Tee Carr, and Ellen Schall - set up.

Girls'& Boys' State Chosen

Seven Cox students will be going to Girl's and Boy's state during the week of June 13-19.

Those students chosen from Cox are: Renee Meredith, Ellen Sheurich, Jen Lee Guthrie, Clare LeBlanc, Mark Beach, Mark Virgilli, and Bill Woodhouse.

"I was really excited, surprised and pleased to be chosen" is Renee Meredith's viewpoint about the whole matter and Mark Virgilli expresses his opinion in the same way.

Girl's state will be held at Longwood College and Boy's state will be held at Madison College.

The Cox students, along with students from other regions of the state, will be learning about Virginia's governmental setup and the procedures for state elections. They will attend assemblies and workshops. Toward the end of the week there will be a mock election and each person will represent the district they live in. Those winning the elections will serve as government officials for a day presiding over those present at Girl's and Boy' state.

Three students that display the most talent in their position will then go to National mock elections in Washington, D.C.

COLLINS DOES COVER

The COXSWAIN cover is a black and white reproduction of a Benton Collins photo. Collins took third place and $300 with his work in the Student Gallery, a Tidewater art contest. His work is on display at the United Virginia Bank in Norfolk.

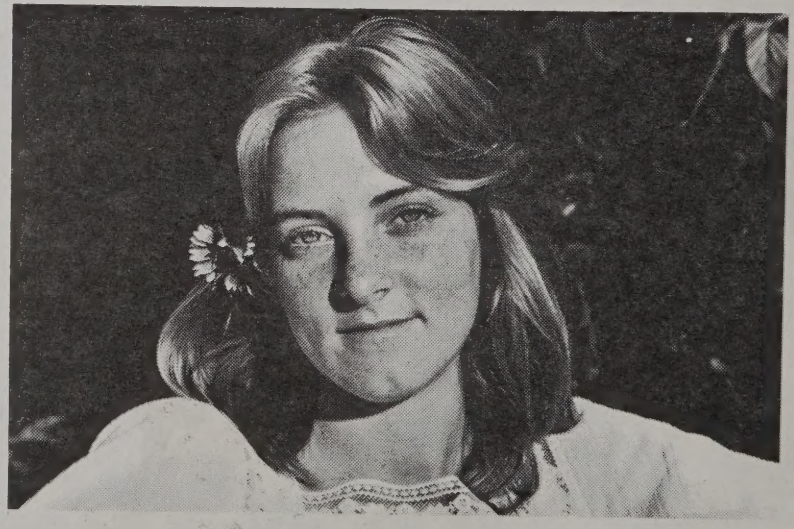

If Hazels Conkwright's smile is any indication of what this summer will be like, it will be fantastic!

EXAM SCHEDULE

Date	Bell	Time
May 9	1	8:00-10:00
	2	10:00-12:00
May 10	3	8:00-10:00
	4	10:00-12:00
May 11	5	8:00-10:00
	6	10:00-12:00

COUNSELOR TO LEAVE FOR V.P. POSITION

Mrs. Freeman, our Guidance Director, will not return to Cox next year. Instead, she has accepted a position as the Assistant Principal for Instruction at Kempsville High School.

She has been a guidance counselor at Cox for four years. Mrs. Freeman was formerly a math teacher and Guidance Director at Princess Anne High School.

CANDIDE MAKES A HIT

"It was challenging," said Mr. Garrett, producer and director of the musical Candide. "The expenses were high, but we managed to break even." Including props, costumes, and construction, the cost of the play was close to $3000.

According to Mr. Garrett about 60% of audience attendance were students, while the other 40% were adults. Twenty students from John Marshall High, in Richmond attended the show Friday night, the only night that was sold out. The seats on Wednesday, Thursday, and Saturday were only three-fourths occupied.

Many people weren't familiar with the play, but the audience's response was great. The play was a great learning experience for the cast. The setting and costumes were splendid in color. The play was a big success, and the people involved with it were proud of their accomplishments. The cast was on television twice, and on the radio once to promote the play.

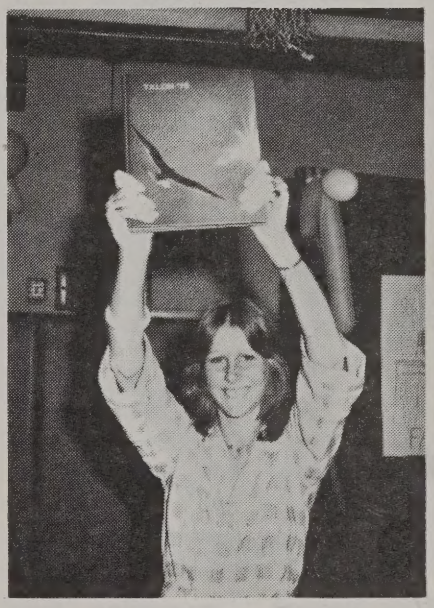

Editor Robin West proudly holds up finished Talon.

TALON IS DEDICATED

The Talon was dedicated for the first time this year. Mr. Davis was the receiver. "He was unaware that he was to receive the dedicated Talon and stayed home because of sickness," says Mrs. Holland the advisor for the staff. Mrs. Davis was notified and after a short delay he arrived.

The total cost of the Talon was over ten thousand dollars. According to Mrs. Holland they broke even.

The editors for next year's Talon are: Jane Lacy, editor; and Patsy Willis, assistant editor.

Chance to work outdoors. Build yourself up. Sleep in a tent. Eat lunch in the rain. Drive a tank or jump out of a plane. And be proud of it.

Call

SGT. Neblatt
499-6878

Join the people who've joined the Army.

An Equal Opportunity Employer

SPRING SPORTS ARE OVER

FALCONS END GOOD YEAR

With the end of the 1975-76 school year nearing, spring sports have completed their seasons and settled with their final records.

The Varsity Baseball team completed its season with a record of 10 1/2-6 1/2. An interuption of rain in the Falcon's final game resulted in the fractional records.

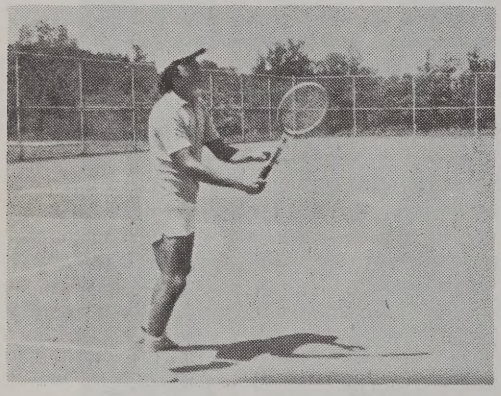

Mike Waddell prepares to serve.

Sophomore Bill Houglum dominated in pitching by bringing in five wins for the Cox team.

Top batters were Tyree Brown, Blain Cipriano, Donald Marchand, and Bruce Harring

Not all was good for the Falcons, however. Early in the season, catcher John Koehler was injured and unable to return this year. But Bill Woodhouse and Marchand were able to replace Koehler behind the plate.

Scott Steentoft pitched seven winning games to assist the Junior Varsity in earing a record of 7 1/2-4.

Steentoft, Andy Hubert R.E. New, and Scott Stewart lead in hitting.

Coach Koeppen claims that he is pleased with the performance of the entire team.

Spring Track pulled flocks of Cox students to the track and field.

The boys Track team was lead by Ray McDaniel and other valuable members. The trackster ended their meets with a 3-2 record.

Several Falcons Competed in District and Regional meets. Cox ranked third in District and tenth in Regionals.

McDaniels and Tom Spartz represented Cox in the State tournament. McDaniels ran the mile and Spartz ran in the two mile race.

McDaniels placed fifth after 4:20.]. He held the lead until his last lap when, exhausted, he fell behind.

The Lady Falcons ended the year with 3- - .

In State contention Teri Brothers, Carol Belcher, and Ruthie McGovern competed for Cox.

Belcher, a Sophomore, came in second in the long jump. Mcgovern put the shot to earn eighth place and Brothers made seventh placed in the high jump.

The Girls Tennis team began on the right foot but slipped three times and finished with a record of 7-3.

Four Cox members advanced to State. These girls were Sarah McNally Marion Hinze, Pam Neagley and Kim Garber.

The Boys Tennis team was less fortunate as the girls, but ended its season with 6 wins and 5 losses.

cont. p.6

Cheryl Utterback and Kathy Vogel sprint to finish.

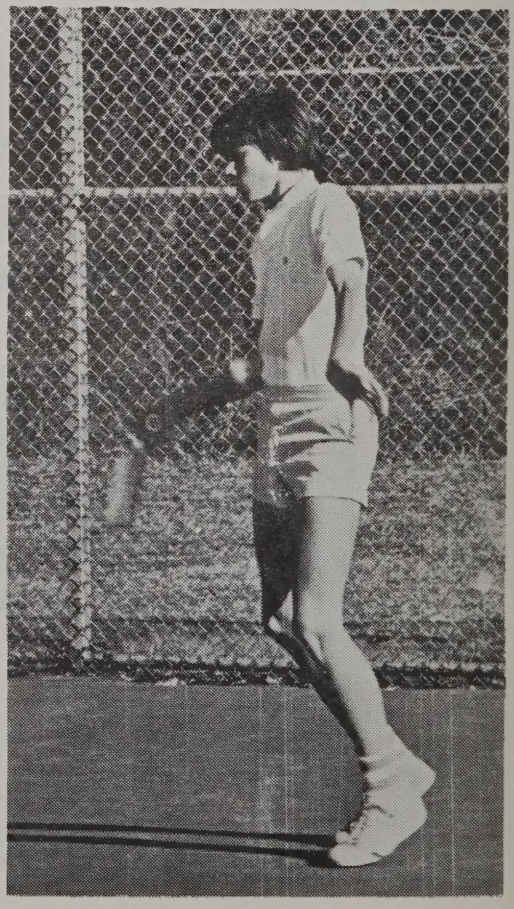

Al Hal is ready to win

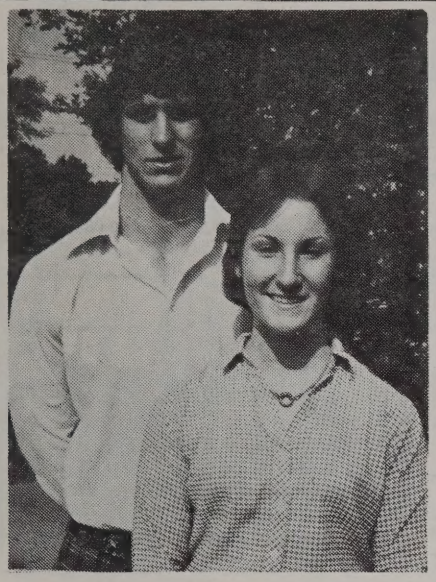

Award winners,
Linda Jones and Chris Reich

ATHLETES HONORED

Senior Athletes were honored, May 6th at the Annual Cox High School Sports Banquet sponsored by the Falcon Booster club. Coach Paul Webb of the ODU Basketball team was the guest speaker at the event that was held at the Fort Story Officers club.

Among the awards given were the Waller N. Carroll award, given to Tyree Brown; the Bill McFarland Award, given to Bobby Stubbs; the Emily Tilley Award, given to Melody Haynes: the coaches Best Boy Athlete Award was given to Chris Reich and the Best Girl Athlete Award was given to Linda Jones.

Other awards given were: Best in Field Hockey, Janet Jones; Best in Football, Brian Daigneault; Best Lineman, Bobby Merrill; Best Back, Blaine Cipriano; Best in Basketball, Tyree Brown; Best in Gymnastics, Melody Haynes; Best in Wrestling, Dennis Slough; Best in Baseball, Tyree Brown; Best in Boys Tennis, Mike Waddell; Best in Girls Tennis, Pam Neagley; Best in Track, Brian Malcom.

The Emily Tilley award is chosen by the coaches for the girl who shows not only outstanding athletic performance, but also good grades. The Bill McFarland Award is given to the boy athlete who shows not only outstanding athletic performance in at least two sports, but also a good academic average. The Walter N. Carrol Award is given to the boy who participates in at least one sport and has a high academic average.

FISHING IS A LOCAL SPORT

What is a challenging sport as well as a profitable hobby? It's fishing of course, which is one of the many popular outdoor sports today.

Our local area provides a great advantage for the sport. The Chesapeake Bay Bridge Tunnel is a famous place for fishing, especially around the 3rd and 4th islands. Virginia is rapidly becoming established as one of the greatest places in the world to catch big striped bass. Eager fishermen in motorboats and yachts can be seen heading out early in the hopes of a profitable day's catch.

If you don't have a private place to launch your boat, there are many local marinas where you can. Also, if you want to do some deep-sea fishing but don't have access to a boat, some marinas also provide for private chartered trips. With the cost of food rising these days, fishing proves to be both a pleasurable and practical way to spend a day.

In offshore fishing in Virginia, the most exciting thing is that you can never tell what you'll get on the end of your line. It could be anything from a bluefin tuna to a dolphin.

You don't necessarily need a boat to do some active fishing, many people just throw their lines over a local pier or bridge. Virginia holds world records for black drum, channel bass and cobia. Blues usually run during most of the warm months, and provide steady and exciting fishing.

RECOGNIZE ANYONE?

STUDENTS FIND ADVENTURE IN ECOLOGY

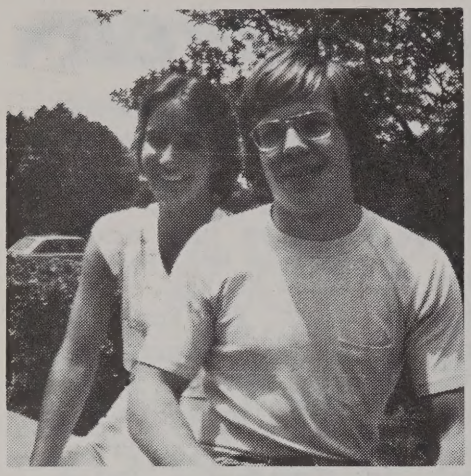

Nancy Forester and Jeff Raymond take a break.

The Atlantic Ecology Club has found a way to mix work with sport and fun.

The purpose of the club, made up of students from the various schools in the area, is to better our environment and increase their knowledge in it.

Clean-up projects and aluminum drives are held along with ecology related trips to places like North Carolina, Florida, and the Blue Ridge Mountains and Canada.

On these trips the members may spend time skiing, camping, hiking, and the like.

According to Nancy Foreester, a member of the AEC, a trip to Switzerland during Spring break next year is up for consideration.

They also make trips to Ocracoke, on the outer banks of North Carolina, to collect specimens for salt water tanks.

The only requirement to be in the Club is a passing grade in Biology.

Members of the AEC from Cox are: Suzan Arikol, Nancy Forester, Craig Kelly, Ray Malone, Jeff Raymond, Ellen Robey, Chris Whalley, and Susan White.

Students from Bayside, Kempsville, Cox and Princess Anne are involved in the program.

The sponsor of the AEC is Nick Savage, who teaches at Bayside High School.

Cheerleaders for the 1976-77 year have been selected. Next years squad will consist of: Carol Belcher, Hazel Conkwright, Jen Lee Guthrie, Kalaine Greene, Veronica Haynes, Barbara Hoffman, Michelle Holland, Pam Hyde, Suzanne Kelly, Melanie Moss, Janet Resch, Amy Richards MaryAnn Scheurich, Paula Spartz, Karen Sweeney, and Thirza Trant.

COX SPORTS cont.

The Golf team completed its season 6-4.

The Cox golfers with the best average, according to Coach Williams, are Louis Simonic, Steve Penny and Tom Shanahan. They each averaged somewhere between 70 and 80.

To our Aduertisers:

We, the Coxswain staff, would like to take this opportunity to thank you for your support.

CHUCK NORRIS KARATE STUDIOS GUEST PASS Exp. Date _____

BE OUR GUEST FOR ONE FREE KARATE LESSON

Name _____

Guest of _____

PLEASE CALL FOR AN APPOINTMENT

PERSONS UNDER 18 MUST BE ACCOMPANIED BY A PARENT

42 JANAF SHOPPING CENTER
NORFOLK, VIRGINIA 23502
PHONE (804) 461-1460
1817 LASKIN ROAD
VIRGINIA BEACH, VA. 23454
PHONE (804) 422-3311

Was My Face Red!

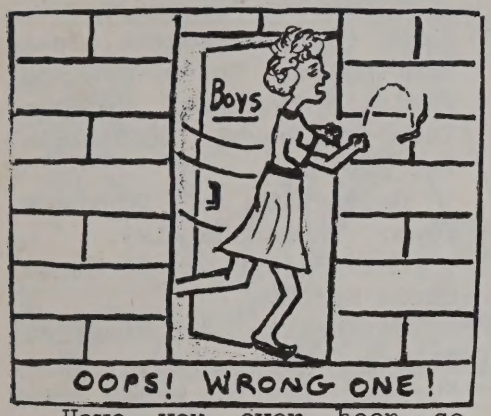

Have you ever been so embarrassed that you felt like disappearing into thin air, or hiding in a closet? Many Cox students have.

Colleen Ryan decided to slide down the banister one day, when suddenly a rip-p-p was heard throughout the hall. Colleen walked around school until her mother arrived, red-faced and hands behind her.

Another Cox student who has turned as red as a lobster is Mary McLaughlin. She walked into the library one day and pulled out an encyclopedia. Along with it came all the rest of the encyclopedias and the entire bookcase tumbling down on her.

Muffet Jones was so used to being called by her nickname that when she started high school she didn't even remember her real name. When the teachers called roll with her as "Margaret", she didn't answer and was counted absent.

For Robbit Alexander, a practical joke turned into an embarrassing memory. He popped a girl behind the knee, and to his surprise, she fell down and started screaming.

Barbie Wright did some thing that most of us have done at one time or another. She walked into her classroom and sat down. She soon noticed that most of the faces were strange to her, and promptly retreated to her real class.

Lisa Boychuck was walking out of the library when someone behind her accidently stabbed her with a pencil. She screamed so loud that everyone turned around to see what had happened.

Lisa Zanetti was going down the hall when her shoe broke, and flew off. Since they were platform shoes, she has to limp down the hall and retrieve it. It wouldn't stay together, so Lisa had to hop down to the telephone to call her mom for replacements.

So if you think you've been embarrassed, you aren't the only one. Join the club!

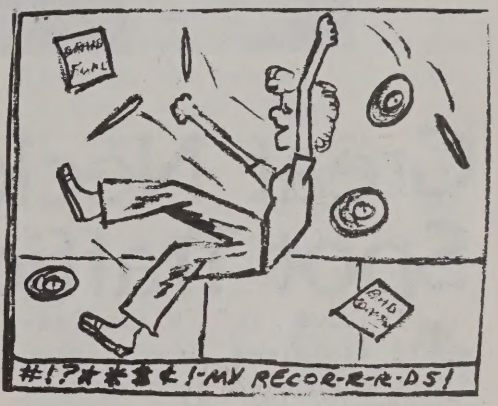

Seniors Bound for College

Cox Seniors will be attending many different colleges next year. We could only get a consensus of 1/3 of the students that will be attending college next year. About 70% of the graduating class will be continuing their education.

Bethany: Susan White.

Bridgewater: Dorothy O' Berry.

Chowan: Bill Prendergast, Sam Vanderslice.

Ferrum: Kris Halladay, Jean Pincus.

Hampden-Sydney: David Watson.

Longwood: Doreen Shuffler.

Madison: Stephen Newton, Melody Haynes, Lisa Hill.

Mary Baldwin: Dawn Green.

Mary Washington: Kenneth Pope, Michelle Rodriguez, Linda Swingle, Linda Jones, Pam Neagley.

Merchant Marine Academy: Chris Stolle.

Norfolk State College: Robert Stubbs, Brian Malcom.

N.R.I.D.: Jeffery Tucker.

O.D.U.: Williard Page, Maureen Morris, Bruce Herring, Anthony Pirrone, Cathy Holman, Sue Harrison, Cindy Habit, Reba Hayden, Michael Hamaker, Jeff Hayes, Mike Wood, Betty Wisecarver, Greg Williams, Cindy Henderson, Kim Walker, Kelley Wilcher, Andy Smeland, Greg Rosenmeier, Lynn Zimmerly, Kevin White, Brock Summs, Bill Tomasik, Kathy Vogel.

Penn. State: Robert Hall.

Radford: Leigh Welsh, Carole Wiita, Cathy Zickafoose, Lisa Tucker, David Fink, Susan Colden, Tom Shanahan, Charles Hosier,

cont. on page 9

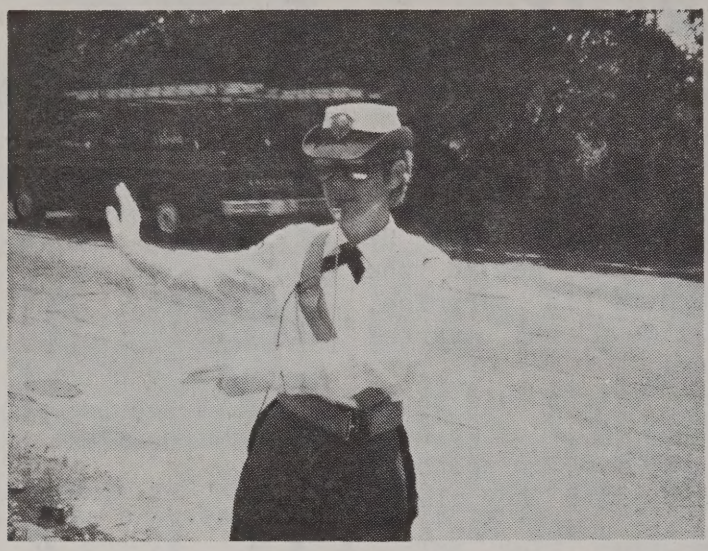

Great Neck Travelers Spot Traffic Director

"I love it" Wilma Pasquale exclaimed when asked if she enjoyed her job as Traffic Director in front of Cox High School.

If you ride a bus coming from Shore Drive or drive to school you're bound to have seen Cox High School's new addition, her name is Wilma Pasquale and she directs traffic in front of Cox every morning and every afternoon.

One morning during Spring Break, Wilma got a call from Sgt. Jackson, her superior. "Cox High School is in need of your services," he said. With school resuming after the ten day break Wilma was to report in front of Cox, leaving her First Colonial position where she had worked for five years.

She has been on the Virginia Beach police force for 9 years. Wilma who also works in front of Linkhorn Park school is married and has a daughter 15 and a son 21.

There are 21 traffic guards and three substitutes who work all over Virginia Beach, each of them when first going on the job goes out with a Police officer to learn the basics and from there have meetings and a seminar every year at the start of school.

When asked if she had anything to say about her new location Mrs. Pasquale said that she read an article a while back that said approximately 15,000 cars travel Great Neck Road each day. After working at Cox for a couple of weeks she has decided all 15,000 of them travel it between 7:30 and 8:00 each morning.

Colleges...

con't from p. 7

Tara Lucas.

Shepherd College: Nina Tingle.

continued above right

Southern Seminary: Laura Herrmann.

Tidewater Community College: Debbie Padgett, Susan Harrington, Sheryl Swanson, Christie Stockton, Malcolm Taber, Cheryl McDaniels, Wes Hatter.

University of Northern Iowa: Thomas Quigley.

University of Richmond: Chris Reich.

University of Virginia: Thomas Williamson, Harry Purkey, Charity Robey, Mike Walsh.

Virginia Commonwealth University: Melissa Tignor, Jim Lockie.

V.P.I.: Janet Jones, Steve Penny, Pam Wiley, Patti Wescott, Cathy Harrison, Michael Waddell, Nora Steentofte, Lindsey Powell, Janice Pryor, Jenny Martin.

Virginia Wesleyan: Michelle Reese.

Washington and Lee: Scott Zackowski, Randy Robida.

West Virginia University: Maryann Whitlatch.

Philadelphia Cold Cuts:
Home of the Greatest Sub In Tidewater.
Congratulations to the Graduating Class of 1976

"BOOTS," To The Rescue

She can be seen anywhere in the school, donning her white coat and traveling from the halls and classrooms to her domain, the clinic.

Mrs. Elizabeth Mc Bride, (affectionately known as Boots), has been the school nurse at Cox for 11 years. She views her job as a "nurse-counselor---three or four things rolled into one."

In the clinic there exists a camarderie between not only Mrs. Mc Bride and the CMA members who assist her, but also everyone else who comes in.

When asked about the functions of the clinic, one CMA member addressing the reporter joked, "you sure you have enough paper (to write it all)."

Mrs. Mc Bride however feels that the clinic coordinates the health of the school, plus administering other services "just to make it a happy day."

Mrs. Mc Bride is known for the "extra special" things she does, such as taking over ill teachers classes, and showing films to the health clases. As one student noted "she's always looking out for you."

Yet there are limitations to what Mrs. Mc Bride can do for ill students, except during emergencies. "We give no medicine, unless it was authorized by a doctor," she said.

Before she came to Cox, Mrs. Mc Bride was a head nurse at Norfolk General, where she had graduated. She decided to become a school nurse because "for one year, I gave my services free, and I liked it and the students so I decided to stay on."

Mrs. Mc Bride said she would encourage people to enter the field of medicine, 'It's probably one of the most rewarding fields," she said. "Not only can you take care of someone else, you can take care of yourself equally as well."

By Mary McLaughlin

HOBBY ASSOCIATES
CERAMIC WORLD
Classes-Greenware
5011 CLEVELAND ST.
497-2494

14 Years of School and finally Leaving

"He makes sure you know what is going on and is concerned about whether his students are learning or not," was Claire LeBlanc's comment about her former math teacher, Mr. Barba.

Mr. Barba started teaching in 1962 and all his teaching has been at Cox. He will be retiring this June.

When asked about the changes he had seen at Cox through the years, he said, "I feel that there are not as many students who are motivated to learn now as there were in the past, but I have always enjoyed teaching and the companionship of the students."

As a math teacher, Mr. Barba seems to have a good rapport with his students. Susan Simonelli, a student in his Algebra 2 class, said, "I like it when he tells us stories about his past experiences or explains how we will be able to use what we are learning in math later in life."

Mr. Barba, who likes to describe himself as an outdoorsman and enjoys fishing, hunting and working on the up keep of his house says, "With all that and my fifteen grandchildren I should have plenty to keep me busy!"

SHERWIN WILLIAMS

The Sherwin-Williams Company
3004 Pacific Avenue
Virginia Beach, Virginia 23451
(804) 428-1340

Art Supplies
Carpet
Decorating Items

NEWS BRIEFS

Cox Medical Association had their annual banquet on May 25 at the Cavilier Dinner Playhouse.

The C.M.A. had a blood drive on May 13 to obtain their goal of 150 pts. of blood, 148 pts. were given.

The new Coxswain staff for next year is Loree Wiltshire and Joyce Frier, Co-Editor; Mary Gail Daugherty, News Editor; Bill Casey, Sports Editor; Karen Kelly, Feature Editor; Louis Soscia, Business Editor; Bill Gambrell, Photography Editor; Cheryl Dudley, Publicity Editor; and Donna Clarke, Layout Editor.

The Yawp, the National Honor Society's literary magazine, will be on sale the last week of June for 50¢.

The 28 page magazine has students stories in it that the NHS has chosen especially for the Yawp.

The magazine contains poetry, stories, photographs and drawings. Some students whose work appears are John Koehler, Richard Marlow, Loree Wiltshire and Benton Collins.

Karen St. Onge received the John Phillips Sousa award, otherwise known as the outstanding musician award and Paul Owens received the Airron or scholastic award on Band award night.

The Seniors chosen for these awards were picked by their underclass band members.

Awards night was held on May 11.

In a ceremony held Friday May 21, nineteen new members were tapped into the National Honor Society. These students are: Mark Beach, Hazel. Conkwright, Julie Cruser, Nancy Forster, Emmy Gardner, Jen Lee Guthrie, Pamela Hyde, Claire LeBlanc, Mark Lefler, Barrett Lowe, Rene Meredith, Debra Parker, Wendy Pond, William Propst, Ellen Scheurich, William Virgili, Deondra Waters, William Woodhouse, and Taylor Wooten.

Governor's school, a school for the gifted will be held this year at Mary Baldwin College June 18-July 15, Mary Washington College June 20 - July 17, Randolph Macon Women's College June 16-July 13.

The students selected from Cox to attend this year are Nancy Forester, Ellen Robey, and Taylor Wootton.

They were nominated by teachers and were then selected on the basis of grade average I.Q., and National test scores. Each student is in the upper ten percent of his class.

According to the information sheet the school is set up for approximately 400 rising Juniors and Seniors who are gifted in the fine arts, the humanities, the natural and physical sciences, and or history and the social sciences. This year music composition will be offered to a limited number of qualified students.

THE END OF GRADUATION - I'LL MUNCH TO THAT !!!!

Flea Market
Shore Drive In Theater
Every Sat & Sun. 481-5872

Cloth Corner
Singer next
to K-Mart

17th Street
SURF SHOP
307 Va. Beach Blvd.
Virginia Beach
425-9707
surfing & skateboard
supplies
boogie boards
BIKINI SHOP
in the back

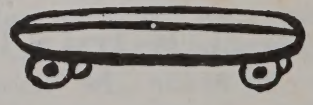

Winter hours 2-7
Summer hours 10-9

EDITORIAL ....

When you were young, and a regular genius in the first grade, did you ever think that you would become anything less than president of the United States? Maybe you planned to become another Mark Spitz, or an Einstein. By the time you reached high school, your dreams probably became more realistic. You became more aware of the pressures upon you to decide what you would make of your life.

Many of our elementary classmates never made it to their junior year. Some never had ambitions or goals, others had the ambition but not the will to grind on under the pressures of school. Then there are those who have kept up with the work and coped with the pressures. They are on their way to being successful in our job oriented society.

Some of us did not find happiness in our school work and did not receive good grades. Scholastic achievement has been called what you are supposed to have to be a success in life - don't be fooled. Just being happy with yourself is a more realistic and fulfilling ambition.

There are too many people who judge a person on what he does and never see what he is. There is no Senior at Cox who can't find some sort of meaningful place somewhere, as a housewife, a college professor or just wanderer. What will decide the success of our lives is how we have developed our own character.

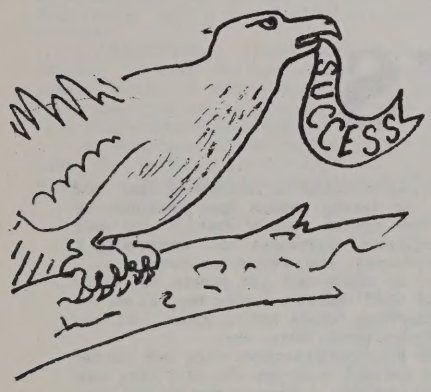

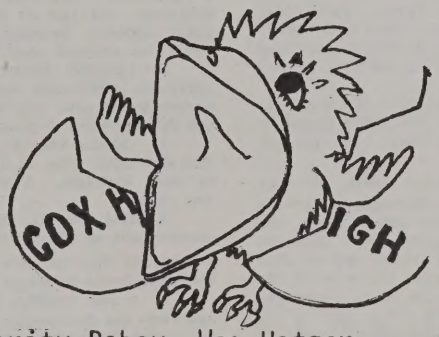

Co-Editors. . . . . Charity Robey, Wes Hatter
Managing Editor. . . . . .Mary McLaughlin
News Editor. . . . . .Cindy Henderson
Sports Editor. . . . . .Lisa Tucker
Copy Editor. . . . . .Cathy Goodnough
Layout Editor. . . . . .Bill Gambrell
Publicity Editor. . . . . Loree Wiltshire
Staff. . . . . Susan Bond, Adria Timm, Leigh Welsh, Karen White, Maureen Morris, Cheryl Dudley, David Spencer, Faith Hendrix, Rene Creasy
Photographer. . . . . Bill Gambrell
Advisor. . . . . .Kathryn May

REBUTTAL

In reply to the editorial written by Laurie Burns in the last issue of the Coxswain:

I don't believe that the marines who made the Bicentennial presentation to our school sometime ago meant to offend Miss Burns' profound ideals. They simply combined the heritage of the Marine Corps with the history of our country.

Tom Williamson

I would like to talk to you about the last issue's article by Miss Laurie Burns She talks alot about the flag being enhanced by war. War, in most cases, is inevitable. Most people would rather fight then sit at a peace table.

The United States is not one of these countries. The U.S. does not "glorify" war but rather honors those who died for this country. They died to spread the ideals of freedom and justice throughout the world.

I personally know a man who was wounded in Vietnam in 1968. In 1973, when the Saigon government was falling, he was willing to go back to fight or even die to preserve the freedom of the South Vietnamese people. I ask you, is this glorification of war?

In Germany, in the early 1960's, there was a city. Despite all their troubles and hardships, the people had a saying; "Ich bin ein Berliner." And so,with great pride, I say; I am truly an American. Thank you.

P.O.1 R. Matt Di Palma

I, Danya Browder, leave to "Squirrel" the title of "Missy Lohr". My memories of State to all who go. Robby, as many birthday presents as he wishes. Randy, any girl he wants. Debbie, my stolen art; to Mr. McGovern, "Myrtle the Turtle". To Ford, a smile. My sisters, memories and love.

I, Pam Wiley, leave to Kim luck and love; Mr. Phelps courage to fight the system; sisters, friendship, love and thanks; David Louis, lots of mixer; Miss Fowlkes, many thanks, laughs and many laps; Richie, happiness, success, and two dates for every dance; Cox, fond memories and fantastic times.

I, Pamela Neagley, do hereby leave to my sister Betsy this good ole Cox High School of America, and to the tennis team all the dead tennis balls in my blue bag, and all the luck for next year's season.

I, Will Atkinson, leave to Jack Ferrell the cleaning bill after one of my parties, to Kathy King I leave the job of corrupting our neighborhood in my absence; to Mrs. Smith I leave my unused physics book; to Craig Mueller and Mr. McGovern I leave my best arguments.

I, Harry Purkey, leave to Jimmy Lickie all the times I almost killed us driving home from Hatteras; to Bill Pendergast and Lindsey Powell I leave my front yard; and to Miss Pangle I leave the hope that she can find something for her students to do next year.

To Mrs. Waller, I leave all my reasoning, for she needs it. To Mrs. Pickerel, a self-destructive smile. And to all rising Jrs. and Srs. parties, parties, parties. Brock Summs

I, Michael Milligan, of sound mind and able body, leave to Mr. Thornton one blank piece of paper so he can try to grade it, and to my brother an empty case of beer cans that he left in my van. To Cox High I leave my knowledge to the rest of the student body in the school.

I, Mary Pat, do hereby leave to Tee a refill for his windshield washer; a short fuse for Mr. Baum; to Gracie, a fork in the toll road; to Bailey a back-up light; to Ellen Schall Mr. Perfect; to Laurie a hair-cut; to Flitz 12 inches and to Cox an inexhaustable supply of Pontons.

I, Tim Beatty, do will to Jeff Rosenfeld, 1 dirty sock, a roll of tape and trainer's book on the use of tape. To all varsity basketball players next year good luck with Mr. Onkto. To Richard Davenport, a keg of his favorite beer. To this school, I leave.

I, Kim Duke, will my car to my sisters, with hopes that they will have the same good fortune as their tardiness bestowed on me, being constantly late for scholl, leaving us the last parking place, and having to walk that distance whether it rains- wind - or cold weather.

I, Patti Sue Neergaard, of sound body and wandering mind, hereby do I leave.

I, Patricia Haden, after five years at Cox High School, and surprisingly enough, still being of sound mind and body, leave not soon enough.

I, Cathy Sneed, being of sound mind and not so sound body, leave to Linda Manning my spot on the heater; to Bob I leave Carrie's black and red underwear; and to my Sugar Bear I leave nothing. I'm taking you with me.

I, Susan McAllister, being of sound mind and body, leave Judi Lancaster a box of L'Oreal so she can touch up her roots; to Walter, my sincere apologies for being born; and to those who have classes out at the stadium next year, a case of Visine and chewing gum.

I, Rick Wilson, leave the following people such items that should be of value to them. Mr. Leagan, my books on Longfellow; Greg Knutson, the Ohio Corn Belt; Grace Showalter, my thoughts behind my smile; Vicki Duke, my car minus three wheels; to Cox, I withdraw my membership.

I, Peggy Kehoe, being of sound mind and body, leave to Inga all of my English and government notes in nopes that she will do a lot better than I did, and to Cox I leave!

I, Carrie Gordon, leave: Melissa Principe-support for her TB Sanatorium; Laura Mooney - my arguementiveness; Carol Belcher - one termite ridden tee, 1 dirty sock (Patty's): Ellen Scheurich - one deflated basketball and my biology notes; Patty Wood - my mother's Norwegian Grammar book; Faith Lancaster-my Boston accent; Jan Howarth- A book-- How Not To Say "You Know" 83 times in a Report.

LAST WILLS AND TESTAMENTS

I, MaryAnne Whitlatch leave -- To Uncle Ray - dusty typewriter, Pod's Pope, Ingraldsen, Hope! Daddy-Riedel-Jackson, Mecartea, and ump-te-ump. Billy T. Hary Guedson- good luck. Band- psychiatric help. Kincaid, Gibbs, Griffith-permanent detention. Marks, LeClear, Price, Gureloff - "Boogie Fever." NJROTC "Gang' - my Polish heritage straight jackets, insults, insanity, parties, friendships, Semper Fidelis and esprit-de-corps.

I, Charles S. Hosier, leave my P.E. socks to Will Atkinson, to remind him to buy some of his own. To Sean Ryan and Steve Diggs, I leave my car so that they will always have a ride home. To all the seniors I wish a strong, prosperous future.

I, Nina Tingle, leave to Steve a very white dress, an open friendship, and hours on the phone. To Hal, a Thoroughgood cruise on a moonlit night, and to Tom the "Big D". To Pam I leave her hands and advice from an amateur. To Mrs. Ainslie, my nickname "toots"; Ms. Davis, heartbeats at the Zodiac for Donny; and to Jinx spaghetti, beer and mass corruption. To all I leave the hole in the wall past the breezeway where I spent three of the most rewarding and successful years of my life.

I, David Pickett, leave to Tina Virgili, a ten-speed bicycle in hopes that she will find time to ride it: to Kenny Beale, I leave two reinforced fenders for his car in case he decides to race another school bus; and I leave lots of thanks to Cox High School.

I, Susan Colden, leave to Suzanne part of my life because hers is all used up; to Tom my Paul Simon album entitled "50 Ways To Leave Your Lover"; to Bill I leave a brand new 1976 Chauffer-driven Vega Stationwagon and a case of Coors for the three stooges; to Andy, 50 toll free telephone calls to Radford; and finally to Cox, my thanks.

I, Betty Wisecarver, of unsound mind leave: to Cmdr. Newman, Mr. Riedel, a medal of Honor for staying sane; to Joey, Humza!! To Michelle Clark, I leave M. DiPalma; to Rosie Jackson, The Acadamy of Rolling Houses; to M. DiPalma, a hand; to Girls' Color Guard, it was a good year! To N.J.R.O.T.C., good luck and win a Captain Caton award!

I, Tyree Brown, leave my basketball jersey to James McClenahan; my vision to "Rocketman"; my sense to my brother (Huey), my staff position to brother Benji Brown; to Tommy Needham, the band; to Beth I leave myself (ha! ha!); and Linseed a record of Mr. McGovern.

I, Kathryn Louise Langlois, maintaining an unheard-of mind and a constantly heard-of mouth, do hereby bestow upon Paulette my shorthand ability of 130 wpm and typing equally fast!?! The word limit redeems friends from unlimited nostalgia and therefore, I leave Cox without loss, without regret, and without knowledge.

I, Ophelia Joyner, leave my books and old papers to Wanda Goffigan, Christine Waller and Gail Chandler hoping they'll be "A" students and make the best of Cox High School that's there. If you get Mr. Baum for English, he's nice, sweet, okay, etc.

I, Debbie Bennett, leave all underclassmen with one of the finest ladies that I have ever met and hope you all will take care of Mrs. McBride. I also leave you the Librarian who you all know and love!

I, Bill Tomasik, forgive my buddy Sam for drinking our beer and passing out at state: Susan a watch or two; Suzanne, Robin and Jenny a party at Mike Kelly's; Tom a leg to stand on; Andrew a shotgun; to the gang David Firnstahl's roll job; and Brian Malcolm brains.

I, Steve Broudy, being of perverted mind and sound body, do bequeath the following: Nina Tingle - a pair of blue jeans, phone calls and friendship; Mary Zimmerly-my body to abuse; Tom Jones- his big wish; Hal Hicks - eyebrow tweezers; Hawkes - "The Empties"; Leslie Bruestle - Mark Beach; Cox - Another "Rowdy Broudy".

I, Bridgette Evans, leave to my friend a hope for a beautiful life and thanks dor making these years so much nicer; to Mr. Thornton, a box of zeroes to give to people when they are in a good mood and he isn't. And to anyone who wants it -- superior English with Mrs. Pickerel.

I, Ellen Schall, leave: Mr. McGovern--my little pink eraser; Mrs. Pickerel--an air conditioner for her classroom; Mary Pat--practically, practically everything; Gracie--a book on the life of John "the" lifeguard; Laurie--a free pass to use the car after 7:00 p.m.; Bailey--a life full of "suspense".

I, Keith Snider, leave the following: to Mrs. Pickerel, I leave my copy of 1001 commonly misspelled words. To Rick Adams, I leave my copy of 1001 common words. To Barry Herbert, I leave my chrome plated 10-speed shovel. To Cdr. Newman, Lcdr. Reidel and the ROTC corps I leave best wishes.

I, Barbara Bates, being of sound mind and body, leave to my brother the hassle of finding a parking place, and to the D.E. class the thought of another fund-raising, and the many days we spent talking about fishing and partying during class.

I, Dave Moore, being of loud body and frazzled mind, leave all Juniors Mr. Barbay with his absent mindedness, and who can forget Mr. McGovern with his "infinite stupidity and overwhelming greediness." I leave Chris an alligator clip to use for anything he may want it for. To Rene I leave a big stick to annihilate Nook's camera!

I, Vicki Casone, leave to Scott a new pair of sneakers. To Trisha Malbon I leave a new fake ID. To the lunch gang I leave--you know who -- haha Robert. I leave to Becky my government notes--not that they'll do any good. Last, but not least, I leave to Mark A. 115 pounds of pure woman.

I, Clell Smith, hereby leave to anyone who wants it, the ability to sleep in class anytime, anyplace. To Mrs. Pickerel I leave a whip. As for Mr. Phelps, I leave little hope. To the local Geek's a Bimbos, I leave nothing, and to everyone else I leave a fond farewell.

To Michelle Rodriguez, I, Anthony Pirrone, leave my "kit". To Gail Space, fond memories. To Deana Kraus, courage for her shyness. To Ellen Holloman, a picture of me. To Bill Stanley, my disappearing dime trick. To Lavon, well, she gets me; let's hope she keeps me. To all others, my best wishes.

I, Chris Morrone, leave David Moore my stolen track shorts, which he gave me; to Clell Smith I leave Ms. Pickerel; to Will Rogers I leave 3 free Karate lessons; also I leave all my lunch scraps to Lisa Zarba, and I leave most of my "Playboy" books to Caryn Utterback.

I, Lisa Kuper, being of sound mind and short body, do hereby leave to Mark Beach my math grades; to Mark Watson my crazy mind; to next year's cheerleaders, lots of spirit, time and devotion; to Karen Sweeney sisterly love; and to Art Motley, well, I think I'll just take him with me.

I, Timmy Davidson, leave to Taylor (Leg) Wootton leg weights. To the sisters JenLee and Janet a bucket for all the up coming times and to all future wrestlers I leave my sweat gear, and finally to Amy I leave 2 rolls of toilet paper and my frequently used gloves.

I, Cathy Vreeland, being of unsound mind and body, leave to Mrs. Woodhouse two hub caps from my Cadillac to be used for earrings and to Miss Tilley a note from my mother; and to the Attendance Office the unused portion on my excuse blanks; and, everyone else, I leave.

I, Jerry Bryan, being of sound mind and groundpounding body, bequeath to my little brother Jackie the deepest respect I feel for these dummies who have tried to teach me and hope that you may learn something in your years here where I didn't. To Debbie, my record of my favorite blues. To Becky, all my unpleasant memories of her.

I, Laurie Johnson, do hereby bequeath to Coach Williams and Coach Holland numerous pencils with dull erasers and one "timeout" left over from the Princess Anne game, but most of all, I leave Cox High School with a deep feeling of appreciation and a heart full of memories.

I, Mike Waddell, leave Mark (Fairy Toes) Barry a set of ankle weights to keep his heels down; eternal sisterhood to JenLee and Janet; a pair of bodyguards for Ricky Lutz and Tim Semones to keep beach bums from rolling them in the sand, and finally, good luck to next year's tennis team and the Senior class.

I, Curt Merritt, do hereby leave Cox High School forever! I leave Mrs. Waller a calculator so she won't add wrong. I leave Mr. McGovern a Republican Conservative magazine.

I, Kim Walker, leave 3 good years at Cox, the parties and many good times to my sister, Kathy. To Reba, I leave "Skip". To Leigh, a fake ID that always works. And to Jimmy Rogers enough of my love to last him a year at Lycoming.

For my last will and testament, I, Marlene Stanton, would like to Leave Chris Stockton my CB radio to talk to that special person. To John Pierce cheat sheets to all tests. To Mr. Phelps a rubber brick and a door that sticks.

I, Sheryl Swanson, hereby leave to Steve all my books and beloved possessions with hope that he has fun next year. To my sister Patricia, hope that next year when she tries out for varsity hockey that she makes it because I never could.

I, Judy Lancaster, leave Kim Clarke onion dip at 3 a.m.; to Bill Casey I leave an empty "bucket"; to Bill Woodhouse, 200 packs of gum; to Tom Canaan, I leave Ricky Lutz; to Lisa I leave a letter from Elon signed Chris; to Cindy Copeland "That's the way I like it!" and left to Theresa McNamara . . . guess who?

Being of insane mind and tall body, I, Missy Tignor, leave to Kelsey Kays, my name for all those people who used to get us confused; to Kevin Connor, good Tuesdays and good Friday; to Linda Swingle, my shadow so she might take it away to school next fall.

I, Bill Radcliffe, do hereby leave the following: to Miss Kain one volume of the Mary Hartman story with glossy 8x10 photos to teach next year; to Mr. Sachon all of the roaches from the joints you never caught me smoking; and to Mr. Koeppen one book telling why smoking pot causes brain damage and total blindness.

I, Wes Hatter, of questionable mind and body, do hereby decree that I am glad that this 12-year ordeal is over. To all rising seniors I leave the great times and the rough ones. To everyone, I leave the inspiration to graduate.

I, Caryn Allender, leave 3 senior lockers, all my current events notes to Mr. Leagan, and one paor
ents notes to Mr. Leagan, and one pair of platforms for Miss Kain so she can close the windows. To "Squirrel" Parker I leave Concert Chorus to you. To Cox, I do not leave my "little yellow bomb" and thanks for 5 years.

I, Steven Robert Penny, being of sound mind and body, do hereby bequeath the following: to Lou Simonic, Bob Harwood, Mark Beach, Ford Verdery, Mike Simonic, all the sandtraps on the links; to Jimmy Stoy a typewriter; to John Spinelli a year of acting lessons and finally I leave.

CONGRATULATIONS

SENIORS!

I, Kathie Meekins, leave to all future Talon Staff members long hours, deadlines, and loads of fun. To all teachers who have helped me struggle through -- thanks. To Boots, I can't say enough. To all my fellow brothers and sisters, I leave you the "Great Commission". God Bless you all.

I, Steve Miles, of fairly sound mind and body, leave to all the Junior Firemen a hot one and a chance at the nozzle. To Mr. Leagan I leave a McGovern imitation button since he tries so hard. To Mr. Sachon I leave 50,000 cigarrette butts in his office floor. To Richard Johnston and Stacey Munden I leave 7 days in the Smokies with nothing but macaroni.

I, Mazie, leave to Mary 1 candid photo, D.L.; to Coll "Goonie", and ribalds; to Ellen the book, "Seashells and Friends"; to Rvichid "WINIfred" and all the "times" from then to now; to Lauri "plese", Homecoming Memories; to Jelwes, misinformation and pretzels; to Rub the green-eyed monster who never existed but the "innocence" that did.

I, Nancy Ayers, leave Mr. McGovern a girl who can take all his sarcastic remarks and embarrassing times. To Margaret Kelly and Sue Steed I leave an indestructible car to cruise to all the parties in. To Terri Creasey, I leave another guy like Mike Burbank who can listen to her problems.

I, Bruce Herring, leave to Coach Fisher my glove and bat. I leave to Mike Lupia my legs, so he can run faster. I leave to the Juniors and Sophomores a good year.

I, Dusty Stiffler, being of unsound mind and pathetic body, hereby leave the following: To Mr. Sachon, enough suspensions for the girls' bathrooms. To Patty Wook, a year long pass to the bathroom. To Sandy Simmons I leave my tomatoes, eggs, and toilet paper. To Robby Costello, a Navy jeep for his great race. To the Junior class I leave Marina Meekins. And to Cox, Future generations of alcoholics.

I, Rob Morris, being with no mind and no body, leave the following: To John Reed a bottle of preparation H for his tongue, Mitch Goldberg a Hatteras driving manual. And finally I leave Mrs. Pickerel a bloody nose.

I, Kim Clarke, leave to Donna a license so you can drive by yourself; to Judi, the memory of our 3 a.m. drives; to Miss Fowlkes, my shadow to keep you company and thanks for everything you have done: to Tom, a can of anchovies to put on your salads; and to Cox, my thanks and good-bye.

I, Catherine A. Zickafoose, hereby leave the smoke-filled bathrooms of Cox to the non-smoking victims of next year. I also leave my government, English, and math books to whoever might get something out of them. Last of all, I leave behind beloved memories of the trudge and grudge of my high school days.

I, Jack Ferrell, do hereby leave to Taylor one empty case of Strohs, and a ------. To Brian Reindeau I leave one knee, and a ice cold beer for August. To Jan I leave my car's radiator. To Loo-p-ia I leave my staff membership. To JenLee, I leave lots of luck with "two".

I, Eric Everton, after 5 years in this school, leave hope for Pam Neagley after Mrs. Smith's Physics. Don't worry rising Seniors and Juniors, warped minds happen to the best of us. To all my teachers I leave thanks and to all my friends I leave best wishes.

I, Kathy Glover, leave to Marianne a clover patch, and to Robert I leave a roll of exposed film. To Mr. Riedel I leave Havanna cigars tied with wire rope. To Cdr. Newman a personalized tennis court. To Mr. Koeppen, five lunches at the Greasy Spoon, and to Raymond a Polish Calculator.

I, Bill McCord, leave to Frank W. Cox High School: I'm leaving.

I, Christi Stockton, being in sound mind, leave the following: to Bryan, a case of pop, so next time you'll know what I mean; to Tom, my mattresses that look so much like sleeping bags; to John a new call name, Fuzzy Face; to Marlene, new spark plugs, and Mr. Pearce, thanks.

I, Charlene Felton, being of sound mind and body, decree this to be my last will and testament. I would like to leave my peace making techniques to Vanessa Wilder, being I know you will need them to make it out of Cox High. And to Sharon Hill, I leave my most beautiful asset, my big, fat legs.

I, Steve McGovern, leave Doug Moore stoking moments from Hatteras trips, and I leave my clothes to wear for his class picture. To Albert Fisher, I leave nothing because he deserves nothing. To my sister, Ruth, I leave a shotput, and to Mrs. Felton, I leave a new pair of sneakers.

I, Denece Newsome, being of unsound mind, do hereby leave these following: Bev H., I leave all the good times and bad while in school; Pam H., all the A's she can make in college; to Barbara F. Robert's frizzies; to Mack T., all the red firetrucks; and all the rest of my friends I leave all the beer.

I, Julie Lyons, do hereby bequeath to Miss Fowlkes, miles of hot unrun laps, may she put them to good use next year. To Mr. Leagan, one empty government notebook with instructions to collect at least one current event for everyday next year. To the new FHA Treasurer, one piece of paper and all my energy, she'll need it.

I, John Copeland, being of sound body and absent mind, leave to Mrs. K. Smith a lab with 22 pages of sources of error; to the 76-77 Key Club, one keg of Coor's, and to next year's soccer team, hopes for a fantastic season. With these words, I part.

I, Betsy Andrews, leave Mr. McGovern an old newspaper that I never had the time to read; to Miss Belda, I leave the question "Who is she--Mary or Betsy?" To Cox High I leave with great pleasure.

I, Sandra Spivey, being of sound mind and questionable body, do hereby bequeath -- To Annette, I leave the first annual Golden Voice Award for talking the longest on the phone (to people she doesn't even know!). To Linda Herring, I leave memories of all the ups and downs of our riding expeditions, and my remedy for saddle sores.

I, Pam Cuppett, being of sound mind, hereby leave Mr. Cooper gum smashed into the carpet in the bandroom, a year's supply of current events to Mr. Leagan and the smoky bathrooms to my sister.

The end has finally come, although I regret it some. My air-conditioned track shoes I leave to Miss Fowlkes, a nice big cinderblock for Mr. McGovern with hope. Don't worry, Mr. Leagan, I have something for you, my Equal Rights poster with my signature, too. Marianne Dubresson

I, Laura Tucker, leave to Tricia Young the sound of the letter "R", Patty Wood the right to L.O.M.S., Joannie Marlow and Gail Chandler another movie freak; Leslie and Karen Kelly the groovy corner. To Mrs. Tugman my thanks for understanding and helping me. To everyone my thanks and my love.

To all juniors, I leave a year to look forward to, the last one. To Laurie Burns I leave my H_2O pistol. To Kelsey, a bottle of booze and a get well card. To Sandi a lifetime of parties and happiness. To Jimmy a test tube. To Kathy a flower and to Carol a leaf and a life-long friendship.

I, Cathy Baldwin, being of sound mind and body, sometimes, do hereby bequeath to all future seniors, Mr. George McGovern, good luck.

I, Cheryl Utterback, do hereby leave the SCA phone unbusy, Omnibus, all Senior Class business, one Falcon feather, a pass food for 4 Cotillions, my collection of Mr. Boyll's sheet music, my star-spangled Keds, a hint to all physics seeking students--don't, and the best of luck to next year's Senior Class.

I, Gail Space, leave to Deanna and Michelle a limitless supply of rifles, and together with Ellen, a handsome date to all future dances, each other, happiness, and my love. To Kathy, my ever present shoulder; to Wanda, a smile; to Lavon and Tony, each other; to Mr. Koeppen, Mrs. Felton, and Mr. Phelps my sincere thanks.

I, Laurie Banks, leave to Mrs. Waller another 5th bell help session; the Grace, a pair of white gloves; to Mary, an alarm clock and an invitation to the midshipman's ball; to Jan and Melanie, something borrowed, new and blue; to Ellen a good night's sleep and to Pam--GUYS.

I, Melody Haynes, leave Suzanne my cheering uniform, and a great senior year; to Mike W. a brick wall and my cotillion card; to Miss Fowlkes, thanks for giving me the determination and the will to win; Cathy H. my apologies; Robyn, my license, and to Cox my thanks.

I, Penny Turnquist, being of studious mind and engaged body, do hereby leave to my favorite squids Pope and Gierloff a marine corp emblem made out of a cold pizza, to Kevin Marks, I leave many gross remarks and a padded cell. And to all squids I leave terminal insanity.

I, Sophie Ellen, leave Annette many happy times with Chuck. I leave Paulette all the C.Y.O. guys. I leave Mr. Phelps memories of Kathy Langlois' mouth, to haunt him. To Cox I leave 5 years of good times. And to Keith, I simply, will not leave!

I, Margaret Wilson, leave to my sister Gloria, a lot of luck in getting you know who, maybe next year, Gloria. To Mrs. McBride, I leave a lock to her refrigerator. And last but not least I leave to Mrs. Pickerel my notebook which consists of two pages. Ha! Ha! you really thought I worked.

I, Cindy Henderson, hereby leave Miss Gordon a copy of "Ten Easy Steps To Sanity" and new gloves; to Miss Tilley-my shadow; to Mrs. Smith - a vacation; to Nina Tingle - "Dr. Brickell, Supervisor of Va. Beach"; to Mr. J. - matching socks; to Mrs. Ainslie-an organized desk; and to S.D. - my appreciation and my love.

I, Barbara Frost, hereby leave Mr. Thornton a free Ceramic class, so that next year he'll know more than his students. I also leave to Helen Smith a book on the facts of life. And to Mrs. Pickerel, I leave Ray Frost and lots of luck.

I, Steven Diggs, being of sound mind and body, do hereby leave Good Luck to future classes.

I, Lindsey Powell, leave to Mark Barry a pair of fairy shoes; to Leg Wooten my appetite; to the sisters, Jen and Janet, a bucket for Ralph; to Mr. Rode, my excuses for never showing; and to Frank Kelly my sunglasses, seeing how he has them anyways.

I, Brian Lown, (Clown), of cool mind and able body, leave Mrs. Waller a list of her ten most wanted students. To Mr. Leagan I leave my Playboy edition in hopes that he will become more successful in life, and to Cox High, I leave my greatest possession of all, nothing.

I, Cindy Tapp, being finally finished, do hereby leave Cox with many good friends, fond memories, and hopes for the future. To Mary I leave Mac Oregon and much happiness. Remember Florida, North Carolina, bowling, and cookies. To Debbie "FBLA", Debbie J. don't forget first bell. Mrs. McBride, my thanks and everyone else my love.

I, Michelle Rodreguey, leave Tricia Trayer the butt and Marion Virga the barrel. To Carla I leave the trim and a needle and thread and last but not least to Debbie Parker I leave a pair of falsies.

I, Roy Malone, being of sound mind and body, leave to Mrs. Waller a pair of eyeglasses, which are guaranteed to improve anyone's vision and reduce eye squinting. To Mr. Riedel, I leave a pair of Barber shears and to Tim Semones I leave a very valuable six pack of Coors.

I, Deanna Kraus, bequeath the following: To Gail-harmony, happiness, and a new school. To Michelle, "1001 Ways To Injure Yourself With A Rifle" (In case you missed one!) To Ellen-my permission to use that 4-letter word, P-R-O-M. To Debbie, Sue, and Rifles - my grateful thanks for your friendship.

I, Rhonda Clark, being of sound mind and body, leave to Mrs. Tugman one red pen so she can grade a few papers all by herself! To Brad, Ray, Ricky, Tim, and Chuck -- I leave--happily. Finally, to Willy I leave all our terrific memories, with lots more to come!

I, Edwin Forbes, leave to Miss May my brain. I leave to Kenny Cornick my eye. I give to William Gibbs a can of foot spray. I leave to Reggis and Stevie some fat meat. I give to Darrell Williams more gray hair. To James and Meat my size 12 shoes.

I, Kelsey Kayes, being of semi-sound body and wandering mind do hereby leave my name and birth rights to Missy Tignor and hope that this will simplify life for all those who insist on calling me Missy and Missy, Kelsey.

I, Cindy Moss, leave to my sister Melanie and her boyfriend, Mike an open telephone line and a Walt Disney Drive-In movie. To Sherry Jones a blind date. To Miss Fowlkes my aggressiveness for next year's hockey team. As a last resort I leave to Leon and Phillip the word "Mogart."

I, Sarah Long, of partially unsound mind and run-down body, do hereby leave, and forever. To "Burns" I leave our hopes of Backpacking. To "Duck" I leave all the notes, pictures, concerts and "hell-raising" times we still have yet to do. To Mr. Koeppen, I leave my overalls and my corps.

I, Nicola Judy Vita, upon leaving Cox, hereby bequeath my Alice Cooper Scrapbook to Petie Bowerman and my Wayne Brown skateboard to "Uncle Peter" Sachon for use only in the bus loop.

I, Nora Steentofte, leave to Ms. Sharon Smith the book, "How to Thread a Filmstrip in 1000 Easy Lessons," to Mr. Leagan a membership to NOW, to Leon our "wild parties; and to "Superman" I leave my "Official" tee shirt.

I, Carol Herrington, being of sound mind, do hereby leave what little knowledge I've acquired at Cox, and the best of luck to Jaymie Dickerson and Sally Eason. To Kelsey Kays, her own private hospital. To Kathy Imel her own harem and to Meg Coradi leave all my love. To Cox zilch.

I, Dorothy O'Berry, leave to Paula, Barbara, and Brenda all our dirty jokes and 1,000 pardons. To Dee I leave all the chili she can eat! To Mr. Leagan I leave the best seller copy of TOTAL WOMAN and to Greg I leave all our fantastic memories.

I, Bailey Condrey, (B.L., B.C., Staffer), leave to my brother a wheelbarrow for rides next year; to
wheelbarrow for rides next year; to Sonya Spivey, good times; to whomever it was that gave me a bottle of Ruffino wine for my 16th birthday, an empty bottle someday; to Tommy (Nehi)Needham, my staff position; and to Mrs. and Mr. Holland, thanks.

I, Winston Blanke, being of sound mind, hereby leave Cox. To John I leave a roll of toilet paper to roll his favorite teacher. To Lewis, I leave my grandfather's "1939" model skateboard (sorry no wheels). To my teachers, I leave my chewed-up pencils to prove class can be nerve-racking at times.

I, Colleen McCormack, being of thin mind and body, leave Susan McAllister an extended invitation to come and visit me and Rich anytime she wants to. To Harry Purkey one Miller Truck, fully stocked with the keys in it. And to my sister Robin, a muzzle.

I, Muffet Jones, leave to Mr. Sachon a paperback book on Child Psychology. To Mrs. Smith and Mrs. McBride, my love. To Mr. Garrett I leave my secrets. To Mr. Leagan and Miss Pangle, every thought provoking question I can think of. To Vanessa, lots of "sophistication". To Maggie and Lynn, my gratitude. To Judy, the best of everything. To Catny, my remaining tears. To Frances, my love and friendship always. To Mike, I leave happiness. To Donny, I leave my deepest respect.

I, Doreen Shuffler, leave this school to _____. I leave to Mr. Baum a stack of ungraded papers. To Carole, all the good times and the S. & W.; to Keith, Brett, study hall and _____! Finally, the drill team I wish all the luck.

I, Jacques LeBlanc, leave: To Bailey Loving Condrey, a D.B. full of D.J.; to Mike Bell, a leash which he borrowed from me, which I borrowed from Jay; and to Steve, Bryan, Charlie, Tom, and the rest of next year's Seniors, good times.

I, Carole Wiita, being of crazy mind and sound body, do leave: Doreen a mangled up typewriter; Marion a script of "Crushed Petunias"; Keith and Bret, the good times 5th Bell. And to Rob and all the Cox Troopers, I leave the memories of hard times and good times.

I, Linda Jones, do leave to: Prissy Ellen my four years of French and one ruined minky; to Claire LeBlanc some freckles; to the girl who will play my position in Hockey next year, one set of used goalee pads and half my will to win. (See Miss Fowlkes you can give it away.), and Cox High School to the Class of 1977.

I, Kathy McGown, leave to Mr. Fisher all the grey hairs I have given to him; to Mr. Boyll and Mr. Garrett, one pair of ruined blue jeans and a white plate, and to all my other former teachers,my little brother--good luck!

I, Tony Chirico, leave to the up-coming Senior class the name "Pequod's" where I shall see you on Thursday nights.

I, Thomas Quigley, being of sound mind and body, well almost, do hereby bequeath all my Saturday morning headaches to some poor, unsuspecting Junior. To Margaret Kelly, I leave one innocent sophomore to corrupt and turn immoral. To anyone who goes to Chicho's, I leave my usual parking place.

I, the drinking Drew Hann, do hereby leave to Greg Whalley my beehive of buzzes out by the bus loop, and hopes that he not get stung the way I did. I also leave David Dutzer in school forever. To Robin Shufflet, I leave Greg Whalley and lots of laughter.

I, Pamela Haynes, leave Arnette my book; Reggie and Andre my fine girl friends; leave my cap to Albert; and my gown to Darrell. I leave all my make-up to Peddy; my learning knowledge to Verna;my locker to Yolander, and I leave "Money" all my fine and together young men. Good luck to all Sisters and Brothers.

I, Laura Herrmann, in my last will and testament, leave to Mr. Leagan a whole Gov. class full of militant feminists and a pair of platform shoes. To Patty Tucker, I leave my poems, the few I've written.

I, Patti Belcher, leave to Karen, the occupant of third chair state, a Xerox copying machine for her newspaper articles; to Mrs. Waller, many thanks for her warm smile that she seemed to always have. To my sister, Carrot, I leave with regrets that I will not be able to watch her flip or flash for Cox next year.

I, Kathy Vogel, will to JenLee, my "Cox Beat" coordination; to Laurie, my speed in the mile; to Beth, the baseball games and a water jug refilled 3 times a game. To an unsuspecting Junior, the "joys" of graduation organization; to John K. a box of Dynamints; to McGovern, test papers.

I, Cindy Habit, bequeath the following: To Mark and Tom a cold shower to cool their tempers and all my earrings I never found. To Susan, a new beer cause she's tried all of 'em; and Vicki, "Dad". To Darlene, S.B. and my tanning abilities and some good times!

I, Mary Hitchler, do hereby leave all of my 5'11¾" to the short people of Cox High; to Karen Ochs, I leave a pocket full of wishes and a fifth of "Wild Turkey". To Cox High, I leave a bus loop full of parties.

I, Bev Hall, being of pickled mind, leave to Denece Newsome 30 volumes of Dirty Jokes and 1 case of Stroh's; and to Mrs. McBride, enough training to become a R.N. To Mrs. Trett I leave Mack Tabor. I leave to Debbie Bennett a spot over my stretcher watching me cry giving blood. I, Bev Hall, leave.

To the faculty of Cox, I leave my good thoughts to all of my good friends and advisors. To my dearest Mr. Baum, everything good to touch his life and home. To Mrs. McBride lots of love and crackers and cups. Memories, Perp.

I, Brenda Holland, leave the following: to my sister Gail, my seat in Mr. McGovern's class and Mrs. Pickerel's class; to Mrs. Nicholson, I leave my best wishes for Jennifer; and to Mrs. Waller, I leave a future math genius, Gail.

I, Ingri James, being of absent mind and withered body, leave to Cox High School apples in the vending machines, organically-grown food in the cafeteria, and gas masks in the bathrooms. I also leave Miss Wiita in charge of the Math Department and Jody Ritter with a swift Senior year.

I, Reba Hayden, Leave to my sister Audrey Hayden the next two years at Cox all the good times I had. And to my brother Jim Hayden, an upcoming sophomore, good luck in all sports. And good luck to the juniors who get Mr. McGovern.

I, Linda Gregory, hereby leave to all the underclassmen all the hard work and note taking in their senior year. Good luck! You'll need it. Also, I leave to my little sister my class ring.

I, Linda Swingle, being of sound mind and body, leave to Missy Tignor the ring in case of emergency. To Leslie Bruestle, I leave her brother, and to all the girls Mr. McGovern with wishes of good luck.

I, Bernadine Barney, being of sound mind and body, do bequeath to Angie Lassiter my car, so she will have something to party in on the way to school next year. Don't forget to pick up Rita.

I, Cindy Becker, being barely sound, leave my biology book to be divided equally between my biology teachers. The attendance office, my official signature and my original copy of Cruser's. To Angie, I leave anything you can handle. To Mr. Thornton and Kevin a shotgun and to Berb, a ride any time.

I, Bill Stanley, leave thanks for those people at Cox who helped make these last two years the best of my life. To Sandy, I leave a large grinning soldier.

I, Lynn Zimmerly, wish my coach, Miss Fowlkes a successful year in V. Hockey as "she" has always proved it to be; to all other coaches-Good Luck! And to Mr. Davix
coaches-Good Luck! And to Mr. Davis, Miss Tilley, Mr. Holland, and Miss Fowlkes, THANKS for making my love for school and life special.

I, Tee Carr, leave to Mary Pat a bottle of Malt Duck; to Nora, a copy of my latest book, "How To Get a Date For Prom in Six Tries Or Less"; to Charity a bunch of thanks for helping bring my Algebra grade up to a "D"; and to Joy, snow.

I, Beth Darden, leave Ms. Pangle the latest issue of Glamour, because she sure does need it. To Mr. McGovern, I leave my book on how to improve your personality. To Mr. Gutermuth and Mr. Garrett, I leave my thanks for teaching me more than any other teachers while I was here.

I, Marina, leave the following: to Zimm, I leave excuses so she can still miss her one day a week, to Miss Belda, I leave a new car, the broom you have now won't last much longer, to Rita I leave my name and birthdate, hoping we won't run into each other.

I, Dennis "Nook" Creech, will to Beth Everton my leaning wall in the 700 hall. To Rene Meredith, a print of the controversial Foster's Lager picture at state. To Leon Proffitt the position of Head Banana in French and to Priscilla Ellen, a moon.

I, Flip Aspinwall, of sound mind, etc., leave Mr. Phelps one authentic personally autographed paper-wad; in memory of passed days in 5th bell government class. To Bill Propst, I leave one drumstick to replace the one he would have loved to break over my head. To Billy T. Cooper, I leave Mark Hudson.

I, Maggie Crowgey, leave to Lynn Callahan all the love and appreciation that a good friend deserves. To Janice Gross I leave a kiss on the cheek for just being around. To Debbie Padgett I leave a prayer of happiness for her marriage. To Jeff Hayes I leave love and a kiss for "my special valentine." Last and also least I leave John Jenkins the integrity within himself to correct the lie which he told about me; for lying doesn't make a man, experience does.

I, Sandra Dolge, being of sound (?) mind and body, do hereby leave: to Mr. Sachon my roach clip, pipe and "bo" (Not to mention a pack of cigarettes), to Meg Coradi and Mary Hitchler best regards and to upcoming seniors, WILLPOWER (I never had any) for school attendance.

I, Anthony Alderman, do hereby leave Frank W. Cox High School for once and for all. I leave Mr. Worrell my favorite recipes. To Mike and Kathy I leave wishing them the best of luck. Last, but not least, I leave Miss Kain my best pair of platform shoes.

I, Daphne Hathaway, leave to everyone at Cox my prayer that you will receive the only gift that's worth having, that I have received; Jesus Christ in your life. I will remember my good times at Cox and hope you will remember. Christ is my life! Thanks for all the times, Cox!

I, Pam Peters, of sound mind (?) and body, do sadistically leave to our beloved Mr. Sachon and Mr. McGovern, my sister Elain, to make sure they don't have a moment's peace. To Miss Kain, I leave a whip and chain, to discipline her class with, and a Heavy Duty snow plow to dig through all the Brown-nosing she is given..... Also, with the thought of her being a good teacher, for lasting the rest of the year without having a nervous breakdown. To Kali, Peggy and David, I leave a pack of Life Savers a foot long.

I, Carrie DeVenny, being of somewhat sound mind, do leave the following: To Ellen, my collection of scarves. To Bob, a Superman suit. To Kathleen, 50 rolls of toilet paper in assorted colors. To Jeff, a Van Huessen. To David, a large burned pizza. And to Faith, thanks for counseling.

I, the little Bar, leave Mr. Rode a disected hook worm. To Mrs. Pickerel, I leave all the illiterate Juniors to pick on. To the RAT I leave 6 inches so he can clear 5 feet. To Mr. Taylor, a carborator. To Priscilla I leave nothing.

I, Greg Rosenmier, do hereby leave Frank Kelly all our cruising for a bruising memories and a place in the lot of "Tidewater Salvage" to park your jalopy. To my sister Kathie I leave one Ricky Lutz for President button. To the football coaches next year's team and the best of luck for a successful season. Last and (Mmmmm) certainly not least to Mr. McGovern, well, I just leave.....

I, Sandy Belile, leave to Beth and Jane my Government and English notebooks. To Steve and Tom-a year supply of Salem. To David ten "bra busters". To Willie I leave Rhonda. To Kathy Steno 2; to Kathy and Sharon, "walkie-talkies". To Nancy, "Soap Opera Digest". To Michele, tranquilizers for English 11S.

I, Sean Ryan, do hereby leave Chuck Hosier one mmmmp! To Steve Diggs I leave my comb. To Lewis, a lifetime supply of razor blades. To Keith I leave Lisa, and to Terri I leave anything she wants.

I, Theresa Langlois, being of questionable state of mind, leave to my sister Paulette, my car, to guard while I'm away. To Stanley Wilkerson, I leave the toilet tissue his friends, Mike and Phil, accidently left on my car. To Annette Bailey, I leave Ricky and all those hard times.

I, Patricia Brockett, leave my lazy socks to Priscilla. To Peddy I leave my gold tassel in hopes that one day her brain may develop. Margo Forbes gets my Gov't notes and a cheat sheet along with them. To Linda Jones I leave her with her 2nd Bell teacher's monkey suit.

I, Mack Tabor, being of limited mind and body, leave to Mrs. Pangle a set of hands off to keep her hands and pretruding finger nails from future damage during lectures; and to all Junior Firemen in Cox a "Hot One" and the chance to nozzle. Good Luck C.B.J.V.F.D.

I, Charity Robey, leave to Tee Carr, lots of pun in college; to Danya Bee, a pair of wings to buzz all over with; and to S.B. a bunny. I hereby express amazement at being able to escape this institution without ever getting those two legends McGovern and Pickerel.

I, Ron Batliner, being of insane mind and of unsound body after four years of High School and one year of Mrs. Pickerel and Mr. McGovern, do dutifully leave them to Bruce Sutherland, Ward Bradley, Bill Propst, and Jon Huddleston. Have fun in your years to come.

I, Rick Adams, being of not quite sound mind, leave: to Mrs. Pickerel my book of 1001 reasons why I wasn't in class; to Mr. McGovern a 1-year supply of old newspaper to use as turtle food; to Cdr. Newman I leave fuzz face; to Cox High I leave.

I, Kevin Connor, in total drunkeness, leave Missy Tignor a return share of Good Tuesdays and Saturdays. To Linda Swingle, a date of her choice for Friday and Saturday nights, and to Holly Pittman I leave 100 quarters to be spent on Wednesday nights.

I, Debbie Hendrix, leave to everyone the good times I have had. Also I leave the music and drama departments all the luck and laughs I have had with everyone involved! All I can say is "Thank you and good-bye!"

I, Butch Brown, hereby leave Cox High School; to the graduating class of '76 a case of booze and the teachers get a case of bottle tops.

I, Tom Williamson, bequeath my possessions to the following people: John Redmond, my suede elevator shoes; Jim Symons, my Edward Kennedy dartboard; to Scott Zackowski, my slice; to my sociology class, a leather bound copy of most memorable statements; Mr. Leagan, "You won't have Tom Williamson to kick around any more."

I, M.P. Watson, III, do hereby bequeath to all the students who have had the displeasure of knowing me throughout my long duration at Cox, these last comforting words: I intend to go far away -- for as we all know, where there's a will there's a way. . .

I, John Hollingsworth, being of questionable mind and body; leave Mrs. Pickerel one well-used pocket dictionary and 1976 pages of English notes with such exuberiating phrases as "Do you have the audacity to question my veracity." To Mr. McGovern I leave Mrs. Pickerel. To all upcoming Seniors, a prayer that they don't get both of the above. And to all Junior Firemen a hot one.

I, Mike Forster, leave behind many memorable experiences and friends and carry with me a long-lasting impression of Cox, its faculty and student body.

I, Richard Johnston, leave to Mr. Holland my gym socks which if he whistles for will come to him. To Mr. Leagan I leave my Joe Cool button for acting like Mr. McGovern. To Mr. Taylor a big still. To Mr. Gutermuth the key to Room 210 at Ramada Inn so he won't break the door down.

I, Lisa Hill, leave Cox with a good feeling like ~~it's about~~ damn time. To Linda Proctor, I am leaving Dennis Slough. He's all yours Honey! To all uprising classmen I wish you luck and don't fret, your time is a coming. Good-bye, Buddy! Love, Henry.

I, Colleen, leave the following (revised version): to Mr. Boyll the "Complete Dictionary of Trite Expressions of Colleen Fleitz"; to Mr. Garrett his nickname (Jetwood); Mazie, white doves; to Raymond, oh Wah Ree and "B.W."; to F.F. a sequel to "Big Tooth"; to Richard, my T's and A's because I'm sick of juggling them around, and terrifying experiences with three dollar bills!

I, Christine Foster, leave Allison Thornton ten long beautiful fingernails. To Wendy Pond I leave our memories of Regional Chorus, and to Mr. Boyll I leave 1,345,678,885 points. To Caryn Utterback I leave her very own boyfriend; and to Bradford my love forever.

I, Pam Hancock, being of sound mind, do leave Karen to Mike and hope he will not leave her. To April, I leave Karen; she needs all the friends she can get! With this done, I leave.

I, Barry Herbert, being of sound mind (well, body anyway) and body, leave to Cdr. Newman and the NJROTC my best wishes and good luck; and to Mr. Phelps I leave the "Phelps Doctrine" (A cinder block with the word work painted on it.)

I, Karen Alexander, leave a case to my brother if he takes state next year, and I also leave Michelle D. a little less worries. To David Brown, hope next time you find a lady she'll be swimming, and to Jay F., next time it will be an arm.

I, Karen White, leave Bruce, Mr. McGovern (I hope you get him next year), and the fun times spent with you. To Kevin, I leave the terrible thought of not being able to see me arter third bell next year. To Adria, all the fun times during Journalism class.

I, Jeanne Pincus, leave laughter in the halls and hard work in the classroom to all who are left. I leave to Jay Condrey and Jenny White lots of luck and good ole times. I also leave very happily and gladly.

I, Robin Perry, through my overwhelming generosity, and infinite wisdom, do hereby leave to Timmy Brown a full year of Mr. McGovern and a used government notebook. To Mr. Phil Williams, I leave all the luck in the world.

I, Lynn Callahan, give to all the people I am graduating with this year a good luck wish for a happy life.

I, Carrie Gordon, leave this last will to regulate my earthly riches among my mortal friends. To all of the people I could not mention because of the limit on words, I leave a copy of the book, How To Have A Swimming Time In School, better known as Sink or Swim, written by Ive Gott Stonefeet.

I, Stacy Mundon, being of round mind and body, leave Coach Holland my old P.F. Fliers to give to another loafer. I leave Richard Johnston the trampoline; Steven T. Miles III the weight set, Scott Burgess ten tobacco farms; Peter Sachon, all my cigarette butts in the No. 2 bathroom; and to Mr. Davis and George McGovern I leave.

I, Jim McConnell, with sound mind and body, leave my sweetheart Sharon all my illnesses. I also leave Mr. White all my knowledge in English. I leave Mrs. Tugman my Red, Black, and Grey five inch platform shoes.

I, Sharon Espey, leave Patty Spring Cotillion and a life of happiness; to George McG. a class of A students; to "Bully Baby" some forged notes; to "Stink" a gallon of Brut; to Mr. Garrett and Mr. Boyle my dramatic and artistic (?) talents; and to Cox nothing, because there's nothing left to give.

I, Laura Friedman, hereby bequeath: to Keith Adams, enough cutdowns to last him an eternity (Sorry it couldn't be a million dollars, but then everybody would want some) and to Bernie, Phred, and Michelle, well....never mind. And to Brigette and Thom, more of the same. Hey Danya - Hang two! Also to Mr. Cooper, "a doctor and a nurse" because everybody has dirty ears.

I, Paul Owen, leave the following: to Melody one button and bruised elbow; to Bernie "where to today"; to Emmy my "Gold Clarinet"; to Mr. Boyll "a clarinet that plays like a violin." To Mr. Cooper five great years and to Troopers best of luck next year.

I, Ruby Welling, being of uncertain mind, and body do leave: Audrey Hayden my "Cat in the Hat Pajamas"; 1,000,000 pieces of Pizza Toast to Jeanann; Mike Kodya I leave one yard Aquarium tubing; to Mitch I leave my wiggle; to Chuck I leave the World's Biggest Candy Cane.

I, Ellen Holloman, leave to Kenny Holloman a muscle builder. I would like Debbie Parker to have my little black book. To all of my Senior friends I leave Friday nights and a box of free passes to Haygood Roller Rink. I leave the best of luck to all those undergraduates.

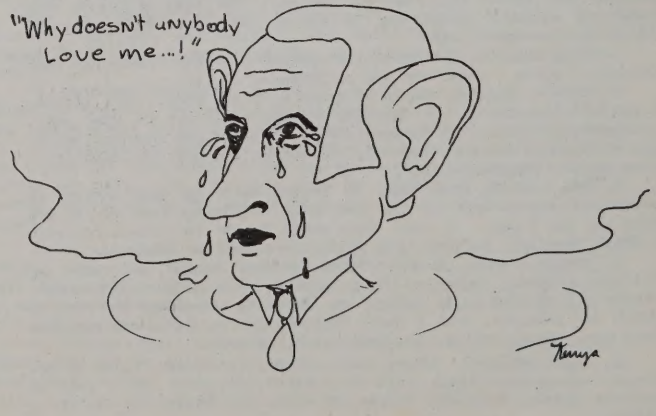

Roxana,
It's been really nice knowing you this year. We didn't get much studying done but we had alot of fun. Remember all of the crazy conversations you, me, and Donna had. How can you forget! I hope I'll see you during the summer. Good luck in the future.

Love,
Shari

Class of "77"

To a good friend
Stephen Pollard

Roxana,
Seems like every year I get to know you a little better. I think sweet your really a person and between you & John math isn't quite as boring. Hope to see you around this summer.

Love
Leslie "78"

Roxanna,
It was real nice knowing you this year. I didn't really talk to you that much but you really nice. Stay that way and I'll see you next year. Have a good summer.

Your friend
Sue Carenga

VIRGINIA BEACH PUBLIC LIBRARY
*discover the world
VIRGINIA BEACH PUBLIC LIBRARY
A18232 411434

CL

VIRGINIA BEACH PUBLIC LIBRARY

A18232 411434